GUERNSEY

Breeders' Journal

July 15, 1950

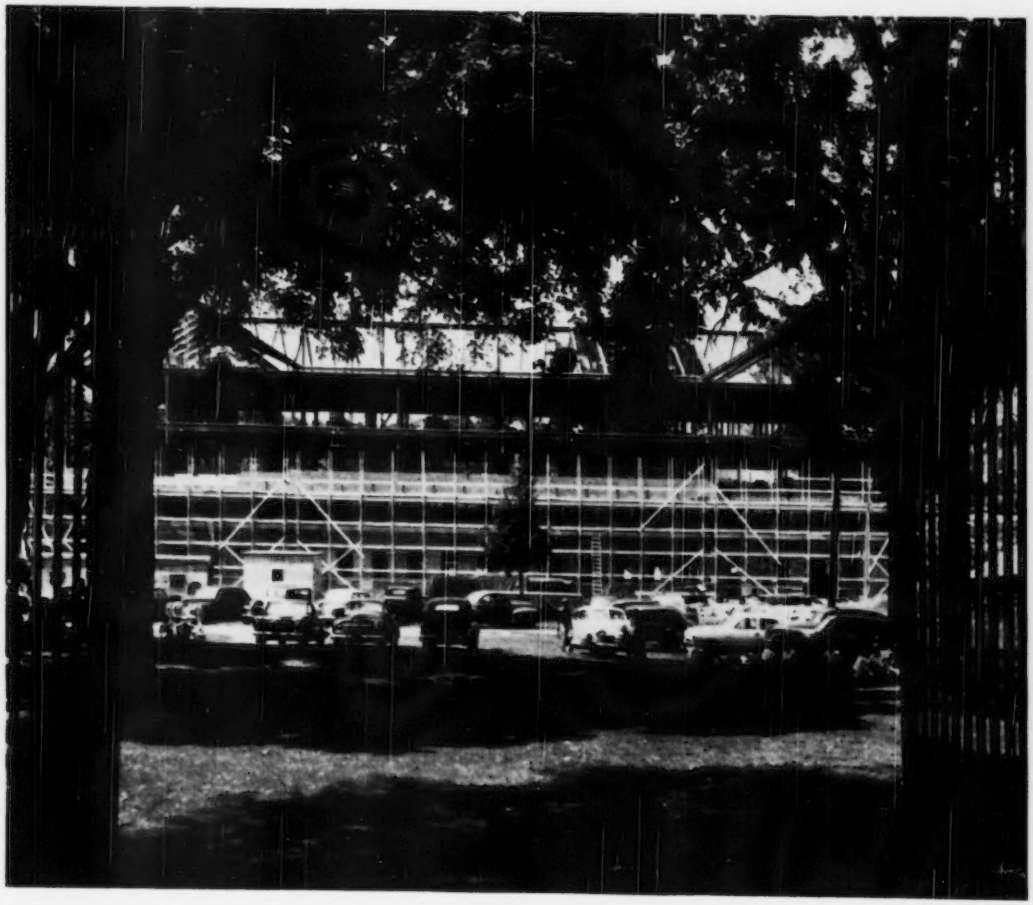

T. B. ACCREDITED

VACCINATED AND VACCINATED APPROVED No. A2027

FOREMOST GUERNSEYS

Foremost Acme

Foremost in Name and Breeding Fame

We're Willing To Stake Our Reputation on J. C.

That "FAITHFUL" Inheritance

FOREMOST J. C.

Langwater Foremost

2 Daughters Are Now In Milk . . . Seeing Is Believing And . . . These Two Will Do! Recent visitors are really enthusiastic . . . **J. C.** is living up to his **FAITHFUL** inheritance . . . his daughters give every indication of marking him as a top sire. Plan to visit **FOREMOST** and see the **J. C. GET** and other **FAITHFULS** in our herd.

J. C.'s Dam

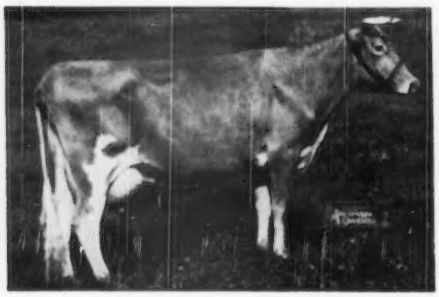

SUPERB'S FAITHFUL

9 A. R. records: 12981—662—G, 17363—931—Jr4—365C, Class Leader 10th place, 17469—918—AA, 19678—1077—6yrs—365C, Class Leader 4th place, 19776—1036—A, 19471—1017—9yrs—365C, Class Leader 8th place, 14211—720—AA, 14287—717—AA, 12347—599—12yrs—365.

3 consecutive 1000 pound records. 3 present day Class Leading places. 10 records average 15641 lbs. milk, 810 lbs. fat. Lifetime Production . . . 156418 lbs. milk, 8108 lbs. fat. 4 A. R. sons, 3 A. R. daughters.

J. C.'s Full Sister

FOREMOST QUANTITY

16047—737—G
17978—861—DD
18288—874—B
19067—842—6yrs—365
17776—803—7yrs—305C—3x
former Class Leader
18824—864—8yrs—365C

4 Half-Sisters to J. C.

Get of FOREMOST ROYAL VALOR

Get of FOREMOST ROYAL VALOR
(sire of Foremost J. C.)

Left to right: Foremost Sarabella, Foremost Royal's Topsy, Foremost Royal's Rasche, Foremost Royal's Keba. 1st prize Get of Sire, Ohio, E. S. E., 1948.

Royal Valor is sire of 74 A. R. daughters, 5 over 900, 7 over 800, 15 over 700 lbs. fat. 5 best average 844. 9 daughters sold for an average of $3,111 in our 1942 Foremost Sale.

J. C. Traces to "Faithful" Top And Bottom. Buy a Foremost-Bred Bull.

A check of the records will show that Foremost-bred bulls have sired state champions, Class Leaders, show ring winners, and sales toppers. Many examples are available to prove the value of Foremost-bred bulls. Add this **"Faithful"** blood to your program.

J. C. SONS FOR SALE.—Send for prices and pedigrees.

FOREMOST GUERNSEY ASSOCIATION, INC.

Hopewell Junction (Dutchess County), New York

J. C. PENNEY, President

W. K. HEPBURN, Manager

Accredited *Cesor-Maxims* **Negative**

Cesor-Bred Bulls Get The Job Done

At Bradford Farm, Alma, Michigan

CESOR BEAUTY MAXIM

19 A. R. Daughters include:

	MILK	FAT	AGE	T. M.
BRADFORD'S CANDY GIRL	11990	572	Sr3—HIR	730
BRADFORD'S DUTCHESS	9908	533	Sr2—HIR	730
BRADFORD'S DELLA	10167	517	Jr3—HIR	730
BRADFORD'S CLARA	9994	510	Sr3—HIR	653
BRADFORD'S ESSIE T.	7495	499	Jr3—HIR	651
BRADFORD'S DORA	10099	494	Jr3—HIR	730
BRADFORD'S CATHY	9830	495	Jr4—HIR	730
BRADFORD'S DAPHNE	8813	492	Jr3—HIR	730

A Typical Daughter of Cesor Beauty Maxim

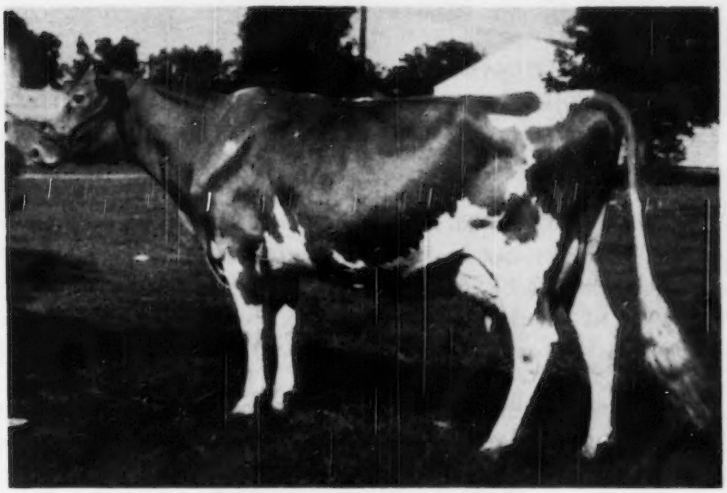

BRADFORD'S CANDY GIRL
10119—434—Jr2—HIR—730
11990—572—Sr3—HIR—730
9820—494—Sr4—HIR—568
Classified Excellent, 1948

A SON . . . **Bradford's Quincie's Max,** sold to the Michigan Artificial Breeders' Association, for $3,500.

A CESOR-BRED BULL CAN DO A JOB FOR YOU

Why not check on our list of available bull calves. When you check the records, you can find many examples of where Cesor-bred bulls have proved their worth.

Cesor-Maxims

CESOR FARMS • New Hudson, Michigan

CHARLES E. SORENSEN, Owner — ALBERT KESSLER, Manager

Blakeford Farms
INCORPORATED

Sire:
BLAKEFORD
TRANSFORMER

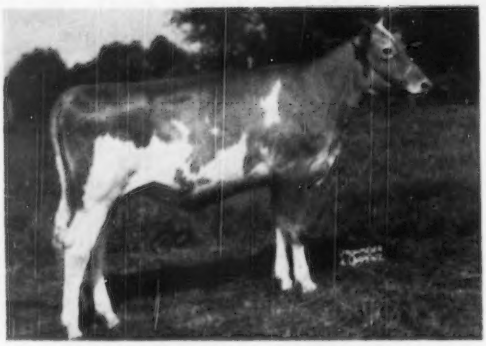

Dam:
BLAKEFORD
FORTUNATE

BLAKEFORD FORTUNA

Born: October 5, 1948

BLAKEFORD FORTUNA is the result of crossing two heavy inbred lines. BLAKEFORD TRANSFORMER traces **four** times to Blakeford Lord Jim in the **third** generation and **three** times to Broadland Content, and the fourth to Blakeford Tranquil, a daughter of Broadland Content.

BLAKEFORD FORTUNATE is a heavy inbred Fanny daughter. She is sired by Fanny's inbred son. Production top and bottom. This heifer has the same pattern of breeding as BLAKEFORD BEVERLY. Naturally, we were greatly disappointed that we were unable to sell Beverly, due to illness, at the Trenton Sale, and we are happy to announce that she is well on the road to recovery and we are glad that we still own her.

BLAKEFORD FORTUNA is a pleasing individual. Joe Broadhurst made her Jr. Champion at our 1949 Eastern Shore Field Day. Her granddam, "Old Fanny," was awarded the Skyline Trophy for Lifetime Production Record at the last Annual Meeting of The American Guernsey Cattle Club. Thanks Mr. Liebers!

We have a few good sons by Transformer out of high record cows. Write for prices and pedigrees.

Note: Our **YORKSHIRE BRED GILT SALE** will be held at Timonium Fairgrounds, Timonium, Maryland, on August 15, 1950.

45 Bred Gilts—5 Outstanding Boars

T. B. ACCREDITED 462561 . . . BANG'S No. 97

GEORGE M. MOFFETT
President

Queenstown, Maryland

GUY E. HARMON
Manager

Guide To Buying...

Advertisers' Index

Indicates advertiser is supporting Breed-milk Program.

Alfalfa Farm—Mass. 946
American Beauty Stock & Grain Farm—Mo. 933
Anchor Point Farm—Wis. 909
Anchor Serum Co.—Ind. 903
Archdale Farm—N. C. 966
Avondale Farm—Iowa 967

Baker, Harvey—Md. 903
Barnegat Ranch—Calif. 974
Bayville Farms—Va. 990
Beaver Brook Farm—Vt. 939
Benton Farms—Va. 964
Beulah Lane Farm—Wis. 909
Blakeford Farms, Inc.—Md. 858
Box 33 903
Box 44 898
Box 45, 48, 49 900
Box 51 899
Bradford's Dairy Farm—Mich. 938
Bradham Realty Co.—S. C. 960
Brays Island Plantation—S. C. 949
Breeder's Supply Co.—Iowa 891
Brookberry Farm—N. C. 989
Brown Co.—N. Y. 897
Brown-Forman Feed Division—Ky. 893
Burkeville Guernsey Farm—Va. 971
Burkeville Guernseys—Va. 971
Butterton Guernsey Farm—Calif. 969

Cache Meadow Farm—Utah. 944
California Spray-Chemical Co.—Calif. 894
Cesar Farms—Mich. 857
Chevrolet Motor Division—GMC—Mich. 895
Clay Hill Farm—Mich. 936
Clearview Farms—Maine 910
Clover Glen Guernsey Farm—Minn. 936
Clover Hill Farm—N. Y. 968
Clover Lea Farm—Minn. 934
Clovertop Ranch—Calif. 951
Coker Pedigreed Seed Co.—S. C. 923
Colby Dale Farms—Mich. 959
Colonial Hill Farm—N. Y. 948
Conover's Hightstown Guernsey Dairy—N. J. 939
Copper Gate Farm—N. J. 867

Dairy Cattle Congress—Iowa 900
Dana Co., C. H.—Vt. 898
Dandy Collar Co., Jim—Ill. 903
Dangra Farm—N. J. 975
Deep Lake Farm—Conn. 938
Deershorn Farm—Mass. 966
Devell, Norbert L.—N. Y. 898
DeLaval Separator Co.—N. Y. 899
Delaware Guernseys—Del. 924
Delwake Farm—N. J. 962
Dinsmore Dairy Co.—Fla. III Cover
Dunn's Tour—N. Y. & Mass. 933
Dunwalke Farms, Inc.—N. J. 929, 964, 975

Eastern States Exposition—Mass. 936
Elm Lane Farm—Calif. 944

Fairlawn Farms Co.—N. Y. 908
Falcon's Flight Farms—Conn. 972
Flying Horse Farm—Mass. 887
Foremost Guernsey Ass'n, Inc.—N. Y. II Cover
Forge Hill Farm—N. Y. 946
Forges Farm, Inc.—Mass. 952
Forsgate Farms, Inc.—N. J. 865
Franchester Farms—Ohio 890

Gardenville Farm—Pa. 968
George Sales Service—Ind. 901
Golden Arrow Farms—Ind. 891
Golden Dale Guernsey Farm—Mich. 957
Golden Harvest Farm—Conn. 947
Grandvu Farms—Wis. 961
Granger Sales Co.—Conn. 902
Great Elm Farm—N. H. 950
Green Meads Farm—Mass. 940
Grunewald, Forrest R.—Ill. 903
Guernsey Breeders' Journal—N. H. 936, 942, 943
Gulf Oil Corp.—Pa. 892

Halmar Farm—Pa. 918
Happyholme Farms—Calif. 937
Hempeler & Son, A. J.—Iowa 967
High Hill Farm—Mass. 948
High Mowing Farm—Vt. 973
Hi-Lawn Farm—Idaho 945
Hill, Howard—Vt. 898
Hollamon, John—N. C. 898
Howland Farm—Vt. 954, 955
Hunterdale Farm—Va. 970

Idaho Guernseys—Idaho 945
Ideal Guernsey Farms—N. J. 965
International Dairy Exposition—Ind. 902
Iowa Guernseys—Iowa 967

Klondike Farm—N. C. 862

Laacke Co., R.—Wis. 903
Langhurst Farm—Md. 962
Laurel Locks Farm—Pa. 966
Lederle Laboratories—N. Y. 896
LeGear Medicine Co.—Mo. 891
Luxerin—Wis. 961
Lyrene Farm—Mich. 957

Mainstone Farm—Mass. 949
Maple Run Farm—Wis. 961
Maples Guernsey Farm—Wis. 960
Martin Laboratories—Ohio 891
Maryland Guernseys—Md. 962
Mathews Supplement—N. Y. 898
Meadowbrook Farm—N. J. 972
Meadowfield Farm—Wis. 960
Meadow Lodge Farms—Okla. 926
Meadow View Farm—Minn. 934
Merryman & Sons, Inc.—Md. 920, 921, IV Cover
Michigan Guernseys—Mich. 956—959
Midview Farm—Va. 927
Minnesota Guernseys—Minn. 934—936
Missouri Guernseys—Mo. 933
Monterey Farm—Del. 924
Moore Bros. Corp.—N. Y. 901
Mulhoraway Farm—N. J. 925, 975

National Food Co.—Wis. 902
Nejasco Farm—Ga. 923
North Farm—R. I. 912—915
Nourse, Clair P.—Wis. 903

Oakvale Farms No. 2—Minn. 935

Paper Machine Co.—N. Y. 901
Park Farm—Wis. 909
Partridge Hall Farm—Pa. 922
Pate Sales Co.—N. J. 928
Pebblebrook Farm—Ohio 916, 917
Pennsylvania G. B. A.—Pa. 932
Phillips Sales and Pedigree Co.—Wis. 939
Pillsbury, John R.—Maine 911
Pine Ridge Farm—Minn. 935
Prairie Bloom Guernsey Farm—Ore. 919
Prairiemede Farms—Mo. 933

Quail Roost Farms—N. C. 1000

Raemelton Farm—Ohio 999
Robinlaw Farm—Va. 971
Rockingham Farm—N. H. & Mass. 868
Roughwood—N. H. 974
Russell Mfg. Co.—Wis. 903

St. Albans Farms, Inc.—Mo. 931
St. Clair Farm—Idaho 945
Seath & Shultz—N. H. 901, 904, 905
Seco Farms—Mo. 930
Senrah Farm—Wis. 960
Sheeks Farm—Minn. 934
Sheldegren Farm—Mass. 941
Shoal Falls Farm—N. C. 906, 907
Snow Summit Ranch—Utah 963
Stede Well Farm—Iowa 967
Stevens Photography—N. H. 903
Strafford Co. G. B. A.—N. H. 951
Strohmeyer and Carpenter—N. Y. 902
Sunny View Farm—Ky. 939

Thumb District Guernsey Ass'n.—Mich. 959
Transcript Printing Co.—N. H. 936
Troutwater Guernseys—Wis. 960

Union Products Co.—Ohio 903
Upaway Farms—N. Y. 968
Utilitas Farm—Minn. 934

Valley Oaks Farm—Calif. 937
Van de Kamp Guernsey Farm—Calif. 922
Viaduct Farm—Minn. 935
Virginia G. B. A.—Va. 941

Warriston Farm—Pa. 933
Waukesha Co. G. B. A.—Wis. 909
Western Guernsey Service—Calif. 903
Western Oregon—Ore. 919
Western Pennsylvania Guernseys—Pa. 918

Weston Mfg. Co.—Colo. 897
Westside Dairy Farm—Iowa 967
Whippernock Farm—Va. 925
White-Lea Farm—Mich. 958
Windsor Farm—Va. 969
Windy Hill Farm—Pa. 953
Wisconsin Guernseys—Wis. 960, 961
Woodacres—N. J. 976

Chat . . .

Mr. and Mrs. W. K. Harrell, Sun-Ida Farm, Boise, Idaho, were honored by a full page spread in a recent issue of the Idaho Farmer. Pictures of part of the herd and buildings, together with Mr. and Mrs. Harrell, showing their state record cow, Leora L. of Prestdale, were published with the story.

The Creamery Journal of Waterloo, Iowa, has been consolidated with the Dairy Record of St. Paul, Minn. The Record is a popular news weekly of the dairy industry.

Anyone speaking to George Bliss, Kalispel, Mont., can see he is getting "that old feeling" (after selling most of his herd) to add more Guernseys again to produce GOLDEN GUERNSEY.

Donald W. Stevens, R. F. D. No. 2, Manchester, N. H., is taking pictures of livestock. Mr. Stevens is a son of a prominent Holstein breeder.

Louis McL. Merryman, Jr., of Sparks, Md., was recently married to Miss Leslie Morgan Drury of Boston, Mass.

Daisy of Whidby Island, 13 years old, owned by Charles A. Damon and Sons, Far West Farm, Bow, Wash., recently presented her owners with twin heifers, sired by Western Glow County Fame. The Damons have recently erected a new poured cement silo.

Mr. and Mrs. L. W. Powers, Chukluck Farm, Burlington, Wash., have finished a new drive in front of their buildings and landscaped the front yard. It is very beautiful.

Entered as Second Class Matter, December 15, 1909, at the Post Office at Peterborough, New Hampshire, under act of March 3, 1879. Acceptance for mailing special rate of postage provided in section 1103, Act of October 3, 1917: Authorized August 9, 1918.

Our GOLDEN GUERNSEY Markets

FARMERS, farm leaders and legislators are haunted by the words, "agricultural surplus." Our farm legislation is all designed to somehow prevent price declines in the face of mounting surplus production.

But let's take an honest look at the dairy industry. Our surpluses exist only in our minds. To supply the American people with adequate milk and dairy products would require an additional ten million cows producing five thousand pounds of milk each. We have our problems, but certainly they do not call for reducing production.

And what of our GOLDEN GUERNSEY markets? It is a generally accepted opinion that, in any fluid market, 20 per cent of the demand will be for a premium milk. There are approximately 50,000,000 quarts of fluid milk sold daily throughout the United States. A potential premium market of 20 per cent would mean 10,000,000 quarts each day.

The American Guernsey Cattle Club estimates that there are 350,000 registered Guernsey females in actual milk production. Estimating that each cow produces ten quarts a day, we realize that it would take three times as many Guernseys to supply the premium market, if the production was somehow gotten into fluid sales.

But what of our actual GOLDEN GUERNSEY sales? In 1949 we had an average daily sale of only 453,085 quarts—against a potential market of 10,000,000 quarts.

We take great pride in our GOLDEN GUERNSEY program. GOLDEN GUERNSEY is the largest selling premium milk in America. But these are the facts. We only market under the label the milk from about 18 per cent of our registered Guernseys. We supply less than five per cent of the potential market. Let's not even mention the word "surplus."

The question of whether the Guernsey breed continues to grow, or whether it does not, depends largely on whether we capture more of the premium fluid market for our breed milk—labeled and advertised as such. Future sales for our surplus females and for our best bull calves depend upon this.

One thing that has retarded GOLDEN GUERNSEY sales in many areas has been a demand on the part of producers for a considerable premium over the regular fluid price. It is dangerous to generalize about milk prices because every market differs from the other, due to various types of federal orders or state control, and different market conditions.

Certainly the true price of any dairyman's milk is the blend price he receives. And it can be stated with certainty that, if our Guernsey producers got full fluid for all their milk, they would have a strong market advantage.

One of the most constructive GOLDEN GUERNSEY marketing programs I know of is being put into practice in the Asheville, N. C., market by the Southern Dairies. This market operates under a dealer pool. The manager is C. L. Rackley, one of the most expert milkmen in the business.

The plan, roughly, is this: GOLDEN GUERNSEY is the only premium milk handled by the plant. All special payments on GOLDEN GUERNSEY milk were dropped except for the regular fat differential. The retail price on GOLDEN GUERNSEY was set at one cent over market milk. Then a separate pool was set up for the GOLDEN GUERNSEY shippers, and a driver contest started to sell all Guernsey milk as fluid and to return a full fluid price to the producer. This will mean a higher cash income for these producers than they could get on any other practical basis.

In the years ahead there will inevitably be an adjustment downward from our present national prosperity. And there will be increased competition in our field. Let's remember that GOLDEN GUERNSEY milk can have a large part of the premium fluid market if it goes after it. We have not scratched the surface. The future of our breed and of our milk markets will be assured if we do our job.

And let's remember that it is not necessarily the premium price that determines the price of your milk check. It's the percentage of fluid usage.

LLOYD B. WESCOTT, Mulhocaway Farm
Chairman, GOLDEN GUERNSEY Advisory Council

The American Guernsey Cattle Club

OFFICERS AND EXECUTIVE COMMITTEE

R. F. Loree, Florham Park, N. J., President '53.
Kent B. Hayes, Oklahoma City, Okla., Vice-President '53.
John S. Ames, Boston, Mass., 2nd Vice-President '51.
Karl B. Musser, Secretary-Treasurer.
James B. Sweeney, Attorney.
George W. Emde, P. O. Box 319, Lodi, Calif. '52.
Granville H. Hibberd, Brooklandville, Md. '51.
George Watts Hill, 111 Corcoran St., Durham, N. C. '52.
Otto H. Liebers, Lincoln, Neb. '54.
J. W. McCoy, R. F. D., West Chester, Pa. '55.
J. M. McDonald, Cortland, N. Y. '55.
Gavin W. McKerrow, Pewaukee, Wis. '51.
R. H. McMurtrie, Huntingburg, Ind. '55.
Kenneth C. Price, Port Orchard, Wash. '54.
Fred C. Siess, Lebanon, Ind. '52.
G. B. Walker, Stoneville, Miss. '54.
Howard J. Ziegler, Clyde, Ohio '53.
(Year indicates Committee term expiration.)

ADMINISTRATION

Karl B. Musser, Secretary-Treasurer.
Robert D. Stewart, Asst. Secretary-Treasurer.
Elmer H. Shattuck, Purchases and Production.

COMPTROLLER

F. Russell Abbott.

HERD REGISTER

J. E. Cunningham, Director.
Floyd L. Greenburg, Asst.

ADVANCED REGISTER

C. M. Cummings, Director and Office Manager.
Clarence W. Greenie, Superintendent of A. R.
Carman B. Hill, Asst.
Irving E. Nichols, Superintendent of Performance Register and Pedigrees.

GUERNSEY BREEDERS' JOURNAL

Lincoln R. Lounsbury, Managing Editor.
Richard G. Price, Advertising Manager.
Ray L. West, Asst. Advertising Manager.

PROMOTION

F. W. Bunce, Director.

EXTENSION

Ballard K. Bennett, West Main St., Lebanon, Tenn.
George W. Chambers, 202½ North Cedar St., Owatonna, Minn.
Henry T. Child, 34 Brainard St., Mount Holly, N. J.
R. L. Holden, Room 300, 125 North 4th Street, Lafayette, Ind.
J. McK. Jeter, Little Bldg., Second Floor, Box 162, Union, S. C.
Fred W. Madden, 423 East Main St., Grand Prairie, Tex.
Elmer J. Meadows, Room 302, Corbett Bldg., Portland 4, Ore.
Joseph Pendergast, Cobleskill, N. Y.
Arthur W. Telfer, Room 420, Ness Bldg., 28 W. 2nd South, Salt Lake City, Utah.

TYPE CLASSIFICATION

L. V. Wilson, Excelsior, Minn.
C. B. Finley, Grimes, Iowa.

Golden Guernsey, Inc.

Officers

R. F. Loree, Florham Park, N. J., President '53.
Kent B. Hayes, Oklahoma City, Okla., Vice-President '53.
Karl B. Musser, Secretary-Treasurer.
Robert D. Stewart, Asst. Secretary-Treasurer.
Vera B. Westover, Chief Accountant.

Directors

Gavin W. McKerrow, Pewaukee, Wis.
Fred C. Siess, Lebanon, Ind.

Advisory Council

Lloyd B. Wescott, Chairman, R. 3, Clinton, N. J. '51.
Oliver M. Burton, Lake Forest, Ill. '53.
W. W. Fitzpatrick, Quail Roost Farms, Rougemont, N. C. '51.
W. C. Locke, Kalamazoo, Mich. '52.
John Lyman, Middlefield, Conn. '53.
S. C. Price, Hazleton, Pa. '52.
Dudley P. Rogers, Danvers, Mass. '52.
Clarence Sheridan, Fond du Lac, Wis. '52.
A. Ralph Shoemake, Dayton, Ohio '53.
Harold Wakefield, Adohr Milk Farms, 1901 S. LaCienega Blvd., Los Angeles 35, Calif. '52.
E. C. C. Woods, Hanover, Va. '53.
John D. Worthington, Bel Air, Md. '51.
(Year indicates Council term expiration.)

MILK MARKETING

J. Frank Johnson, Director.
Peterborough, N. H.
Lucius P. Nanning, Asst.
Room 300, 125 North 4th St., Lafayette, Ind.
Michael Freedman, Asst.
Box W., Cornwall Ave., Cheshire, Conn.

STATE REPRESENTATIVES

CALIFORNIA

Frank A. Loughary, Sec., California G. C. C., Inc., Room 401, Calif. Fruit Bldg., Sacramento 14, Calif.

CONNECTICUT

Clair B. Sheldon, Field-Sec., Connecticut G. B. A., Drawer 72, Southington, Conn.

ILLINOIS

George A. Campbell, Jr., Field-Sec., Illinois G. B. A., Inc., 108 East Wilson Street, Batavia, Ill.

INDIANA

E. T. Wallace, Sec.
Ind. G. B. A., 821 Lafayette Life Bldg., Lafayette, Ind.

MARYLAND

Arthur L. Mulford, Field-Sec., Maryland G. B. A., 103 West Chesapeake Ave., Towson 4, Md.

MASSACHUSETTS

James E. Harper, Sec.
Massachusetts G. B. A., 146 Summer St., Boston, Mass.

MICHIGAN

A. P. Cole, Field-Sec., Michigan G. B. A., 212 Abbot Bldg., East Lansing, Mich.

NEW JERSEY

Wm. M. Nulton, Jr., Field-Sec.
New Jersey G. B. A., New Jersey Agricultural Exp. Sta., New Brunswick, N. J.

NEW YORK

B. J. H. Eikert, Business Manager.
Maynard B. Abbott, Asst.
John A. Sims, Asst.
New York G. B. Co-Op., 1606 E. Erie Blvd., Syracuse, N. Y.

NORTH AND SOUTH CAROLINA

Mack H. Alman, Field Sec., North and South Carolina G. B. Associations, 114 Brookside Rd., Spartanburg, S. C.

OHIO

Robert W. Bishop, Field-Sec.
Ohio G. B. A., Public Sq., Wooster, Ohio.
H. E. Denlinger, Milk Marketing Representative.

PENNSYLVANIA

William H. Juzi, Field-Sec., Pennsylvania G. B. A., 1211 Payne-Shoemaker Bldg., P. O. Box 491, Harrisburg, Pa.
John B. Blyholder, Jr., Northeastern Field-man, R. D. No. 1, New Cumberland, Pa.
Lloyd R. Eyler, Southeastern Field-man, Pennsylvania G. B. A., 1211 Payne-Shoemaker Bldg., P. O. Box 491, Harrisburg, Pa.
Francis L. Fulton, Western Field-man, 404 Coulter Bldg., Greensburg, Pa.
Corey C. Garey, Jr., Field-man, Pennsylvania G. B. A., 1211 Payne-Shoemaker Bldg., P. O. Box 491, Harrisburg, Pa.
Samuel F. Meisenhelder, Field-man, Dover, Pa.

VIRGINIA

K. M. Mace, Field-Sec.
Stewart Rivers, Asst. Field-Sec.
Virginia G. B. A., 914 Capitol St., Room 903, Richmond, Va.

WISCONSIN

George D. Britts, Sec.
Maynard Matthys, Asst. Sec.
Wisconsin G. B. A., Box 14, Waukesha, Wis.

GUERNSEY BREEDERS' JOURNAL

Vol. 79 **Contents** No. 6

For the Issue of July 15, 1950

THE COVER . . . New Home of THE AMERICAN GUERNSEY CATTLE CLUB. Photo by Eric M. Sanford.

FEATURE ARTICLES

Going to the Fairs? 869
Cornerstone Laying 872
Calf Care and Management—Panel Discussion 876
Inland Empire Sale—By Elmer J. Meadows 881
Cadiz Hills Farm Dispersal—By R. L. Holden 882
Bargar Farms Dispersal—By R. L. Holden 883
Fresno, Calif., Futurity Sale—By Elmer J. Meadows 884
Lancaster County, S. C., Sale—By McK. Jeter 884
Wayne County, N. Y., Sale—By John A. Sims 885

DEPARTMENT INDEX

Advertisers' Index 859
Editorial Comment—Our GOLDEN GUERNSEY Markets—By Lloyd B. Wescott 860
Canadian News 886
What the Cows are Doing in the Advanced Register 977-998
State Champions 998
Applicants for Membership 998

Subscription Price: United States, South America and Central America, $2.00 for 1 year, $3.00 for 2 years, $6.50 for 5 years. Canada, 60c additional per year; Foreign, $4.50 per year.

CLOSING DATES FOR ADVERTISING COPY
7th of the month preceding for issue of the 1st.
23rd of the month preceding for issue of the 15th.

Published the first and fifteenth of each month by The American Guernsey Cattle Club, Peterborough, New Hampshire.

Copyright, 1950, by The American Guernsey Cattle Club.

THE 8th ANNUAL KLONDIKE SALE

MONDAY, OCTOBER 23, KLONDIKE FARM, ELKIN, N. C.

KLONDIKE GAY COUNTESS

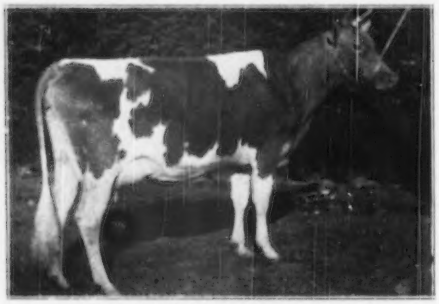

KLONDIKE MOLLIE—(Her son in the sale)

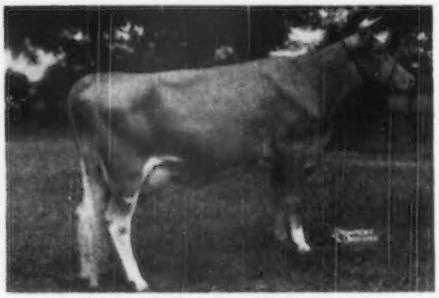

KLONDIKE PEARL—(Her full brother in the sale)

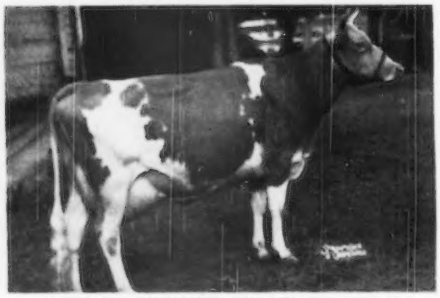

McDONALD FARMS PRE JOY—(Her son in the sale)

We have consigned from Klondike three of the best bulls we have ever offered. All three are from the Gay Countess female line.

1. KLONDIKE MOLLIE'S PREDICTOR

Born: November 1, 1949

Full brother to: Klondike Countmost (at Klondike), Klondike Mollie's Prediction (at Gippy Plantation). Maternal brother to: Klondike Raymost (at Klondike), Klondike Fashion (at Spring's Farms); Klondike Konnie, 14413—713—GG, 16259—792—Sr4C, sold $4,200; Klondike Kella, 12774—642—GG.

Sire: McDONALD FARMS PREDICTMOST
34 A. R. daughters, 1 P. R. son

Dam: KLONDIKE MOLLIE
13478—584—G, 15417—693—DD
17126—710—A
2 A. R. daughters, 2 P. R. sons.

2. KLONDIKE MASTERMOST

Born: June 3, 1950

Full brother to: Klondike Pearl, 12678—668—Jr2, 16792—923—Sr4—365C, on retest with 7861—398—5yrs—305—3x in 159 days, and Klondike Steadmost (at Klondike). Maternal brother to: Klondike Hollimost's Tip Top (at Leslie Boswell's farm).

Sire: McDONALD FARMS PREDICTMOST
34 A. R. daughters, 1 P. R. son

Dam: KLONDIKE KARY
12139—568—FF, 14804—715—A
1 A. R. daughter, 1 P. R. son

3. KLONDIKE RAIDER'S VALOR

Born: March 27, 1950

Maternal brother to: McDonald Farms S. Lorella, 10838—569—Jr2C (pending), sold $2,200, 1950 McDonald Farms Sale; Klondike Steadfast Florinda, on test with credits of 3551—172—Jr2 in 91 days, and Klondike Premost Fearless (at Beaver Creek Farm).

Sire: KLONDIKE HOLLIRAIDER
3 A. R. daughters, others on test

Dam: McDONALD FARMS PRE JOY
11252—517—Jr2—305C—3x
13824—624—Jr4
1 A. R. daughter, 1 on test.

Mollie, Kary and Pre Joy are maternal sisters. All are granddaughters of Gay Countess.

For Sale Catalog Write Salley Sales Service, Orangeburg, South Carolina.

KLONDIKE FARM . Elkin, North Carolina

T. B. ACCREDITED NO. 560736 - BANG'S ACCREDITED NO. 6

THURMOND CHATHAM, Owner — T. F. COOLEY, Manager

GOLDEN GUERNSEY

WHERE *they are going!*

[Guernsey Calendar]

Sales . . .

July 20. Ohio State Guernsey Sale, Delaware County Fairgrounds, Delaware, Ohio. Sale managed by the Ohio G. B. A., Wooster, Ohio.

July 21. 29th Glenburnie Sale, Glenburnie Farm, Trenton, N. J. Sale managed by the Pate Sales Co., 2064 Lawrence Rd., Trenton 8, N. J.

July 27. 31st Special Guernsey Sale, Lancaster, Pa. Sale managed by the Pennsylvania G. B. A., Box 491, Harrisburg, Pa.

Aug. 1. Mid-Summer Sale, Old Farms, Farmington, Conn. Sale managed by Seath & Shultz Sales Service, Peterborough, N. H.

Aug. 2. Bear Haven Reduction Sale, Roughsedge Brothers, owners, Bloomsburg, Pa. Sale managed by the Pennsylvania G. B. A., Box 491, Harrisburg, Pa.

Aug. 7. Maine State Sale, Augusta, Maine. Sale managed by Seath & Shultz Sales Service, Peterborough, N. H.

Aug. 12. Shoal Falls Consignment Sale, Hendersonville, N. C. Sale managed by Seath & Shultz Sales Service, Peterborough, N. H.

Aug. 14. Louis Merryman's 75th Sale, Maryland State Fairgrounds, Timonium, Md. Sale managed by The Louis McL. Merryman & Sons, Inc., Sparks, Md.

Aug. 17. Tidewater Guernsey Breeders Sale, Fairgrounds, Warsaw, Va. Sale managed by the Virginia G. B. A., 914 Capitol Street, Room 903, Richmond, Va.

Aug. 18. Rolling Hills Dispersal, Baskerville, Va., Herbert Gordon, owner. Sale managed by the Virginia G. B. A., Inc., 914 Capitol St., Room 903, Richmond, Va.

Aug. 21. Est. J. C. King Dispersal Sale, at Clear View Farm, Chesterfield, S. C. Sale managed by the Salley Sales Service, Orangeburg, S. C.

Aug. 23. Dinnerbell Farm Dispersal, L. E. Kincaid, owner, Fishers, Ind. Sale managed by The Russell George Sales Service, Lebanon, Ind.

Aug. 25. Third Franklin - Burkeville Sale, Burkeville, Va. Sale managed by The Louis McL. Merryman & Sons, Inc., Sparks, Md.

Aug. 30. Fifteenth Annual Consignment Sale of the Chester County Guernsey Cattle Club, Fairgrounds, Chester, S. C.

Sept. 4. Labor Day, Annual Colorado State Guernsey Sale, Fairgrounds, Greeley, Colo. Sale managed by F. C. Kay, Pueblo, Colo.

Sept. 5. Southeastern Guernsey Sale, Valdosta, Ga. Sale managed by the Salley Sales Service, Orangeburg, S. C.

Sept. 7. Millen, Ga., Sale, managed by the Salley Sales Service, Orangeburg, S. C.

Sept. 7. 32nd Special Guernsey Sale, Lancaster, Pa. Sale managed by the Pennsylvania G. B. A., Box 491, Harrisburg, Pa.

Sept. 9. Fourth Annual Intermountain Guernsey Sale, Ogden Coliseum, Ogden, Utah. Sale managed by Cliff J. Smout, North Ogden, Utah.

Sept. 11. Connecticut State Sale, Old Farms, Farmington, Conn. Sale managed by Seath & Shultz Sales Service, Peterborough, N. H.

Sept. 11. Tennessee State Sale, Fairgrounds, Nashville, Tenn. Sale managed by the Salley Sales Service, Orangeburg, S. C.

Sept. 13. 26th Vermont Guernsey Sale, Fairgrounds, Rutland, Vt. Sale managed by Dunn & Harwood, Schoharie, N. Y., and Cordaville, Mass.

Sept. 13. Fourth Annual Western New York Sale, Fairgrounds, Little Valley, N. Y.

Sept. 15. 8th Ohio Classic Sale, Fairgrounds, Columbus, Ohio. Sale managed by the Ohio G. B. A., Wooster, Ohio.

Sept. 16. 4th Western Michigan Sale, held at Lowell, Mich. Sale managed by the Michigan G. B. A., 212 Abbot Building, East Lansing, Mich.

Sept. 18. New York State Sale, Rhinebeck, N. Y. Sale managed by The Louis McL. Merryman & Sons, Inc., Sparks, Md.

Sept. 20. Minnesota State Sale, Fairgrounds, St. Paul, Minn.

Sept. 20. West Virginia Sale, Lewisburg, W. Va. Sale managed by The Louis McL. Merryman & Sons, Inc., Sparks, Md.

Sept. 21. Dispersal Benjamin Welty Guernseys, Waynesboro, Pa. Sale managed by the Pennsylvania G. B. A., Box 491, Harrisburg, Pa.

Sept. 22. Tri-State Guernsey Breeders Sale, Purebred Livestock Pavilion, Bristol, Va. Sale managed by the Virginia G. B. A., Inc., 914 Capitol Street, Room 903, Richmond, Va.

Sept. 23. Fourth Happyholme Invitational Sale, at the Farm, Lodi, Calif. Sale managed by the California Guernsey Cattle Club Inc., Room 461, California Fruit Bldg., Sacramento, Calif.

Sept. 23. Third Annual Mohican District Sale, Fairgrounds, Cobleskill, N. Y.

Sept. 25. Sale, managed by the Salley Sales Service, Orangeburg, S. C.

Sept. 25. Cornhusker Invitational Sale, Lincoln, Nebr.

Sept. 27. Essex County Fall Sale, Fairgrounds, Topsfield, Mass. Sale managed by Seath & Shultz Sales Service, Peterborough, N. H.

Sept. 28. New Hampshire State Sale, Putnam Hall, Durham, N. H. Sale managed by Seath & Shultz Sales Service, Peterborough, N. H.

Oct. 6. Boulder Bridge Farms Company Dispersal, Excelsior, Minn. Sale managed by The Louis McL. Merryman & Sons, Inc., Sparks, Md., and the Pate Sales Co., 2064 Lawrence Rd., Trenton 8, N. J.

Oct. 6. Darke County Guernsey Sale, Fairgrounds, Greenville, Ohio. Sale managed by the Ohio G. B. A., Wooster, Ohio.

Oct. 7. Wey Acres Sale, Thiensville, Wis. Sale managed by The Louis McL. Merryman & Sons, Inc., Sparks, Md.

Oct. 9. Wisconsin State Sale, Waukesha, Wis. Sale managed by Wisconsin G. B. A., Box 14, Waukesha, Wis.

Oct. 12. Indiana Fall Sale, Lafayette, Ind. Sale managed by the Indiana G. B. A., 821 Lafayette Life Bldg., Lafayette, Ind.

Oct. 12. 9th Annual Butler-Lawrence County G. B. A. Sale, Butler Fairgrounds, Butler, Pa. Sale managed by the Pennsylvania G. B. A., Box 491, Harrisburg, Pa.

Oct. 14. Second Capitol District Sale, Fairgrounds, Altamont, N. Y.

Oct. 14. Kern County Union High School FFA Sixth Invitational Pure Bred Guernsey Cattle Sale, at the School Farm, Bakersfield, Calif.

Oct. 16. Second Franchester Sale, West Salem, Ohio. Sale managed by The Louis McL. Merryman & Sons, Inc., Sparks, Md.

Oct. 17. Texas State Sale, Fairgrounds, Dallas, Tex. For catalogs write W. C. Hardman, Grand Prairie, Tex.

Oct. 17. Knox County Guernsey Sale, Fairgrounds, Mt. Vernon, Ohio. Sale managed by the Ohio G. B. A. Wooster, Ohio.

Oct. 18. Sale, to be announced later, managed by the Seath & Shultz Sales Service, Peterborough, N. H.

Oct. 19. Eastern Ohio Sale, Fairgrounds, Canfield, Ohio. Sale managed by the Ohio G. B. A., Wooster, Ohio.

Oct. 20. Sixth Invitational Sale, Glenburnie Farm, Trenton, N. J. Sale managed by the Pate Sales Co., 2064 Lawrence Rd., Trenton 8, N. J.

Oct. 21. 12th New Jersey State Sale, Glenburnie Farm, Trenton, N. J. Sale managed by the Pate Sales Co., 2064 Lawrence Rd., Trenton 8, N. J.

Oct. 21. Kentucky State Sale, Shelbyville, Ky.

Oct. 21. Michigan Fall Sale, held at Williamston, Mich. Sale managed by the Michigan G. B. A., 212 Abbot Building, East Lansing, Mich.

Oct. 23. Klondike Sale, Klondike Farm, Elkin, N. C. Sale managed by the Salley Sales Service, Orangeburg, S. C.

Oct. 23. Sunnyside of the Arbuckles Sale, Primrose Farm, Ardmore, Okla. For catalog write Mort Woods, Ardmore, Okla.

Oct. 23. Maryland State Sale, Fairgrounds, Timonium, Md. Sale managed by The Louis McL. Merryman & Sons, Inc., Sparks, Md.

Oct. 23. Sale managed by the Salley Sales Service, Orangeburg, S. C.

Oct. 24. Wyandot County Sale, Fairgrounds, Upper Sandusky, Ohio. Sale managed by the Ohio G. B. A., Wooster, Ohio.

Oct. 25. Kansas State Sale, Fairgrounds, Hutchinson, Kan. For catalogs write C. J. Graber, Route 1, Newton, Kan.

Oct. 25. 18th Annual Virginia State Sale, Atlantic Rural Exposition Grounds, Richmond, Va. Sale managed by The Louis McL. Merryman & Sons, Inc., Sparks, Md.

Oct. 25. Elkhart County, Ind., G. B. A. Annual Fall Sale, Goshen, Ind.

Oct. 26. 12th Annual Pennsylvania State Sale, Lancaster, Pa. Sale managed by the Pennsylvania G. B. A., Box 491, Harrisburg, Pa.

Oct. 27. Louis Merryman's 76th Sale, Maryland State Fairgrounds, Timonium, Md. Sale managed by The Louis McL. Merryman & Sons, Inc., Sparks, Md.

Oct. 27. 25th New England Guernsey Sale, Eastern States Exposition Grounds, Springfield, Mass. Sale manated by Dunn & Harwood, Schoharie, N. Y., and Cordaville, Mass.

Oct. 27. Boone County Sale and 4-H Heifer Sale, Lebanon, Ind. Sale managed by the Russell George Sales Service, Lebanon, Ind.

Oct. 31. Fourth Riegeldale Farm Sale, Triton, Ga. Sale managed by The Louis McL. Merryman & Sons, Inc., Sparks, Md.

Nov. 2. Florida Guernsey Cattle Club Sale, 1:00 p. m., Fairgrounds, Largo, Fla.

Nov. 4. Covington Hill Farm Dispersal, Fort Wayne, Ind. Sale managed by the Indiana G. B. A., 821 Lafayette Life Bldg., Lafayette, Ind.

Nov. 8. 33rd Special Guernsey Sale, Lancaster, Pa. Sale managed by the Pennsylvania G. B. A., Box 491, Harrisburg, Pa.

Nov. 15. 2nd Yankee Special, Fairgrounds, Northampton, Mass. Sale managed by Seath and Shultz Sales Service, Peterborough, N. H.

Dec. 6. 31st Glenburnie Sale, Glenburnie Farm, Trenton, N. J. Sale managed by the Pate Sales Co., 2064 Lawrence Rd., Trenton 8, N. J.

Meetings and Shows . . .

July 15. Okaw Valley G. B. A. Parish Show, Fairgrounds, Altamont, Ill.

July 25. Vermont State Field Day, Saddlebrook Farm, Dorset, Vt.

July 28. Western Pennsylvania Association Field Day, Charmel Farms, Belle Vernon, Pa.

July 29. District Show at Annville, Ky.

Aug. 1. Northwestern Pennsylvania Association Field Day, at the farm of James Berry, Oil City, Pa.

Aug. 3. York County Parish Show, York Fairgrounds, York, Pa.

Aug. 4. Massachusetts G. B. A. Field Day, Langwater Farm, North Easton, Mass.

Aug. 10. Lancaster County Pennsylvania Field Day, at the farm of Elmer Lapp, Kinzer, Pa.

Aug. 12. Connecticut Parish Show, Durham, Conn.

Aug. 15. Vermont Parish Show, Phillips Farm, Montpelier, Vt.

Aug. 15. North Central Pennsylvania Field Day, at the farm of Spencer Gernert, Columbia Cross Roads, Pa.

Aug. 17. New Hampshire Parish Show, University of New Hampshire, Durham, N. H.

Aug. 18. New Jersey G. B. A. Annual Show, Glenburnie Farm, Trenton, N. J. George W. Snyder, judge.

Aug. 19. Fourth Newport County G. B. A. Parish Show, Bailiwick Farm, Portsmouth, Rhode Island. Wilfred Jordan, Rochester, N. H., judge.

Aug. 19. Finger Lakes Show, Emerson Park, Auburn, N. Y.

Aug. 22. Northeastern Pennsylvania Association Field Day, at the farm of C. W. Carpenter, Clark Summit, Pa.

Aug. 23. Bucks County, Pa., Parish Show, Dolington Friends Meeting Grounds, Dolington, Pa.

Aug. 24. Chester County Pennsylvania Parish Show, Devon, Pa.

Aug. 25. Delaware G. B. A. Summer Field Day, University of Delaware Agriculture Sub-Station, Georgetown, Del.

Aug. 29. First Pennsylvania Guernsey Show, Sales Pavilion, Lancaster, Pa.

Aug. 29. Fourth Annual Chester Guernsey Festival, Fairgrounds, Chester, S. C.

Sept. 2. Southampton Parish Show and State Guernsey Show, Franklin, Va.

Illinois Parish Shows

July 25. Southern Illinois G. B. A. District 9 Parish Show, Paulter's Park, Waterloo, Ill. Lawrence R. Rainey, St. Albans Farms, judge.

July 30. Northern Illinois G. B. A. District 2 Parish Show, Quaker Oats Company Research Farm, Barrington, Ill. George M. Newlin, judge.

Aug. 2. Illinois Valley G. B. A. District 3 Parish Show, Mineral Park, Pekin, Ill. Prof. W. W. Yapp, University of Illinois, judge.

(Please turn to page 889)

TALKING IT OVER

Likes Panel Discussion

"We are such a long time dead and we get so many knocks that I hasten to pass along a compliment to the Journal. In Lafayette, Ind., there is a barber by the name of Walter La Plante whose daughter and her husband have a farm and some Guernseys, a Mr. and Mrs. H. J. Buttner.

"When passing the Fowler Hotel recently, Mr. La Plante rushed out and wanted to talk. Principally he wanted to compliment the Guernsey Breeders' Journal for publishing the questions and answers given in the panel discussion at the Annual Meeting. Mr. La Plante read them. He likes them and he thinks the Journal does a fine job of trying to answer the questions that the breeders, big and little, want to have answered. Mr. La Plante said he had thought about writing, 'to the people that get out the Journal,' so I am passing it along."

Years ago a barber in Fresno, Calif., became interested in Guernseys and only this year John Suglian was honored as a breeder who had advanced dairying in the state.

Wants A Beginner's Page

"Why not a page in the Journal for the beginner, on feed and herd maintenance. Make it for the little fellow who is pulling teats for a living on a cheese market and likes good Guernseys. We sometimes want to buy a bull and it ought to amount to more than: 'When the Missouri State Sale was held.'"

JOHN T. GILMER, Camp Point, Ill.

Wedding Bells

A NEWS item of interest to her many friends appeared on May 14, in the Pittsburgh Sun-Telegraph announcing the wedding of Evelyn L. Thompson, Uniontown, Pa., to Sherwood Christy Martin, Greensburg, Pa. Mrs. Martin, aside from her intense interest in Guernseys, is well-known in sporting circles as one of the top riders in horse shows all over the country. She is the daughter of the late Andrew A. Thompson, and at the time of his death in 1939, took over the full management of Friendship Hill Farms which, under her guidance, has maintained the high reputation established by Friendship Hill Guernseys years ago.

Evelyn has been recognized as a leader in Guernsey activities. She was secretary-treasurer and later president of the Western Pennsylvania G. B. A. for a number of years. She also served as a director of the Pennsylvania State Association, representing the southwestern territory for the years 1944-1947.

Fresno Trophy

A NEW TROPHY was introduced at the pre-sale dinner of the Fresno G. B. A., this trophy to be presented to the consignor of the best type Guernsey heifer at the Fresno Guernsey Futurity Sale on May 27. Hap Huston, official judge, who was visiting California Guernsey herds and here officially for the Judging Conference at Happyholme Farm, selected this best type heifer from the 35 consignments to the Fresno Sale prior to the sale. The winner was not announced until the close of the sale, and the fact that this trophy was awarded to the Van de Kamp Guernsey Farm for their consignment, Van de Kamp King's Heather, which had also topped the sale, is proof positive that there was quite a number of Guernsey breeders in the ringside who were able to pick a real winner.

25 Years Ago

Merry Rose Maid became a national champion in class CC by producing 13944 lbs. of milk and 822 lbs. of fat. She was by Merry May Day and out of King's Rose of Guernsey Home Farm.

"Rose Maid" was bred and owned by S. M. Shoemaker, Eccleston, Md.

Drew TenBroeck, Hinsdale, Ill., purchased Katherine's Trixie for $1,900 to top the Circle W Dispersal Sale. Walter C. White, Gates Mills, Ohio, was the owner. "Trixie" held a record of 21071 lbs. of milk to be the highest milk producing living Guernsey of the breed.

Falcon's Flight Farms, Litchfield, Conn., completed their annual tuberculosis test and found their entire herd of 155 head negative. This made the seventh consecutive negative test at Falcon's Flight according to Walter A. Cook, manager.

H. C. Horneman reports the death of Pergue's Lady Crescent at the age of seven years and seven months. Lady's Crescent in five A. R. records had produced 62342 lbs. of milk and 3149 lbs. of fat.

In the Silverwood Farm Guernsey Dispersal Sale, Holliston, Mass., Langwater Easter Lily topped the sale at $5,200 going to Drew TenBroeck, Hinsdale, Ill.

C. B. Finley, Ames, Iowa, was judge at the Iowa State Fair, Des Moines, Iowa.

CLASSIFICATION SCHEDULE

The following classification schedule has been arranged by field territory:

DATES	TERRITORY	FIELD REPRESENTATIVE
August 1-August 12	Colorado, Idaho, Montana, Oregon, Utah, Washington, Wyoming	Elmer J. Meadows A. W. Telfer
October 16-October 21	Alabama, Kentucky, Louisiana, Mississippi, Tennessee	Ballard K. Bennett
September 18-23 November 27-29	Iowa, Minnesota, Nebraska, North Dakota, South Dakota, Wisconsin	George W. Chambers
October 23-28	Florida, Georgia, North Carolina, South Carolina	J. McK. Jeter
October 17-28	Illinois, Indiana, Michigan, Ohio	R. L. Holden
November 6-11	Connecticut, Maine, Massachusetts, New Hampshire, New York, Rhode Island, Vermont	Joseph Pendergast
November 13-18	Arkansas, Kansas, Missouri, Oklahoma, Texas	Fred W. Madden
November 13-18 December 5-16	Delaware, Maryland, New Jersey, Pennsylvania, Virginia, West Virginia	Henry T. Child

Write for application blanks to The American Guernsey Cattle Club to have your herd classified.

T. B. Accredited No. 135415 Vaccinated Accredited No. 2484

Building For The Future On Great Cows

Here Are The Cows Behind Two Of Our Herd Sires

Dam of
CAUMSETT STIMULUS

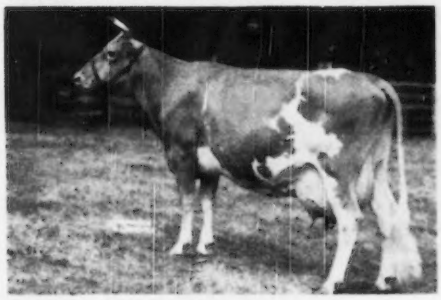

CAUMSETT OCEAN LEDA

15867—769—GG
*17818—902—Sr3
19276—916—Sr4C
18506—889—5yrsC
20121—921—7yrsC

Her Dam:

Caumsett Lela
Still alive at past 15
12745—559—EE
16128—687—AA

Her Granddam:

Caumsett Golden Lily
10898—608—GG
13618—691—AA
6 A. R. daughters

Dam of
HOMINY HILL PIONEER

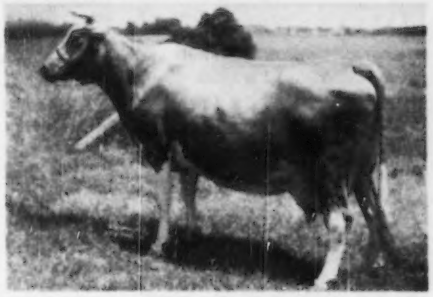

POLLY'S PANSY OF MEADOW LANE

10516—521—GHI
13179—611—DHI
16132—780—B
14218—661—AAA—2x
18151—821—AA

An A. R. daughter:
(Maternal sister to PIONEER)

Pansy's Patsy of Meadow Lane
Excellent '47—Very Good '48
7874—417—GHI
13237—694—EHI
13731—751—CHI
13265—679—AHI
2 A. R. granddaughters

Patsy Jane of Meadow Lane
Excellent '47—Very Good '48
12016—611—Jr2—HIR
9328—461—Jr3—HIR

Patsy Jean of Meadow Lane
Excellent '47—Very Good '48
13958—687—Jr2—HIR

THAT'S ONLY HALF THE STORY

Just as important in our planned breeding program is the fact that our bulls out of great cows will be mated to top cows. Yes, top cows with this same prepotency for pleasing type, high production, and longevity.

We Are Building For The Future On Popular Blood Lines That Are Prepotent For

HIGH PRODUCTION - LONGEVITY - PLEASING TYPE

J. Forster Abeel, President **JAMESBURG, N. J.** W. K. Hepburn, Jr., Herd Mgr.

So We're Told [Chat]

According to Bob Snow, the manager of Pebble Brook Farm, Chesterland, Ohio, Percy Jones is leaving Dr. Arnold's Hideaway Farm at Bucyrus, Ohio, to go to Pebble Brook as herdman. Mr. Jones has been manager at Dr. Arnold's farm for several years.

Dr. C. L. Norton, now head of the Animal and Dairy Husbandry Department, Rhode Island State College, will assume his new duties as head of the dairy department, Oklahoma A. & M. College, Stillwater, Okla., Sept. 1. He has built up a large following in Rhode Island and the Guernsey breeders in Oklahoma will be anxious to make his acquaintance.

P. B. Harbin and son Ralph, Levelland, Tex., have recently started HIR testing. This is the only Guernsey herd in west Texas doing official testing at the present time, but others will probably start a testing program now that testers are available. P. B. and Ralph have a nice herd and this testing will complete their improvement program. Unfortunately, they recently lost their herd sire, Woodacres Royal Duplicator (Douglaston Prince Royal Woodacres Topaz) whose get was most promising. "Duplicator" sired the first place junior get of sire at the 1950 Plainview Dairy Show.

The new bull barn for the Kansas Artificial Breeding Service Unit, Manhattan, Kan., is being rapidly completed and it is hoped that the sires can be moved to their new quarters about the first of July. Earl L. Farmer, manager of the Unit, reports that there are now 38 local associations receiving semen from the bull stud with more being organized.

Clint Meadows, manager of the Arkansas Artificial Breeding Association, has resigned to accept a position as farm manager for J. R. Flint, Jackson, Miss. Mr. Flint purchased the milking herd of C. A. Carnes and Son, Farmington, Ark., so Clint will have a good foundation to start with. Arkansas Guernsey breeders are sorry to lose Clint, but are glad to know that he will now be working entirely with Guernseys.

Ray Allen, of Florham Farm, Madison, N. J., announces the sale of five animals to Fernando Guardia M., San Jose, Costa Rica, C. A. These animals represented a son and two daughters of Flying Horse Select's Commando and two daughters of Florham's Polly's Prince. The animals were shipped via the airlines to Costa Rica.

Jack Wahlfors, son of Mr. and Mrs. Ted Wahlfors, Milaca, Minn., was elected to the degree of State Farmer at the annual state convention of the Future Farmers of America recently at the University of Minnesota Agriculture Farm. The award is based on achievements in FFA work and in vocational agriculture classes, as well as the accumulation of livestock enterprizes and investments in farming. Jack more than qualified for the award due to both his leadership activities and his farming efforts. He has an investment of seven head of dairy cattle, including some excellent young stock, and is carrying out an A. R. testing program. His future plans are to build a herd of livestock along with the excellent herd now on his farm.

Olan Forker, Kendallville, Ind., who graduated in Dairy Husbandry from Purdue University this June is transferring his Guernseys to his father and has accepted a position with the Indiana Farm Bureau Association Cooperative, at Muncie, in the dairy sales department. Olan Forker came up as a Guernsey 4-H Club boy and has developed a small herd.

W. C. Magee, Sr., owner of Magee's Dairy Products Company, San Benito, Tex., reports that GOLDEN GUERNSEY sales are increasing and that the Rio Grande Valley consumers are becoming acquainted with this premium milk. Mr. Magee is a new Guernsey breeder and GOLDEN GUERNSEY distributor, the first GOLDEN GUERNSEY distributor in the "Valley."

Mr. and Mrs. Floyd G. Squire, Bow, Wash., have completed a new milk house and a general refinishing of their barn in order to qualify for grade A milk. They also are proud of their new bull purchased from A. B. Hammond, Berryton, Ga., Renabie Benjamin's Knight, a son of Riegeldale Illustrious Benjamin and out of Renabie Emory's Rena.

A. J. Melancon, Jr., Hahnville, La., is a busy man. "Mel," as he is known, is a lover of Guernsey cattle. He has been secretary of the Louisiana G. B. A. for the past several years and has taken the responsibility of keeping the Louisiana breeders' Guernsey Breeders' Journal subscriptions up to date.

The Petan Dairy Company, with Clarence Reed as Ranch superintendent, was honored by a feature article written by Joe Crosby, in the California Farmer of June 17. The ranch is located at Buellton, Calif., and the feature was on a parlor-type milk barn in the new dairy layout on the farm.

Fifty-four per cent of the 20,000 cows in the Northwest Cooperative Breeding Association at Mt. Vernon, Wash., have been bred to Guernsey bulls.

Lee Taylor, Junction City, Kan., FFA member, had some assistance in his effort to interest his father, Spencer Taylor, in pure breds over grades. Lee's yearling heifer, Clar-Mar Majesty Leah, swept the County Fair last year and was grand champion female over all breeds—cows and all. As "everyone loves a winner," Mr. Taylor is gradually adding pure breds to his grade herd.

Donald Kent Musgrave is the new herdsman at Collinwood Farm, Columbia City, Ind. Mr. Musgrave is one of the sons of Mr. and Mrs. Ray Musgrave, Wharton, Ohio, for many years the secretary of the Wyandot County G. B. A. in Ohio. He was recently herdsman at Pebble Brook Farm, Chesterland, Ohio.

Leon H. Sellers, Jr., who graduated from the University of Florida this spring in dairy husbandry, plans to study veterinary medicine at Alabama Polytechnic Institute, Auburn, Ala., this fall. He is employed this summer at Pleasant View Farms, Jonesville, S. C., owned by W. W. Alman, and will get training there under C. B. McAdams, the manager.

J. B. Peterson assumed his new duties as dairy extension man at the University of Tennessee on July 1, working with Lawrence Colebank and his associates. Mr. Peterson has formerly been dairy extension man at Cornell University and is a graduate of the University of Missouri.

Mrs. Albert Burgraff, Burlington, Wash., used rotted wood on her flower beds. She claims that this adds much to the color of the flowers. The Burgraffs have a very promising herd of Guernseys.

K.C.'s tickled pink!

so are we

Ring-win Dawn

Has completed a record of - - -

17416 lbs. milk
840 lbs. fat
5 yrs-365 (pending)

Bred to -
Innisfree Coronation King
Out of - Willowmere Pearl
with—#22546—1071—8yrs—365C

This calf could be a great Herd Sire
- if it's a bull -

Highest tested daughter by 83 lbs. of Myhaven King

McDonald Farms

The Copper Gate Products Company

ALAN DAY, MANAGER

BASKING RIDGE New Jersey

FULLY ACCREDITED

Rockingham-Bred Sires Make Good

Another **ROCKINGHAM-BRED BULL** that has done a real job.
He is a proved sire of both **TYPE** and **PRODUCTION.**

Rockingham Royal Peer, A. R.

A Proved **ROCKINGHAM-BRED BULL** that has contributed much to the Stevens Brothers' herd, Edgewood Farm, North Andover, Mass.

This is the kind of a job that has been done by Peer—**A Proved ROCKINGHAM-BRED SIRE.**

Two Typical Peer Daughters

EDGEWOOD PEER'S PANSY
13799—671—Jr4—365C
13787—617—5yrs—305C—3x
First prize 4-year-old, Essex County Spring Show, 1947.

ROCKINGHAM PEERLASS
9873—531—GG, 9734—535—EE
12921—721—BB, 14281—711—6yrs.
3 A. R. daughters
Rockingham Rena
9286—467—Jr2—305C—3x, 12767—638—Jr3C, 11737—621—Jr4C
Rockingham Recollect
12182—627—Jr3C, 10868—562—Sr4—305C
1st prize Aged Cow, E. S. E., 1949.

21 A. R. DAUGHTERS

PEER DAUGHTERS PRODUCE

	MILK	FAT	AGE
EDGEWOOD'S PEER'S EILEEN	13836	797	Jr4
	12819	724	Jr3C
BIRCHTREE FANCY	16538	743	Jr4
EDGEWOOD'S PEER'S IOLA	15033	721	Sr3C
EDGEWOOD'S PEER'S DIMPLE	12648	721	Sr4
EDGEWOOD'S PEER'S GEM	14551	631	Sr4
ELMHAVEN STARBOY'S ARAMENTA	14546	644	Sr2C
EDGEWOOD PEER'S LORNA	12412	667	Jr4
EDGEWOOD PEER'S DEILA	11624	653	Jr3C
EDGEWOOD PEER'S CLEO	13848	635	Jr3
EDGEWOOD'S PEER'S BELLE	13157	614	Jr3C
EDGEWOOD PEER'S JANICE	13183	616	Sr4

This blood has helped others—why not let it help you? A Choice Selection of ROCKINGHAM-BRED BULLS For Sale . . . Bulls that have the inheritance and breeding to do the job for you. Bulls that can carry on and do as other Rockingham-bred bulls have done.

"The Sire of Sires"
LANGWATER HOLLISTON, A. R.

ROCKINGHAM and GREYCOURT FARMS

SALEM, NEW HAMPSHIRE
DANIEL G. TENNEY, Owner

METHUEN, MASSACHUSETTS
CARL L. ERICKSON, Manager

Farms conveniently located five miles apart.

Going to the Fairs?

Fair Dates and Premiums Offered for 1950

THE fairs in 1950 will definitely follow the trend of "bigger and better," with more premium money. In making the survey for this year's review, there is a definite trend to increase premium money for dairy cattle, as the 89 fairs responding to the survey will give $162,947 in total awards, or an increase of nearly $25,000 over last year.

The National Guernsey Show will again be held at the National Dairy Cattle Congress, Waterloo, Iowa, September 30 through October 7. Guernseys will be judged on Tuesday, October 3, and Wednesday, October 4. Because of the increased activity at the Dairy Cattle Congress, the show will open a day earlier, or run from Saturday morning, September 30, to Saturday evening, October 7. Guy E. Harmon, manager of Blakeford Farms, Inc., Queenstown, Md., will judge the National Guernsey Show, with C. R. Huston, manager of Franchester Farms, Lyndhurst, Ohio, being the alternate or reserve judge.

Premiums were increased this year for the third time in the past five years, and will total in excess of $10,500. The National Guernsey Show will be receiving the largest amount of cash awards ever offered at the National Dairy Cattle Congress. Again this year The American Guernsey Cattle Club is awarding $2,000 in cash to be distributed among the various classes, and, in addition, is contributing $3,000 toward the conduct of the National Junior Guernsey Show.

Increases in premiums have been made entirely in the open classes, with the state herds still receiving a maximum of $200 for each herd showing, regardless of where it places. A magnificent banner, emblematic of the national championship, will be awarded to the high placing herd. The rules for State Herds will be the same as those which governed the class during 1949. An increased number of

1950 FAIRS

NAME OF FAIR	*Date*	*Guernsey Awards*	*Date of Guernsey Judging*	*Name of Judge*
Ak-Sar-Ben 4-H and FFA Show, Omaha, Neb.	Sept. 29-Oct. 8			
Alabama State Fair Birmingham, Ala.	Oct. 2-7	$3,500	Oct. 3	
All-Iowa State Fair Cedar Rapids, Iowa	Aug. 12-17	$1,600	Aug. 16	Stanley Hanks
Arizona State Fair Phoenix, Ariz.	Nov. 3-12	$2,500	Nov. 6	H. A. Herman
Arkansas Livestock Show Little Rock, Ark.	Oct. 2-7	$1,864.50	Oct. 3	
Arkansas-Oklahoma Livestock Exposition Fort Smith, Ark.	Sept. 25-30	$1,264	Sept. 27	Warren Gifford
Atlantic Rural Exposition Richmond, Va.	Sept. 28-Oct. 7	$1,440	Oct. 3	George Shellenberger
Barrington Fair Great Barrington, Mass.	Sept. 10-16	$674	Sept. 12	
Brockton Fair Brockton, Mass.	Sept. 9-16	$1,225	Sept. 13	
California State Fair Sacramento, Calif.	Aug. 31-Sept. 10	$5,588	Sept. 4	C. S. Rhode
Cambria County Fair Ebensburg, Pa.	Sept. 4-9	$722	Sept. 5	
Central Washington Fair Yakima, Wash.	Sept. 27-Oct. 1	$1,090	Sept. 28	
Chattanooga-Hamilton County Interstate Fair Chattanooga, Tenn.	Sept. 18-23	$1,200	Sept. 19	Ralph Coarsey
Colorado State Fair Pueblo, Colo.	Aug. 28-Sept. 1	$1,504	Aug. 30	H. A. Herman
Cortland County Fair Cortland, N. Y.	Aug. 21-27	$696	Aug. 24	Paul Misner
Delta Fair & Livestock Show Greenville, Miss.	Early Oct.			
Du Quoin State Fair Du Quoin, Ill.	Aug. 27-Sept. 4	$3,750	Aug. 30	A. K. Bourland
Eastern Idaho State Fair Blackfoot, Idaho	Sept. 12-16	$757	Sept. 13	G. E. Gordon
Eastern Illinois Fair Danville, Ill.	July 30-Aug. 4	$1,292	July 31 & Aug. 1	Louis W. Seitz
Eastern States Exposition West Springfield, Mass.	Sept. 17-23	$2,016	Sept. 20-21	George M. Newlin
Elkhart County Dairy Week Show Goshen, Ind.	Aug. 1-4		Aug. 2	
Essex County Fair Topsfield, Mass.	Sept. 3-9	$700	Sept. 6	George W. Snyder
Florida State Fair Tampa, Fla.	Jan. 30-Feb. 10, 1951	$997		Dean H. H. Kildee
Grand National Livestock Exposition San Francisco, Calif.	Oct. 27-Nov. 5	$4,000	Nov. 2-3	George E. Taylor

herds is expected, as inquiries have been received from the South and West.

In addition to the large amount of cash awards, five perpetual challenge trophies will be awarded. They are: The Langwater Trophy for the grand champion bull, now held by C. F. Cowham of Jackson, Mich.; The Douglaston Manor Farm Trophy for the best Advanced Registry cow, now held by Adohr Farms, Camarillo, Calif.; The Guernsey Perpetual Challenge Trophy, also held by Adohr Farms; The Peer Perpetual Challenge Trophy for the champion get of sire group, now held by J. M. McDonald, Cortland, N. Y.; and the Quail Roost Maxim Trophy awarded for the champion production get of sire group, and now held by J. M. McDonald.

Again this year, as in the past, the production ability of cows in the individual classes will be recognized by a 25 per cent increase in regular premiums won, providing official test shows production the equivalent of 450 pounds of butterfat for 305 days, twice-a-day milking, as a mature cow.

Another feature at the National Guernsey Show will be the second year of the National Junior Show. The American Guernsey Cattle Club has appropriated $5,000 for this show, of which $600 is offered in premiums and the remainder available for transportation of entries. The rules and details were given in the June 1 Journal, page 408.

The "Big Three" judging contests will also be held at the Dairy Cattle Congress, and include the National Intercollegiate, official 4-H, and official FFA. More than 30 states will be represented in the Intercollegiate and 4-H contests, while over 36 states will compete in the FFA contest.

The Grand National Livestock Exposition Horse Show and Rodeo, held October 27 to November 5, in San Francisco, has developed into one of the big dairy shows of the West. Four thousand dollars in premiums will be awarded to the Guernsey classes, plus $100 additional for each state herd, this to be given by the California Guernsey Cattle Club.

"More incentive for youth," is the theme of the New York State Fair, Syracuse, to be held September 2 to 9. A separate premium book has been published for boys' and girls' departments.

A new increase in premiums, bringing the total money offered Guernsey cattle raisers to $5,075, was announced here today for the cattle show at the Iowa State Fair, August 25 to September 1. In addition to the open classes,

Great Allentown Fair Allentown, Pa.	Sept. 18-23	$300	Sept. 19-20	
Heart of Illinois Exposition Peoria, Ill.	Aug. 29-Sept. 4	$1,116	Aug. 30	E. E. Ormiston
Illinois State Fair Springfield, Ill.	Aug. 11-20	$6,050	Aug. 16	J. P. Eves
Indiana State Fair Indianapolis, Ind.	Aug. 31-Sept. 8	$5,524	Sept. 6	John Lindsay
International Dairy Exposition Indianapolis, Ind.	Oct. 7-14	$5,000	Oct. 10-11	H. H. Kildee
Ionia Free Fair Ionia, Mich.	Aug. 7-12		Aug. 8	
Iowa State Fair & Mid-Century Exposition Des Moines, Iowa	Aug. 23-Sept. 1	$5,075	Aug. 29-30	Joe D. Simmons
Kansas Free Fair Topeka, Kan.	Sept. 9-15	$928	Sept. 13	Floyd J. Arnold
Kansas State Fair Hutchinson, Kan.	Sept. 17-22	$1,700	Sept. 19	Lynn Copeland
Kentucky State Fair Louisville, Kentucky	Sept. 10-16	$2,690	Sept. 14	
Los Angeles County Fair Pomona, Calif.	Sept. 15-Oct. 1	$5,971	Sept. 20	Delbert Kingston
Marias Fair Shelby, Mont.	July 20-23	$42	July 20	Rusty Ralston
Michigan State Fair Detroit, Mich.	Sept. 1-10	$3,948	Sept. 5	J. P. Eves
Midland Empire Fair Billings, Mont.	Aug. 7-12	$950	Aug. 7	E. A. Keyes
Mid-South Fair & Livestock Show Memphis, Tenn.	Sept. 21-30	$1,500	Sept. 25-26	
Mineola Fair Mineola, L. I., N. Y.	Sept. 12-16	$510		
Minnesota State Fair St. Paul, Minn.	Aug. 26-Sept. 4	$5,045	Aug. 29	Elmer Hansen
Mississippi Valley Fair Davenport, Iowa	Aug. 15-21	$720	Aug. 18	Arthur R. Porter
Missouri State Fair Sedalia, Mo.	Aug. 20-27	$1,509	Aug. 24	L. O. Colebank
National Dairy Cattle Congress Waterloo, Iowa	Sept. 30-Oct. 7	$10,500	Oct. 5-4	Guy E. Harmon
National Western Stock Show Denver, Colo.	Jan. 12-20, 1951			
Nebraska State Fair Lincoln, Neb.	Sept. 3-8	$1,429	Sept. 5	Elmer Hansen
Nevada State Fair Fallon, Nev.	Sept. 1-4			
New Jersey State Fair Trenton, N. J.	Sept. 24-Oct. 1	$2,300		Roy C. Patrick J. T. Christian, Asso.
New Mexico State Fair Albuquerque, N. Mex.	Sept. 25-Oct. 1	$1,255	Sept. 26	
New York State Fair Syracuse, N. Y.	Sept. 2-9	$5,100	Sept. 4	George W. Snyder
North Alabama State Fair Florence, Ala.	Sept. 18-23	$364	Sept. 19	
North Carolina State Fair Raleigh, N. C.	Oct. 17-21	$1,713	Oct. 18	
North Central Kansas Free Fair Belleville, Kan.	Aug. 28-Sept. 1	$246	Aug. 29	
North Dakota State Fair Minot, N. Dak.	July 24-29	$337	July 25	M. H. McDonald
North Iowa Fair Mason City, Iowa	Aug. 31-Sept. 4	$826	Sept. 2	Wm. McKerrow
North Montana State Fair Great Falls, Mont.	July 31-Aug. 5	$1,232	Aug. 1	A. C. Anderson
Northern Wisconsin District Fair Chippewa Falls, Wis.	Aug. 1-6	$546	Aug. 1	George Werner
Ogden Livestock Show Ogden, Utah	Nov. 11-15			
Ohio State Fair Columbus, Ohio	Aug. 26-Sept. 1	$3,850	Aug. 30	G. M. Cairns
Oklahoma Free State Fair Muskogee, Okla.	Oct. 1-8	$1,061	Oct. 4	E. R. Berousek
Oklahoma State Fair & Exposition Oklahoma City, Okla.	Sept. 24-30	$2,200	Sept. 25	
Oregon State Fair Salem, Ore.	Sept. 4-10	$2,419	Sept. 4	D. L. Fourt
Pacific International Livestock Exposition North Portland, Ore.	Oct. 6-14	$5,500	Oct. 10	G. E. Gordon
Panhandle South Plains Fair Lubbock, Texas	Oct. 2-7	(No Guernsey Classification)		
Pennsylvania Farm Show Harrisburg, Pa.	Jan. 8-12, 1951	$2,974	Jan. 8	

Reading Fair Reading, Pa.	Sept. 10-17	$1,000	Sept. 12	George W. Snyder
Red River Valley Fair Fargo, N. Dak.	Aug. 28-Sept. 2	$491	Aug. 29-30	Frank B. Astroth
Rutland Fair Rutland, Vt.	Sept. 4-9	$748	Sept. 6	
Saginaw Fair Saginaw, Mich.	Sept. 10-16	$545.50	Sept. 12	
San Joaquin County Fair Stockton, Calif.	Aug. 19-27	$2,375	Aug. 23	Tom Dewar
Skowhegan State Fair Skowhegan, Maine	Aug. 12-19	$516		
South Carolina State Fair Columbia, S. C.	Oct. 16-21	$1,636	Oct. 17	George M. Newlin
South Dakota State Fair Huron, S. Dak.	Sept. 4-9	$1,377	Sept. 6	Arthur R. Porter
Southeastern Fair Atlanta, Ga.	Sept. 27-Oct. 7	$4,100	Sept. 28	J. H. Hilton
Southern Utah Livestock Show Cedar City, Utah	Sept. 7-9			
State Fair of Louisiana Shreveport, La.	Oct. 21-29	$1,467	Oct. 25	Joe Ridgway
State Fair of Texas Dallas, Texas	Oct. 7-22	$3,000	Oct. 16	H. H. Kildee
State Fair of West Virginia Lewisburg-Ronceverte, W. Va.	Aug. 21-26	$1,500	Aug. 22	G. M. Cairns
Tennessee State Fair Nashville, Tenn.	Sept. 18-23	$1,748	Sept. 19	
Tennessee Valley Agricultural & Industrial Fair Knoxville, Tenn.	Sept. 11-16	$1,546	Sept. 12	G. M. Cairns
Tri-State Fair Amarillo, Texas	Sept. 18-23	$1,243	Sept. 20	
Tulsa State Fair Donaldson Station, Tulsa, Okla.	Sept. 17-21	$1,500		
Utah State Fair Salt Lake City, Utah.	Sept. 15-23	$954	Sept. 16-17	
Virginia State Fair Staunton, Va.	Sept. 4-9	$640	Sept. 5	R. G. Connelly
Western Washington Fair Puyallup, Wash.	Sept. 16-24	$1,100	Sept. 19	R. E. Erb
Wisconsin State Fair West Allis, Wis.	Aug. 19-27	$3,580	Aug. 24	
York Interstate Fair York, Pa.	Sept. 12-16	$1,064	Sept. 12	

CANADIAN FAIRS

Calgary Exhibition & Stampede Calgary, Alberta	July 10-15	(No Guernsey Classification)		
Canadian National Exhibition Toronto, Ontario	Aug. 25-Sept. 9	$2,234	Aug. 30-31	C. R. Huston
Edmonton Exhibition Edmonton, Alberta	July 17-22			
Exposition Provinciale de Quebec Quebec City, Quebec	Sept. 1-10	(No Guernsey Classification)		
Pacific National Exhibition Vancouver, B. C.	Aug. 23-Sept. 4	$1,610	Aug. 28	W. S. Brooks

a new Guernsey feature this year will be the Iowa district herd contest, with premiums totaling $275 for the best bull and seven females exhibited by three or more owners living in an established district.

The Knights of Ak-Sar-Ben are conducting a division with 4-H and FFA dairy calves at the Ak-Sar-Ben Show, to be held September 29 through October 8. Only those calves can be shown which receive purple and blue awards at district dairy shows in Nebraska and western Iowa. The total awards in this division are approximately $1,500.

Breeders show for fun at the Elkhart County Dairy Week Show held at Goshen, Ind., August 1 to 4. A day is devoted to each of the four major dairy breeds and the animals are brought in the morning and taken home the same night. There are no cash prizes. The interest in this show has been great enough so that from 600 to 1,000 people gather to enjoy the judging. Nearly 200 animals were shown in last year's Guernsey show.

Livestock premiums are the highest in the 65-year history of the State Fair of Texas, which will be held on October 7 to 22. Texas is celebrating their Mid-Century Exposition, and many new features have been added. All the major livestock shows will be presented under a circus tent covering the grandstand arena, providing seats for 3,000 spectators and an arena almost as large as a football field.

The Tennessee State Fair, September 18 to 23, in Nashville, is giving added monies for milk production on cows in the open show. The production must be verified by certificates of either Register of Merit or Advanced Registry.

Ohio is celebrating their Centennial Fair and one of the features will be the selecting of a dairy queen for each breed.

A new up-to-date milking parlor, partitioned off by glass and visible from a dairy bar, is one of the features at the New Mexico State Fair, September 23 through October 1, in Albuquerque. While the people are enjoying their malts, ice cream, and other dairy products, they can watch cows being milked by the latest mechanical devices.

The Marias Fair, Shelby, Mont., has been opened to the World. The dairy department is very small, but they have hopes of building it in the future.

Central Washington Fair, Yakima, September 27 to October 1, will have a special exhibit put on by the Dairy Department in the form of a managed milking program. They are also planning on a dairy queen contest.

The milking contests and other activities along dairy lines will be held at the North Alabama State Fair, Florence, Ala., on September 18 to 23.

All blue ribbon winners in the 4-H District Show of 12 counties will compete in the North Iowa Fair Association's Mason City Fair on August 31 to September 4.

Chat . . .

In recognition of his outstanding contribution to agriculture and community service in Connecticut, Victor Galgowski of Middlefield was awarded the Young Farmers' Certificate of Achievement at a dinner held at the University of Connecticut recently. Mr. Galgowski is a dairy farmer, having a herd of 40 Guernseys, and also teaches vocational agriculture at the Middletown High School. He is very active in agricultural organizations throughout the state.

Edward Estel, secretary-manager of the Dairy Cattle Congress, Waterloo, Iowa, was honored recently by the Alumni of Iowa State College. Mr. Estel is well-known throughout America because of his excellent work as manager of the Dairy Cattle Congress, and he has taken an active part in many agricultural organizations.

President R. F. Loree and Mrs. Karl B. Musser spreading the mortar for the laying of the cornerstone. At the left, R. D. Stewart, Karl B. Musser and R. O. Delano, superintendent of construction.

Cornerstone Laying

New Home of The American Guernsey Cattle Club

THE Cornerstone of the new home of The American Guernsey Cattle Club was laid with impressive ceremonies on June 16. At 2 p. m. the staff and employees of the Club gathered with representatives of the town, the state, and managers of the construction companies to take part in the cornerstone laying. President R. F. Loree, of The American Guernsey Cattle Club, welcomed the 300 interested people and proceeded to act as chairman of the day.

The following program was presented: Star Spangled Banner, Audience; Invocation, Rev. Frank J. Crowley; Presidential Address, R. F. Loree; Presentation of matters going into the receptacle, Karl B. Musser, Secretary-Treasurer; Representing the Governor and Mrs. Edward MacDowell, Edward Ellingwood, Jr.; Representing the Town, Carey Walbridge, Chairman, Board of Selectmen, Peterborough Transcript, Paul Cummings, Sr.; History of the site, Martin J. Keenan, Postmaster; Introduction of guests, Robert G. Stewart; Address by Senate President, Perkins Bass; Masonry; Benediction, Rev. James E. McKee; America, Audience.

President Loree emphasized the important place that a cornerstone occupied in the erection of a building. He sketched the history of the Club and brought out the fact that the new structure was the third to be remodeled or erected in Peterborough. When the Club office moved from the farm of William H. Caldwell, they purchased and remodeled a dwelling house. The next move was into the beautiful brick and fireproof building that the Club has occupied for many years. Mr. Loree emphasized the fact that since two buildings had been used and the third was under construction, there was no question but what members of the Club were satisfied with the location in Peterborough, N. H.

Karl B. Musser, Secretary-Treasurer of The American Guernsey Cattle Club, also spoke of the growth of the Club and called attention to the clerks on the staff who were honored for their 20 years' service, with gardenias to the ladies and white carnations to the men. Mr. Musser made the presentation of the material to go into the box to be placed in the cornerstone. In his talk, he stated that the material being placed in the box would give an historical sketch of the development of the Club. After giving a brief resume of each article, he then handed it to one of the members in the 20-year group or a

member of the staff who had the privilege and pleasure of placing the article into the box. He wove the history and significance of each article into his presentation. R. D. Stewart, Assistant Secretary-Treasurer of The American Guernsey Cattle Club, placed a Guernsey coin into the box; this represented the homeland of the breed.

Following are the articles, together with the persons depositing the same.

Charter of The American Guernsey Cattle Club, by C. M. Cummings.

Constitution and By-Laws, by James B. Sweeney.

First certificate of membership, J. Edward Cunningham, Director of Herd Register.

List of Officers of the Club and Executive Committee members from its founding, deposited by E. H. Shattuck, Purchases and Production.

First bull registration, by Chief Verifier Dora Pierce, 37 years service.

First cow registration, Ellen Cunningham, 34 years service.

First bull transfer, Floyd L. Greenburg, Assistant Superintendent of the Herd Register.

First cow transfer, Muriel Lord, Chief of the Certificate Writing Section, 31 years service.

First Advanced Registry certificate, Clara Driscoll, 35 years service in the Advanced Registry Division.

First Herd Improvement Registry certificate, Clarence Greenie, Superintendent of the Advanced Registry Division.

Wm. H. Caldwell's book, "The Guernsey," was deposited by his daughter-in-law, Mary Caldwell, who has been with us for many years.

The last Treasurer's Report, by F. R. Abbott, Comptroller.

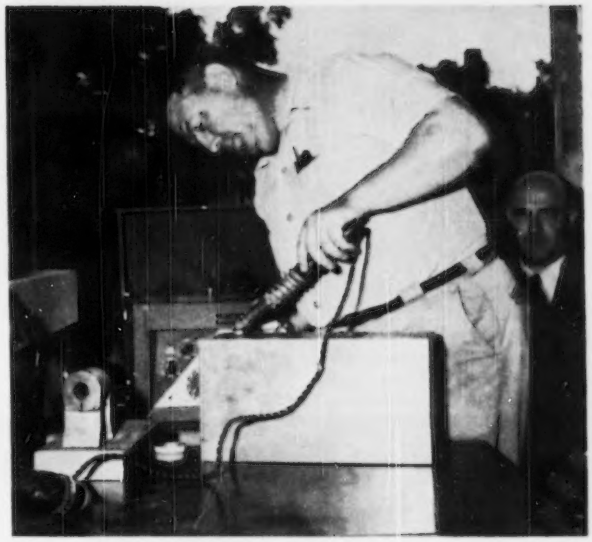

Sealing the Cornerstone Vault.

The last Secretary's Report, by Mildred Egan, of the Accounting Division, 32 years service.

Copy of Guernsey Breeders' Journal reporting the Annual Meeting, by L. R. Lounsbury, Managing Editor of the Guernsey Breeders' Journal.

The 73rd Annual Report, reprinted from the Journal, by Arlene Delaney of the Journal Division, 27 years service.

Creating A Standard of Excellence, representing the activities of the breed extension work, by C. B. Finley, who had happened to come into Peterborough at the close of a classifying trip.

Constitution and By-Laws of Golden Guernsey, Inc., recognizing years of service with GOLDEN GUERNSEY by E. W. Bunce, Director of Promotion.

Registration of Trademark and Trade Name under the Lanham Act, Vera B. Westover, GOLDEN GUERNSEY Comptroller.

The No. 1 contract for GOLDEN GUERNSEY merchandizing and a facsimile of the first bottle cap, Marion J. Bagley, 33 years service.

A marked catalog of the McDonald Sale, the highest average of any consignment sale, by R. G. Price, Advertising Manager of the Journal.

A marked catalog of the Sterlingold Dispersal Sale, the highest average dispersal sale, Ray L. West, Assistant Advertising Manager of the Journal.

A booklet giving some views of the State of New Hampshire together with an autographed First Day Cover by Mrs. Edward MacDowell and an informative booklet about the MacDowell Colony, all deposited by Edward Ellingwood, representing the State of New Hampshire in his capacity as Director of the State Planning and Development Commission.

C. A. Walbridge, Chairman of the Board of Selectmen, deposited the last Town Report, Invoice of Property, Bicentennial story of the Town of Peterborough, and a letter of good will from the Selectmen.

And lastly, a copy of the Peterborough Transcript with a report of our last Town Meeting was deposited by Paul C. Cummings, Sr., President and General Manager of the Transcript Printing Company.

Karl B. Musser and Chief Verifier Dora Pierce depositing the first bull registration into the vault.

Officers and Prominent Guests of The American Guernsey Cattle Club

President Lorce with the 20 year employees and their wives: C. B. Finley; President Lorce; Mrs. Bunce; Elsworth Bunce; R. D. Stewart; Mrs. Stewart; Mrs. Lounsbury; Mrs. Cumming; L. R. Lounsbury; C. M. Cumming; Mrs. Cunningham; J. E. Cunningham; Mrs. Musser, and Karl B. Musser.

Employees who have served the Club for 20 years or more: Mildred S. White; Emely B. Paquet; Elizabeth H. Brooks; C. B. Finley; Mildred B. Egan; E. Muriel Lord; Clara Driscoll; Bernice Knight; Evelyn Brooks; Ruth G. Wilder; Arlene M. Delaney; Doris Lindsey; R. D. Stewart; Dora I. Purce; R. F. Lorce; L. R. Lounsbury; M. Ellen Cunningham; C. M. Cumming; Karl B. Musser; M. Nathalie Field; J. E. Cunningham; E. W. Bunce, and Agnes B. Nutting. Not in the picture, Frieda C. Bagley; Bertha Blanchard; Agneline Bunce; Helen Sawtelle and R. L. Holden.

Martin J. Keenan, Postmaster of Peterborough, gave the following history of the site of the ground upon which the building is being erected.

History of the Phoenix Lot

"PETERBOROUGH was incorporated as a town January 17, 1760. This lot was a part of the original Mill Farm of that day, containing 250 acres, or so, of forest land. In 1793 and 1794, Samuel Smith, founder of the first village industry, erected on this spot a large building 200 feet long and two stories high. It was used for the manufacture of paper. In 1812 the north part of the building was converted into a cotton factory and put into operation in 1813. This company was incorporated under the name of the Phoenix Cotton and Paper Factory, and under an additional Act of the Legislature of 1832 this name was changed to that of Phoenix Factory. In the year 1823, the paper making was given up, and the south part of the original building was taken down, and a new brick building erected.

"On December 18, 1828, the building was destroyed by fire at a loss of $32,000. It was soon rebuilt of all brick construction. During this period, five new mill houses were also constructed. Two of these houses are still standing and in use today. The mill was used for the manufacture of cotton goods down to the year 1908. At this time cotton manufacturing was abandoned, and the property was sold to William Anderson of Nashua, N. H., for the manufacture of excelsior. The property was exempt from taxation for a period of 10 years. However, in 1909 the manufacture of excelsior was not profitable here, and the business was moved to North Peterborough.

"The Phoenix Mill then became the property of George P. Farrar, Fred K. Longley and Arthur H. Miller. They tried hard, assisted by the Peterborough Board of Trade, to get some type of business going in the old mill.

"In 1910, with the help of some out-of-town men, they incorporated the Phoenix Chair Company. This company was liquidated in 1913. It was then occupied by the Phoenix Steam Laundry, owned by Walter Haskins, who ran it until 1916, after which time the mill was abandoned.

"During the time the Phoenix Steam Laundry was occupying it, a portion was rented to George A. Weston of Bellows Falls, Vt., for the manufacture of clothes pins. This was shut down after two months and in October, 1916, the property was sold to the old Phoenix Mill Associates.

"The Phoenix Mill Associates shortly, thereafter, gave a piece of land to the town to permit the construction of the west end of the new Town Hall, and they also gave another strip for the west side of the new Historical building. The mill was then razed.

"During the early Twenties the Phoenix Mill Associates gave this lot to the School District for the express purpose of erecting a new school building. After several years of consideration, the District decided not to use this lot for school purposes, and in 1926 the District voted to give the lot to the trustees of the Historical building.

"About three years ago the trustees of the Historical building sold this lot, with the exception of the two houses, and the north lot between the Historical building and the canal, to The American Guernsey Cattle Club. Last fall ground was broken for the new building.

"During the past 156 years this Phoenix Lot, so called, has had its busy and quiet periods, but from now on it will be one of the busiest spots in this great country as the National home of The American Guernsey Cattle Club.

"President Loree, Secretary Musser, and the entire Guernsey organization, please accept my heartiest congratulations, and I can assure you that the people of Peterborough join with me one hundred per cent in wishing you speedy completion and occupancy of this, the National home of The American Guernsey Cattle Club."

Assistant Secretary Stewart introduced the Guernsey breeders, construction managers, town officers, and local representatives, who were honored guests of the Club.

While presidents and secretaries of the different New England States were invited, A. J. Young, president of the New Hampshire G. B. A., was the only one present. Harold F. Meaker, treasurer, and John A. Sims, field representative of the New York Guernsey Breeders Cooperative, were in attendance. Other representatives present were: M. C. Tuttle, President Morton C. Tuttle Company; L. M. Richardson, Vice-president and General Manager of Morton C. Tuttle Company; H. C. Bernhard, Partner, Shreve, Lamb & Harmon Associates, Architects; J. J. Keane, Assistant Construction Manager; R. O. Delano, Superintendent of Construction; Chester F. Dutton and Forrest C. Mercer, Selectmen; Algie A. Holt, Town Clerk; Frank Moore, Representative of Forbes Lithograph Company; D. D. Bean, of D. D. Bean Match Company; A. J. Simonetta, owner Sims Press; Bertram C. Clukay, President Board of Trade; Dr. Forrest F. Tenney, President Peterborough Rotary Club; E. B. G. Piggott, Superintendent Verney Mills; A. Erland Goyette, President First National Bank of Peterborough; William L. MacDonald, Treasurer Peterborough Savings Bank; Philip M. Darling, Secretary Monadnock Region Association.

Senator Perkins Bass spoke on the significance of the Club being located in Peterborough.

After his speech, President Loree invited Mrs. Karl B. Musser to assist him in the laying of the cornerstone.

Alabama 4-H Calves

FIFTEEN enthusiastic 4-H Club boys of Montgomery County, Ala., were recently presented with a registered dairy calf by business firms of the city of Montgomery.

The project is being handled by the dairy committee of the Montgomery Chamber of Commerce. The committee was charged with the responsibility of selecting the 15 boys from a list submitted by the Extension Service. The selections were made on the basis of questionnaires submitted by the boys to the committee, and recommendations of Bob Bright and Robert Farquar, assistant county agents. The dairy committee is composed of Harry S. Gilmore, Jr., assistant vice-president of the First National Bank of Montgomery, chairman; E. Donald Hall, of the Hall Brothers Dairy Farms; Joe F. Hixon, agricultural engineer, Alabama Power Company; Tom McCord; and J. P. Henry.

Each boy, his parents, and the Extension Service have entered into a signed agreement with this committee which contains the following: The boy and his parents have agreed to (1) have sufficient feed and pasture for the calf; (2) keep the calf segregated from bulls; (3) breed the heifer as recommended by the Extension Service; (4) pay life insurance premium on the heifer for the duration of the project; and (5) to give back to the association the first or second heifer calf, as determined by the committee. The Extension Service agrees (1) to assist in outlining a feeding program; (2) to advise as to the time of breeding and the bull to breed to; (3) to assist in registering the calves; and (4) to make quarterly reports to the sponsors as to the condition of project.

The committee deemed best that each boy be allowed to select a breed that he desired, as this would possibly be one he would be the most successful with. Ten of the boys selected Jerseys and five selected Guernseys. The following were presented Guernsey calves: Levi Tomlin, Hope Hull; Robert Winn, Ramer; Jimmy York, Ramer; David Latham, Ramer; and Randell Barefoot, Ramer.

HARRY S. GILMORE

Calf Care and Management

The Panel group at the Annual Meeting of The American Guernsey Cattle Club: William D. Knox, Delbert Kingston, Ralph Coarsey, K. C. Sly, Carl T. Allen, and Lawrence R. Rainey

Nurse Cows . . . Nipple Pails . . . Feeding Hay . . . What to do with a Sucking Calf . . . these and many more questions . . . answered by the Panel.

FIVE top managers and the Editor of Hoard's Dairyman comprised this year's panel at the Annual Meeting of The American Guernsey Cattle Club. This is the first installment of the discussion as recorded especially to present to Journal readers.

William D. Knox, editor of Hoard's Dairyman, was the very capable moderator and directed the discussion. The five members consisted of K. C. Sly, manager of McDonald Farms, Cortland, N. Y.; Carl T. Allen, manager of Western Consumers Feed Company, Hynes, Calif.; Ralph W. Coarsey, manager of Riegeldale Farms, Trion, Ga.; Delbert H. Kingston, superintendent of Curtiss Candy Company, Livestock Division, Cary, Ill.; and Lawrence R. Rainey, manager of St. Albans Farms, Inc., St. Albans, Mo.

All the members have had years of experience in handling Guernseys and dairy cattle. They were all raised on the farm and have worked their way to their present high positions through hard work and experience.

MODERATOR KNOX: *Would you recommend nurse cow feeding for calves in a small breeder's herd (20-25 cows)? If not, do you recommend regular bucket feeding or nipple pail feeding?*

MR. RAINEY: I think the answer to that question will vary according to the condition of the herd. For a small breeder, I would not necessarily recommend raising calves on a nurse cow because they can conveniently be fed other ways. In a large herd, such as ours, we feed on nurse cows completely, because I have found that over a period of years it is too big a job to get done by bucket feeding. I do feel it is advantageous under certain conditions to raise calves on nurse cows, but I do not recommend it for the smaller breeder because he can give more attention to each calf and can bucket feed them.

MR. COARSEY: I think Lawrence has pretty well covered the question. We feed some calves on nurse cows and some on nipple pails. In a large herd I think some cows with various impairments become a problem. They are too good to eliminate and they can't take the gaff with the rest of the cows in the general run of the herd. Instead of putting them away, and this is particularly where you are selling grade A milk, you can isolate these cows in quarters more comfortable and use them for nurse cows.

Do all of you on your farms use nipple pails for calf feeding?

MR. SLY: No, we don't. During the war we couldn't get the nipple pails and since then I have asked several times if the boys wanted to start again with these pails. No one thinks they do.

MR. KINGSTON: We use nipple pails exclusively in our dairy herd.

MR. ALLEN: In our particular operation we are like Mr. Sly. We feed our calves in regular buckets, and hold the bucket up for the calves, but we don't have the time or the room to use nurse cows.

MODERATOR KNOX: *Some dairymen say that calves fed whole milk too long become thick and "throaty." If this is true won't this thickness disappear later on if the heifer is not over-fed continuously?*

MR. KINGSTON: I think that is true. I don't like to see heifers over-conditioned, and I believe heifers when they become throaty are over-conditioned. I think they will remain that way all of their lives, and I think there is a danger of it effecting their udder. I think in many instances we keep our calves too fat. I never saw a fat heifer make a good cow.

MODERATOR KNOX: You don't think the "throatiness" will disappear entirely?

MR. KINGSTON: Not entirely, no.

MODERATOR KNOX: The rest of you agree with that?

MR. SLY: Another point, if you let the calf have enough milk to become throaty, its appetite will be satisfied and it will not eat as much hay as it needs.

MODERATOR KNOX: Just what injuries can over-conditioning young stock bring about in form and function? I think we have all seen a youngster with a calf in 4-H Club work, and the calf gets more than he can eat and the best, and the results are rather obvious. I would like to have your experience on this.

Carl, how would you answer that, if that injury were brought about?

MR. ALLEN: The thing I would be most concerned about would be the fatty deposits in the udder. I think that is, without doubt, the greatest danger in conditioning young heifers. I also do not like the throaty condition, which we have also discussed, which has a tendency to form when feeding whole milk too long.

MR. RAINEY: I might add here, for the breeder who does consider using nurse cows, that we use them entirely, but we do restrict the amount of milk that calves get from a nurse cow. I think that is advisable because too much will impair the usefulness of that animal, especially too much for too long.

MR. KINGSTON: Right along that same line, you have heard that Guernsey calves are harder to raise than calves of other breeds. We do not find that true if we control the amount of milk they get, according to their body weight.

MODERATOR KNOX: *How long should a breeder wait to breed heifers that are undersized?*

Ralph, what has been your experience there?

MR. COARSEY: I do not think they should wait too long. Waiting too long defeats the purpose and you run into breeding difficulties if they are held off too long.

Dr. Samuel Brody, who was on this Panel last year, discussed the theory of an animal that was stunted through undernourishment when it was real young. If feed was given to it before it reached the age of maturity, it would mature and attain a normal size. I do not believe that holding off breeding too long would help the situation any.

MODERATOR KNOX: Any other comments on this question? There was some comment made at breakfast of not holding off more than three months beyond the normal breeding period.

MR. SLY: That was my statement. When you hold them off too long you run into breeding difficulties, and then they are always three months over age when they have their first calves and they will get in the habit of putting on flesh which is hard for them to stop doing when you want them to milk and put it in the pail.

MODERATOR KNOX: *What causes white scours when it has never been on the place before? What can be done to prevent this and treat it?*

MR. KINGSTON: Of course, white scours is an infection. It is an infectious disease. It gets into the barn and the No. 1 factor is, I believe, strict sanitation. By that, I mean having the maternity stalls properly cleansed and strict sanitation all the way around. I believe there is a vaccine that the veterinarians advise that our boys use, but we haven't had any trouble for several years. The treatment you give the cow before calving seems to be of some value. Then, of course, treating the calves after they are born, to keep the amount of milk down to a normal amount, is about the best way we handle it.

MR. RAINEY: In answering that part of the question, "What can cause white scours when it has never been on the place before," I believe we do have a certain amount of infection present at all times. I think if the calf at the start gets off on the wrong foot and is in some way weakened, it is more susceptible. I believe the source or start of a new infection in a herd goes back to management and care of the calf from the day it is born.

MR. ALLEN: In our particular case it is probably a little harder to observe strict sanitation, because we have a much greater element of being thrown together for we do not have as much room as the average breeder. We have only had a few serious outbreaks of white scours, but the thing that did us the most good was a toxic vaccine which we gave to the cow before calving.

MR. RAINEY: We have used that toxic vaccine for the last 10 years, but we use it on the calves themselves on the basis of curing them. It definitely has its advantages.

MR. SLY: We have had some experience with white scours, taking our best calves around 48 hours of age. We started giving our new born calves sulphur, and it seems by preventing the attack we lessened the severity of the infection and eventually it disappeared. We then go along for a year or so and have no apparent infection, and then all of a sudden it will pop up again, so I think it is something you have to watch very carefully. Sometimes I think these calves are born with infection and that brings about the white scours condition.

MR. COARSEY: I believe we have suffered as much or more than anybody else from this trouble, and like K. C., we have gotten the best results from sulfaquanidine. There is something about the infection, for once it is on the place it seems almost impossible to completely eliminate it. At least that is our experience, because every so often we have another flare-up, and we try to be as nearly sterile in the handling of the pails and equipment and the maternity stalls as possible.

In the summertime we get along very well when we have the cows and calves out on pasture. We have a beef herd where we never have any trouble, and there is no sanitation practiced with them. They are calved in the barnyard and shed and they never have infection of that sort. They do not have pneumonia or anything else.

I sometimes wonder if we aren't too sanitary and the man who wrote the article on injection of the cow's cud into the calf's mouth to give him the initial start, might have something.

MODERATOR KNOX: *Is there any best way of preventing the retention of afterbirth? Is there anything that the cow can be fed, prior to calving, to prevent the retention of placenta? What should be the care of the cow at parturition to prevent the retention of placenta? Should a cow be foremilked before she calves? What is the best way to reduce swelling in the udder of a fresh cow?*

MR. SLY: The best physical condition possible.

MR. ALLEN: I agree with Mr. Sly, that is the only safe way.

MR. KINGSTON: I think there are things you can practice. When the cow calves, watch her condition. If the weather is cold give her a drink of warm water and a bran mash. All those things help her physical condition at the time of calving.

MR. SLY: We give each fresh cow a small dose of pituitary extract and that helps a great deal.

MODERATOR KNOX: *If a cow has been foremilked, what about the care of the calf? I have in mind the theory that if a cow has been foremilked, the colostrum milk is not there and the calf does not get adequate Vitamin A and other results that are known to come from colostrum milk. What is the substitute for this situation?*

MR. KINGSTON: We follow the practice of pre-milking. We do this on cows or heifers particularly that might have congestion in their udder. We believe it has a certain advantage. You may think you may lose the value of

the colostrum milk, but we have had no difficulty in pre-milking these cows and having the calves nurse, for they seem to come along just as well as if they were not pre-milked.

In regard to handling the congestion in the udder of heifers, for the last two years we have used a vibrator. I like that on my head when I go to a barber shop, and we believe this vibrator helps the stimulation in the udder and we have used it with excellent results.

MR. RAINEY: I agree with Del 100 per cent on that. I had a veterinarian, years ago, give us a linament to use in massaging the udder to reduce the swelling. I asked him if the linament helped, and he said, "Anything that you can get the farmer to rub in helps, as the rubbing is what does the work."

MR. KINGSTON: As a matter of fact this vibrator is manufactured in Racine, Wis., and the man who manufactures it has a very nice Brown Swiss herd. He didn't want to sell them to us until he knew what we were going to use them for. He was sure we would use them on the cows in some shape or manner.

MR. SLY: I think a lot of trouble is caused by their ration. Get the corn out of their ration for two or three weeks. We had a case last fall where we had two heifers about a month away from freshening that had considerable inflamation in their udders. I had the boys take the corn out of their feeding, and after we made this change in the ration the inflamation went out of the udder.

MR. ALLEN: I am inclined to agree again with Mr. Sly. We have found in our operation that if we keep our hands off the heifers and control the feeding program we are better off. I don't like to handle the udder of a heifer unless I have to.

MODERATOR KNOX: *If a cow has been pre-milked, what about the care of the calf? The colostrum milk is not there and the calf does not get adequate Vitamin A and other results that are known to come from the colostrum milk.*

MR. KINGSTON: We haven't had any trouble in that respect. We pre-milk some of them as long as two weeks before calving, without any difficulty whatsoever.

MR. RAINEY: Last year we had a heifer we pre-milked four months before she was due to freshen. She calved and we had no trouble whatever with the calf. We do not do a lot of pre-milking, but when we feel it necessary we do. I haven't had any ill results.

MODERATOR KNOX: *Is the temperature of the milk fed to calves of great importance? What should the temperature be and should rich milk be dilated with water?*

MR. SLY: I believe the temperature of the milk and sanitation is the most important thing in the feeding of calves. The milk should be as near blood temperature as possible and we dilute the milk one part of water to four parts of milk.

MODERATOR KNOX: Do you other gentlemen follow a similar practice?

MR. COARSEY: I think the temperature is of great importance. We practice putting warm water in the pails to take the chill off of the pail, because when you put two or three pounds of milk in a pail and it is almost at the freezing point, there is not much temperature left in the milk, so we warm the pail and then put the milk in. We feel we then get the milk to the calf at a more normal temperature.

MR. ALLEN: I was warned not to mention the climate in California. We don't have such a thing as a cold pail out there. We do feel that the temperature, if we had to choose, is the most important factor.

MODERATOR KNOX: Do you dilute with orange juice in California?

MR. ALLEN: I would like to say we could if we so desired.

MODERATOR KNOX: *What is the most economical and practical plan for raising dairy heifers to two years of age?*

MR. ALLEN: Again we will raise the subject of California. This is the last time, I hope. About the most economical thing I can think of right offhand is to bring your heifers to California where we pasture them the year round. We do not have much of a feeding problem there, however, as there are only about three months that we have to boost the heifers along with good old hay.

MR. KINGSTON: I believe we can raise them in Illinois as well as in California. In the raising of the heifer calves, at four months of age we put them in sheds which are well protected during the winter months. We feed them a grain ration and carry them along in the sheds which contain hayracks. We keep these heifers in these sheds until a month or two before calving. In the summertime, when they are a year of age, they are out in the pasture. We do not pamper our heifers. We like to keep them in a good growing, thrifty condition. However, we do not want them fat and I believe that is an economical way of raising dairy heifers.

MR. SLY: I believe heifers in a shed like that, where they are running loose and have free access to water and to hay, will develop much better middles than any heifer, no matter how you feed it, that you have tied up in a barn.

MR. RAINEY: I think we are talking to people from various localities. Get as much good quality pasture as you can, whether you are in California or Florida. If you cannot get good pasture, than good top quality roughage and grain is needed with plenty of water.

MR. KINGSTON: There is another important thing. Even if the heifers are on pasture, we still have a hayrack in the pasture with a poor quality of hay, and you will be surprised how much of that hay these heifers will consume while they are on pasture.

MR. COARSEY: We found that experience true. We use poor quality hay while they are on pasture and they like it better than a high quality of hay. We try to give them all the silage grass and hay they will consume.

MR. KINGSTON: Don't you believe, Ralph, perhaps a little dry hay aids in their digestion?

MR. COARSEY: I wouldn't be surprised.

MODERATOR KNOX: *How often should a calf be fed? The first week? The second week? After six weeks, and so forth? What is the maximum amount of milk that a calf should be fed?*

MR. COARSEY: We like to feed three times a day. It would complicate our operation to feed part of them twice a day and part three times a day. That is the reason we feed three times a day.

MR. SLY: We feed twice a day.

MR. ALLEN: We feed twice a day.

MR. RAINEY: We feed twice a day.

MODERATOR KNOX: Four feed twice a day and one feeds three times a day.

MR. RAINEY: If a calf has been sick, I think to increase the number of feedings helps to carry the calf during that period.

MR. ALLEN: I agree to that for weak calves. I think they should be fed smaller amounts through critical sick periods, but more often.

MR. KINGSTON: The times fed should be spaced so it is absolutely in proper timing.

MODERATOR KNOX: *What is the maximum amount of milk that a calf should be fed? Do you have any rules or any given amount?*

MR. KINGSTON: We have certain rules and regulations that we follow. At no time do we feed a Guernsey calf over eight pounds of whole milk and

we do not add water to it. When we start him out we start with five pounds a day, depending on the size and weight of the calf. I think that is very important. At least, we feel that way in our operations.

MR. RAINEY: In nurse cow feeding at our place, we check the cows that are being used for nurse cows after a calf is born. We leave the calves on for about three months. We check the cows out for a period of two or three days to know about what they are giving and try to estimate and give a gallon of milk a day to the calf, after they are started. When they are younger, for the first week or so, we try to keep the amount of milk fed them a little lower.

MR. COARSEY: We feed two pounds of milk three times a day at eight-hour intervals.

MR. SLY: Usually we feed them about eight pounds a day, but some of the larger calves get 10 pounds a day.

MR. ALLEN: We start out with four pounds and gradually build up to the maximum of eight pounds.

MODERATOR KNOX: Here is a question that you have touched on before.

Should a calf be fed water in addition to the milk? Or with the milk? What about lime water? Anyone use lime water?

MR. RAINEY: We do.

MR. ALLEN: We have used lime water in spasmodic intervals, and I am a little inclined to think it is a very good practice. However, it is one of the things that gets neglected in a large operation such as ours and, as a general rule, we do not use lime water.

MR. KINGSTON: In Illinois we have excellent water and it does have a large amount of lime in it.

MR. ALLEN: I promised not to mention California again, but we can switch over to orange juice anytime.

MODERATOR KNOX: ***How soon should a calf be exposed to some kind of grain? If so, what kind of grain?***

MR. ALLEN: In our particular operation we keep the grain there at all times. From the time the calf is put into a pen, the grain is available and we use rolled grain. Oats, preferably.

MR. RAINEY: We like to keep the grain in front of the calves at all times to get the calves started eating as quickly as possible. When young calves come off the nurse cow we think it is beneficial to throw a handful of grain in the back of its mouth to get it started. We use oats.

MR. KINGSTON: We have a little different approach. When the calves come out of the maternity barn, we keep them in a shed bedded with the choicest alfalfa hay we have. Also, a grain box, consisting of pellets of rolled oats and a little linseed oil meal, is before the calf at all times. The calf is tied in that stall particularly after it is through feeding, so it will not get into the habit of sucking another. The calves are turned loose several hours during the day. They are turned outside if the weather permits, if not, they are turned in the stall where they can take exercise. We like the stalls that are bedded heavily because when the calves come from the maternity barn they will sleep and rest and grow in these little tight stalls.

MR. COARSEY: We keep our calves in individual pens until they are around four months of age. We then keep grain in front of them after they go into those pens, and even when they go into community pens, until they are six months of age. The grain ration we use is wheat, bran, oats, and corn and/or barley, and we add calf pellets to that as the calves get a little larger.

MODERATOR KNOX: ***How soon should a calf be exposed to hay? What kind?***

MR. SLY: Put hay in the manger at about two weeks of age. We try to be very careful to have real early cut hay that is soft and of good quality, and we do not like to feed these small calves straight alfalfa. We much prefer timothy or mixed hay that is real soft because the alfalfa hay has a little tendency to be too much of a laxative.

MR. COARSEY: We like lespedeza hay for our calves.

MR. KINGSTON: I disagree with Mr. Sly on alfalfa hay. We feed our calves the very choicest hay we have and we have had no difficulty in the laxative effect alfalfa hay has on them.

MR. RAINEY: In our locality I prefer the early quality lespedeza hay. It doesn't have the laxative effect that alfalfa hay has, but it does have the effect of giving legume hay. Not having that, I prefer a soft, early cut, quality hay.

MR. ALLEN: We feed our calves, if possible, oat hay with a sprinkling of alfalfa hay. We have had very good luck with it.

MODERATOR KNOX: Are any of you familiar with John Thompson's feeding without hay?

MR. RAINEY: I do not know too much about it. I am pretty close to him, but I haven't been following it too closely. Frankly, I do not think too much of it.

MODERATOR KNOX: Will anyone disagree with your comment on that?

How do you keep calves from sucking each other? How do you keep older heifers from sucking each other, even up to yearlings, in the pasture?

MR. KINGSTON: The small calves we keep in pens. Occasionally we do have one that just seems to be stubborn and sucks another. If they are in the shed, we put a small bull ring in their noses and that usually controls it.

MR. SLY: We use the same practice. We start the calves in individual pens and when we wean them at about two and one-half months of age, we start turning them together. If any of them do start sucking we put a bull ring in their nose and we find it stops 95 per cent of it. Once in a while you have to put a different type of anti-sucker on one or two or separate two particular animals. Very often when a bull ring does not stop a heifer, you will find she is sucking a particular heifer, and if you will put her in a different lot, that will break it up.

MR. ALLEN: That is what we do in our herd—separation—and a bull ring, if necessary. We like the separation because they seem to pick on a particular individual heifer, and in most cases you will solve the problem by separating them.

MODERATOR KNOX: ***What is the harm of calves or yearlings sucking each other? How serious is it?***

MR. SLY: We had one particular group one year that was sucking each other too much before we caught them. We had three heifers freshen with blind quarters out of that group, which was due to sucking.

MR. KINGSTON: I also believe that the danger lies in the seal of the teat being broken. That could be an excellent source of infection in that heifer's udder from the time that happens until she comes into the milk point.

MR. RAINEY: I feel that a lot of udder trouble on a two-year-old freshening for the first time can be traced back to having been sucked sometime in her life. Quite often, if you will watch those heifers closely, you will see some unbalanced udder development. If you catch it in time, you might be able to stop the trouble. I mentioned before that we had a heifer we had to pre-milk four months. That was because she had been sucked and brought to her milk. We were forced to milk this heifer out, and continued it with no ill results whatever. Had that heifer gone another day or two without being caught, I feel we would have had no udder at all.

MODERATOR KNOX: I think the question is quite unanimous here. That covers calf and heifer raising.

except as they tie in with other subjects later on.

Is it possible to tell shortly after birth from the bodily conformation of the calf and the shape and structure of the udder how it will classify as a cow and what her level of production will be?

MR. SLY: We need an Ouija board.

MR. COARSEY: They say nothing is impossible, but I would say this is close to impossible.

MR. ALLEN: If we could answer that question, all our troubles would be solved very easily.

MR. RAINEY: I believe there is one fellow who has run experiments along that line—the low and high producers—by measuring the udder. I, for one, do not put too much confidence in it. However, as I understand, a study has been made and the statement also made that he can tell you what level producer the calf will become, by measuring the udder. He will tell you whether it is a low producer or a high producer.

MR. KINGSTON: I would like to comment on this. Years ago I was interested in a bull calf out of a heifer that Les Wilson was showing. I took one look at her at the Wisconsin State Fair when she was a senior yearling, and I didn't like the looks of her udder. Consequently, I didn't say anything about that. Next year she came out a winner with a beautiful udder and was grand champion in a top show. I can't tell anything about their udders, and I am perfectly willing to admit it. I like to take a look at a calf at about six months of age. I believe when that calf is about six months of age you can get a pretty good indication of how she will look as a two-year-old. Then, of course, after six months of age, she can do a lot of things and become awkward like a boy or girl and go through a growing period, but if you will take a look at her at that time, you will see that most of them come back to the same form.

MR. SLY: I would rather look at an ancestor to tell what the calf will be.

MR. ALLEN: We like to look at the ancestors, but you probably will get the truest picture of what the calf will be if you look at it at six months of age.

MODERATOR KNOX: ***At what age should a heifer be turned to pasture?***

MR. SLY: I think that a number of our young heifers all over the country are stunted by turning them out to pasture too young. I don't believe that any heifer can go out in the pasture and pick her own living until she is 13 or 14 months old, and then it must be very good pasture.

We have some places in our operation where the heifers from seven months to 14 months run out on some pasture, but they also are fed grain twice a day and have access to hay at all times. Even the heifers at 14 months of age, that are put out to pasture, as we say, shifting for themselves, are given hayracks in the pasture. This idea that a young heifer is old enough to go out and pick her living just because she can eat grass is the thing that is stunting a lot of Guernsey heifers throughout the whole country.

MODERATOR KNOX: Do the other members of the Panel have any different ideas as to age?

MR. ALLEN: We get our heifers out a little earlier than that, but our program is similar to the one described by Mr. Sly. We convert them from the feeding period to the grazing period gradually, and keep the grain before them during the conversion period. We get them out at about 10 months of age.

MODERATOR KNOX: ***When calves are being fed by the nipple method, would they be benefited any by feeding water between their milk feeding, and feeding water by use of the nipple pail?***

The author of this question said he thought they consumed more water than they would by the free choice way.

MR. KINGSTON: We use nipple pails and we do give the heifers water. When they are able to take more liquid, we find they will drink very rapidly if water is kept before them. Sometimes, in a very few instances, you have to control the amount of water for a few days.

MODERATOR KNOX: ***At what age will they take water?***

MR. KINGSTON: They will take a little water at three or four weeks old, but you have to watch it and control it, so when you start giving them water they don't start taking too much of it and fill up too much on it.

MR. COARSEY: We have water available to them all the time and they can drink any time.

MODERATOR KNOX: ***How important is it to trim the feet of calves and keep them trimmed all the time? What is the score in this regard? How do you do it?***

MR. KINGSTON: If they are too long they have to be taken care of.

MR. ALLEN: Regardless of age their feet should be taken care of.

MODERATOR KNOX: ***Has anyone noticed any particular family or line of breeding that has an inclination of needing more attention to their feet than another family?***

MR. ALLEN: I can't definitely say so.

MR. KINGSTON: I don't know if they apply to a family, but we have certain individual cows that need more attention than others.

MODERATOR KNOX: I know of a breed where every daughter of a particular sire was having difficulty to keep their feet under control, and the other animals in the barn were comparatively normal.

MR. SLY: Going back to trimming calves' feet. I believe with these young animals, that their bones are rather soft, so if you don't keep their feet trimmed you will cause them to have curved hind legs even if they do not inherit them. I know of one case where a herd grew up with curved hind legs and some of those same animals taken out of that herd as calves have straight hind legs. These calves stood on a wire platform, their feet were not trimmed, they did not have sufficient exercise, and their feet grew round on the bottom and long, which gave them curved hind legs. It wasn't a case of inheritance, it was a case of management.

MR. RAINEY: In trimming feet, you do not effect the inheritance in the animal at all, but by keeping those feet right on a cow that inherits weak pasterns, you can make that cow last longer.

Chat . . .

Probably no one can boast of cold, sparkling snow water running through the barn and milk house to cool the milk, as can H. A. Snow at Snow Summit Farm, Park City, Utah. Every summer weekend finds Herb at the farm, located about 30 miles from Salt Lake City. He has recently made two good additions to his herd from the Idaho Sale.

Carroll L. Ward and Son, Winter Park, Fla., recently completed a new 40-cow barn. Mr. Ward furnishes GOLDEN GUERNSEY milk for Winter Park and part of Orlando. This is the second barn completed since 1947.

Mr. Ward has a herd of 150 Guernseys with 85 per cent of them born and bred on his farm. In February, 142 cows produced an average of 480 gallons of milk per day, that was being handled by their 800 gallon tank truck.

SALES!

Inland Empire, Wash., Purebred Sale

THE Inland Empire Guernsey Cattle Club, located in the Spokane, Wash., area, held their first consignment sale on June 9, at Deer Park, Wash., with 25 animals selling for a total of $13,990, an average of $559.60. Most of the cattle were consigned by Guernsey breeders located in Western Washington and Oregon, due to the fact that there are few pure breds in the Inland Empire, and the express purpose of the sale was to bring more registered Guernseys into the area.

Ten of the animals went to Idaho, the northern part of which is considered a part of the Inland Empire; 12 stayed in Washington and three went to Oregon. High cow of the sale, Revilo Duke's Belle, consigned by Earl and Sadie Cruse, Deer Park, was purchased by Western Glow Farms, Inc., Bow, Wash., for $1,175 with the bidding being handled by Ben Friedrichs of Western Glow Farms. Contending bidder on Revilo Duke's Belle and high buyer at the sale was W. K. Harrell, Boise, Idaho, who purchased four for a total of $2,375 for consignments made by Valley Gem Farms, Arlington, Chukluck Farm, Burlington, Riverview Farm, Mount Vernon, and Locust Nook Farm, Ellensburg, Wash. Second largest buyer was Lester W. Erb, Albany, Ore., who took the three Wandamere Farm, Troutdale, Ore., consignments for a total of $2,200. Leonard Corwin Brant, Bonners Ferry, Idaho, secured two for a total of $800; Lynn Curtis, St. John, Wash., took two for a total of $800, and G. O. Swales, Johnson, Wash., took two for a total of $900.

The three bulls in the sale attracted considerable attention, showing evidence of a strong demand for herd sires. Top bull, Wandamere Preston C., went to Lester W. Erb, Albany, Ore., at $650. G. O. Swales purchased Far West Fame's Eldon for $525, and David Williams, Odessa, Wash., took Locust Nook Ferdinand at $325.

Col. Earl Walter, Filer, Idaho, was auctioneer, assisted in the ring by Dick Crow, Western Dairy Journal, Los Angeles, and Dr. A. O. Shaw, Washington State College, Pullman, Wash.

The Inland Empire Guernsey Cattle Club selected the cattle and made all the local arrangements under the direction of Loren Middleton, Chatteroy, president of the Club. Ralph W. Cook, Deer Park, was sale chairman, assisted by Albert Olson, Deer Park, Mr. and Mrs. Earl Cruse, Deer Park, Hilmer Axling, County Extension Agent, Spokane, Norval Dobson, Bonners Ferry, Idaho, Darrel Snook, Chewelah, Wash., Eldon R. Koehler, Coeur d'Alene, Idaho, and Millard Swales, Johnson, Wash. Mrs. Vivian Plumlee, secretary of the Club, was clerk, assisted by her husband Roy, who passed the slips.

The committee built a sale ring and approach equalled by few anywhere in the country, and through the cooperation of the local radio stations and newspapers attracted about 400 to the sale, indicating the keen interest in the fawn and white breed in this comparatively new area which borders on the greatest of all agricultural projects, the Columbia Basin, where in a few years over a million acres of new land will be brought under irrigation.

A pre-sale banquet was held at the Desert Hotel in Spokane the night before, attended by over 90 Guernsey breeders and friends from the four Northwest states. Ralph Cook was master of ceremonies, introducing the consignors and guests. Elmer J. Meadows and A. W. Telfer, field representatives of The American Guernsey Cattle Club, made short talks and assisted the local committee.

Following is the sales list:

Leonard Corwin Brant, Bonners Ferry, Idaho.	
Cedarwilde Florence's Felice	$400
Millview Queen	400
Estel M. Carbuhn, Genesee, Idaho	
Scudder Ranch Cameron's Anna	385

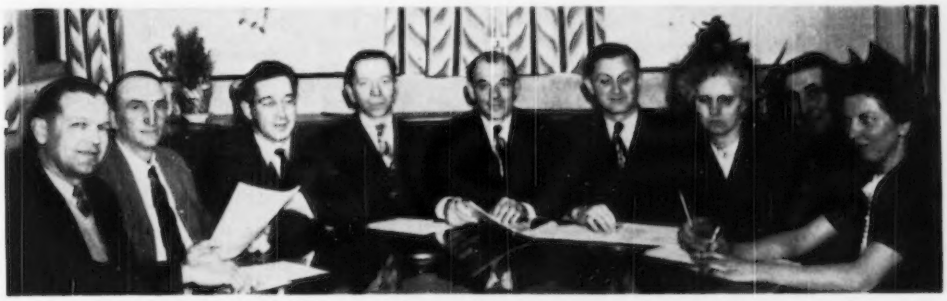

At the Inland Empire Sale: H. L. Axling, Spokane County Agent; Norval Dobson, Bonners Ferry, Idaho; Loren Middleton, Chatteroy, president of the Inland Empire Guernsey Cattle Club; Albert Olson, Deer Park; Ralph Cook, Deer Park, sale committee chairman; Eldon Koehler, Coeur D'Alene; Mrs. Earl Cruse, Deer Park; Henry Miller, Fairfield, and Mrs. Vivian Plumlee, Deer Park, Club secretary.

Ralph W. Cook, Deer Park, Wash.
Potlatch Polly 750
Earl & Sadie Cruse, Deer Park, Wash.
Western Glow Royal Polly 500
Lynn Curtis, St. John, Wash.
Crescent's Phyl Beautiful 500
Valley Gem Tourette 500
Norval Dobson, Bonners Ferry, Idaho
Prairie Bloom Julia 585
George M. Dynes, Mount Vernon, Wash.
Delphi Dell Phil's Clara 675
Lester W. Erb, Albany, Ore.
Wandamere Preston C. (Bull) 650
Wandamere Peer's Rosina 600
Wandamere Builder's Flo 950
Merle Hatlow, Pullman, Wash.
Prairie Bloom Nora 410
W. K. Hatrell, Boise, Idaho
Locust Nook Dot 525
Riverview's Select Moonbeam 500
Chukluck Dee 750
Valley View Elder's Daisy 600
Stanley B. Maiden, Walla Walla, Wash.
Rozelyn Eldee Katie 675
Wayne T. Pruitt, Bonners Ferry, Idaho
Far West Fame's Eve 585
Eugene Ralph, Clark Fork, Idaho
Riverview's Lad's Louella 600
F. B. Snook & Son, Chewelah, Wash.
Crescent's L. Mable 450
G. O. Swales, Johnson, Wash.
Valley Gem Nocturne 575
Far West Fame's Eldon (Bull) 525
Western Glow Farms, Inc., Bow, Wash.
Revilo Duke's Belle 1,175
David G. Williams, Odessa, Wash.
Locust Nook Ferdinand (Bull) 325

ELMER J. MEADOWS

Cadiz Hills Farms Dispersal

THE Cadiz Hills Farms herd, owned by The Hanna Coal Company, Cadiz, Ohio, was dispersed on June 3, where 159 head sold for an average of $270.88. The Hanna Coal Company operates strip mines extensively in southeastern Ohio and are said to own the biggest drag-line steam shovel in the world. They have dug great gaps in the surface of the earth in order to get at the seams of coal. About seven years ago, they established a dairy herd on one of their farms at Cadiz, which they named the Cadiz Hills Farms. H. E. Ranier was employed as manager; and, in the last six and a half or seven years, Mr. Ranier, with the support of the directors of the Hanna Coal Company, has done a marvelous job with the herd, the farm, and for the Guernsey industry, in general, in southeastern Ohio. As the herd developed, so did the interest in Guernseys. The milk was processed on the farm and retailed through the Company stores throughout southeastern Ohio, thus furnishing the best milk that could be had for those coal miners to buy at the going price. Gradually, farmers began to recognize the soundness of the Cadiz Hills Farms operation and, toward the end, bull sales had improved. For the last two years, Tiny Ranier has been the president of the Eastern Ohio G. B. A., which comprises the six or eight counties in that part of the state.

The dispersal of the Cadiz Hills herd was quite an event. The whole sale of both the farm equipment and the cattle was handled by the auctioneering organization of S. C. Sprunger, Kidron, Ohio. The management of the Guernsey dispersal rested with the Ohio G. B. A., cooperating with the Sprunger organization. It was marvelously handled. The farm sale on June 2 was one of the biggest to be had anywhere. It was estimated that from 2,500 to 3,000 people attended. They started selling at 10:30 in the morning and were through at 7:00 at night, and the sale totaled more than $50,000.

On the next day, June 3, close to 1,000 people gathered for the Guernsey dispersal. The cattle had been well-fitted by Walter Jones and his associate, Harry Briggs, of Detroit. Seventy-nine head were sold in an hour and three-quarters before lunch and 80 head in an hour and three-quarters after lunch, or a total of 159 head in 210 minutes. The bidding was fast, but the cattle probably brought just about their value. In the afternoon sale, there was not too much discrimination, however, and most anything in or near milking age brought from $350 to a little over $400 a head. The substantiation of the good will built by the Cadiz Hills Farms organization under Tiny Ranier's guidance is evidenced by the fact that there were 54 different buyers and that most of the cattle stayed in southeastern Ohio.

One unusual factor was that 33 head went to one buyer for a new herd, at $9,485. We do not have the full report on it as yet, but we understand that it is a Catholic institution, and the cattle are to be transferred to J. R. Gilbert, Richmond, Ohio. The next biggest buyer was the old veteran breeder from Harrison County, Emerson Mizer, Cadiz, Ohio, whose interest in Guernseys may have had something to do with the Hanna Coal Company having decided on this breed. Emerson Mizer bought six head for $2,230, which included the top of the sale, Cadiz Hills Corona's Charity at $625. Coming a four-year-old, "Charity" has made 417 lbs. of fat in 258 days in D. H. I. A., and has an HIR record of 10097 lbs. of milk and 500 lbs. of fat in 320 days. She was a daughter of Graceland Corona, the bull that had made the herd. This bull is now in service with the Central Ohio Breeding Association Stud near Columbus.

R. W. Bishop, field secretary for the Ohio G. B. A., who managed the sale, read the pedigrees, assisted by Huber Denlinger, during the lunch period. Cy Sprunger cried the sale, assisted in the ring by his brother and by John Andrews. The Sprunger organization handled the book and the clerking.

Following is the sales list:

H. T. Addy, Scio, Ohio
Cadiz Hills Princess Sally $350
Perry T. Baker, Lisbon, Ohio
Bull Calf 150
Louis Berkman, Belmont, Ohio
Cadiz Hills Lad's Patty 350
Ernest D. Bower, Bowerston, Ohio
Heifer Calf 150
Cadiz Hills Myron's Zella 185
J. W. Conner, Moundsville, W. Va.
Heifer Calf 150
Francis Dimmerling, Summerfield, Ohio
Cadiz Hills Lad's Julia 400
Cadiz Hills Lad's Sue 410
Cadiz Hills La-Marcia 425
H. Fred Downey, Williamsport, Md.
Heifer Calf 165
Charles Duncan, Conesville, Ohio
Heifer Calf 160
Donald Duncan, Conesville, Ohio
Cadiz Hills Myron's Ladolet 250
George J. Gbur, New Middletown, Ohio
Cadiz Hills Lad's Zella 300
J. R. Gilbert, Bloomingdale, Ohio
Cadiz Hills Lad's Golda 170
Cadiz Hills Corona's Princess 175
Cadiz Hills Lad's Marigold 185
Cadiz Hills Myron's Goldie 150
Cadiz Hills Corona's Greta 200
Shadrack's Fac-Simile 240
Cadiz Hills Lad's Gloria 200
Cadiz Hills Lad's Glorious 200
Cadiz Hills Lad's Gorgeous 220
Cadiz Hills Corona's Peggy 195
Cadiz Hills Corona's Shirley 200
Marry Suzanne of Brook Dale 285
Cadiz Hills Corona's Suzanne 210
Cadiz Hills Corona's Suzanna 290
Cadiz Hills Corona's Fay 400
Clara's Coral 245
Cadiz Hills Magic Coral 350
Cadiz Hills Corona's Tess 350
Phyllis of Cadiz Hills Farms 400
Cadiz Hills Momiphyllisa 335
Cadiz Hills Lad's Phyllis 350
Cadiz Hills Corona's Phyllis 370
Cadiz Hills Lad's Senphyl 170
Cadiz Hills Lad's Rose 250
Cadiz Hills Corona's Ruby 390
Cadiz Hills Lad's Marcia 350
Cadiz Hills Lad's Corcia 390
Cadiz Hills Lad's Martha 260
Cadiz Hills Lad's Sweetheart 400
Cadiz Hills Magic Charm Queen 390
Cadiz Hills Lad's Lula 390
Cadiz Hills Corona's Fern 340
Cadiz Hills Corona's Pansay 435
Charles Godaway, Barton, Ohio
Cadiz Hills Monigrata 425
Cadiz Hills Lad's Charity 300
Cadiz Hills Lad's Sylvia 300
William R. Grammer, North Benton, Ohio
Cadiz Hills Corona's Sibyl 425
Cadiz Hills Lad's Coral 400
Cadiz Hills Magic Senora 340
Cadiz Hills Lad's Senora 300
Donley T. Griffith & Son, Adena, Ohio
Sunrise Spring Phyllis 310
R. W. Henderson, Rushville, Ohio
Cadiz Hills Lad's Jean 185
Cadiz Hills Corona's Susie 200
Cadiz Hills Corona's Masusie 180
Cadiz Hills La-Butterfat 185
James W. Hotner, Moundsville, W. Va.
Tess of Bon-Mead 335
Cadiz Hills Princess Pet 330
Cadiz Hills Magic Queen 370
James R. Hostettler, Rayland, Ohio
Cadiz Hills Corona's Glorianna 340
Cadiz Hills Corona's Coralea 325
Jerry Housa, St. Clairsville, Ohio
Calf 65
Heifer Calf 160
Calf 75
John C. Hutchison, McDonald, Pa.
Heifer Calf 110

Heifer Calf 135
Heifer Calf 145
J. B. Johnson, Washington, Pa.
Heifer Calf 165
Levi Norval Kahle, Elm Grove, W. Va.
Cadiz Hills Lad's Audrey 200
Melvin W. Kahle, Wheeling, W. Va.
Rosalind of Cadiz Hills Farms 325
Cadiz Hills Lad's Shasta 400
Cadiz Hills Corona's Sweetie 240
Cadiz Hills Lad's Queenie 215
W. G. McClain & Sons, Bellaire, Ohio
Cadiz Hills Corona's Lasue 190
A. E. McCue, Scio, Ohio
Cadiz Hills Magic Audrey 410
Cadiz Hills Lad's Senorita 350
E. R. McKinney, Cadiz, Ohio
Marcia of Cadiz Hills Farms 340
Emerson A. Mizer, Cadiz, Ohio
Overland Glorianna 260
Cadiz Hills Moniglorja 385
Bon-Mead Honor Maid 300
Cadiz Hills Corona's Charity 625
Cadiz Hills Corona's Violet 400
Cadiz Hills Myron's Violet 260
W. R. Myer & Son, Scio, Ohio
Peggy's Sabina of Arroyo 270
William Myers, Martins Ferry, Ohio
Elmbeth Mokomis 275
Cadiz Hills Corona's Maid 340
Elmhurst Duches Sue 325
Cadiz Hills Princess Marie 285
Cadiz Hills Corona's Bonnie 320
Paul J. Patton, Columbus, Ohio
Cadiz Hills Corona's Pet 420
Cadiz Hills Corona's Rosanna 400
J. E. Penquite & Sons, Blanchester, Ohio
Cadiz Hills Magic Suella 375
Richard J. Poorman, Green Springs, Ohio
Cadiz Hills Lad's Violet 425
Cadiz Hills Lad's Monogoldie 280
Paul Rhoades, Jr., Kent, Ohio
Cadiz Hills Corona's Marosa 190
P. G. Rottmeier, St. Clairsville, Ohio
Name Unknown 305
John Saska, St. Clairsville, Ohio
Cadiz Hills Lad's Rosanna 240
Cadiz Hills Jo-Lou 275
A. J. Saletrek, Richmond, Ohio
Pure Gold of Bon Mead 225
B. L. Simms, Aleppo, Pa.
Heifer Calf 155
Paul C. Skirda, West Newton, Pa.
Bon-Mead Rose 325
Dr. H. Tod Smiser, Cynthiana, Ky.
Cadiz Hills Lad's Corbina 250
Heifer Calf 160
Cadiz Hills Corona's Lacoral 280
Heifer Calf 175
Cadiz Hills Corona's Pripet 230
Cadiz Hills Lad's Nancy 190
J. Herbert Snyder, Union Bridge, Md.
Cadiz Hills Lad's Coralea 370
Cadiz Hills Corona's Pollyanna 400
Cadiz Hills Magic Betty 350
Cadiz Hills Monimarcia 350
Cadiz Hills Monisenora 350
Cadiz Hills Magic Jean 375
Johnson Stephens, Navarre, Ohio
Cadiz Hills Phyllis L. 190
Cadiz Hills Lad's Magrata 300
Earl Stewart, Belle Vernon, Pa.
Elmhurst Duchess Dewdrop 390
Wilmer D. Swope, Leetonia, Ohio
Heifer Calf 210
Heifer Calf 185
Daniel Tau, Washington, Pa.
Willow Brook's Rebetta Fay 320
Clara's Ruby 390
Cadiz Hills Magic Sweetheart 400
Cadiz Hills Lad's Faithora 300
Samuel H. Tendler, Fort Washington, Pa.
Cadiz Hills Corona's Gretcian 200
Cadiz Hills Myron's Corfay 255
Cadiz Hills Corona's Duchess 225
Cadiz Hills Corona's Betty 225
Cadiz Hills Myron's Sweetheart 175
Cadiz Hills King's Senorita 240
F. E. Wagner, Lore City, Ohio
Heifer Calf 190
Karl Wagner, Lore City, Ohio
Cadiz Hills Corona's Pricilia 155
Cadiz Hills Lad's Pripet 155
Richard Wagner, Lore City, Ohio
Heifer Calf 150
Cadiz Hills Duke's Charm Queen 170
Julius Weidinger, Dillonvale, Ohio
Heifer Calf 135
Heifer Calf 135
Heifer Calf 155
Calf 75
Heifer Calf 175
Arden J. Welty, Wooster, Ohio
Cadiz Hills Lad's Ma-Golden 185
Greta of Guern-Zalee 185
Clara's Jewell 290
Jewell of Cadiz Hills Farms 430
Heifer Calf 170
Cadiz Hills Lad's Monisenora 160
Henry Jerry White, Flushing, Ohio
Heifer Calf 100
N. C. Wilson, Carrollton, Ohio
Cadiz Hills Magic Charm 220
C. H. Wright, Richmond, Ohio
Cadiz Hills Magic Rosie 360
Cadiz Hills Magic Shasta 400
Cadiz Hills Ladie Boy (Bull) 205
C. H. Wright, Jr., Richmond, Ohio
Pure Gold of Cadiz Hills Farms 250
Calf 80
Cadiz Hills Lad's Golden 310
Charles & Henry Zeyer & Watson Wheeler, Mt. Pleasant, Ohio
Cadiz Hills Corona Fac-Simile 285
Cadiz Hills Lad's Tess 210
Cadiz Hills Lad's Suella 200
Cadiz Hills Monishasta 390
Cadiz Hills Lad's Pet 335

Bargar Farms Dispersal

THE Guernsey herd that belonged to the three Bargar Brothers, John B., Paul R. and James L. Bargar, formerly known as Jaebardale Farm, more recently as the Bargar Farm, was dispersed at auction on June 5 at the farm at Jefferson, Ohio. Forty-four head brought a total of $24,760, an average of $562.73 each. The ringside was relatively small, and was sprinkled with bargain hunters, but none of the bargain hunters bought, so the inference would be that it was a pretty satisfactory sale. It was a complete dispersal. A $562 average with a $2,500 top would indicate quite a uniform high average quality of the cattle, which was true. The cattle were in nice shape and well presented.

The top of the sale was the junior herd sire, Franchester Handy Colonel, just past two years old, a son of Langwater Henchman out of Flying Horse Colonel's Patsy, 12089 lbs. of milk and 641 lbs. of fat, Sr2—365, 12733 lbs. of milk and 659 lbs. of fat, Jr4—365, recently reclassified Excellent for the fourth time. This bull brought $2,500 from Bruce L. Beaudette, Beach Road Farm, Birmingham, Mich., buying with the advice of his new manager, Robert Murray. Mrs. Ruth Jackson, Upaway Farm, Ashville, N. Y., was the runner-up. J. Herbert Snyder, Union Bridge, Md., was also a contending bidder until toward the end. Four very young baby heifer calves by this bull brought an average of $377.50.

Some of the breeders were surprised to find in the barn a beautiful cow, of unusual size and character, named Oakwood Smuggler, a cow bred by Samuel Yost, of Stillwater, Pa., and sired by McDonald Farms Columbia and out of Oakwood Adjustine, with a 423-lb., class GG, D. H. I. A. record. She had lots of scale and character, and obviously was one of the good ones. She was the first cow sold and brought $2,000 from J. M. McDonald, Cortland, N. Y., with Robert Snow bidding for C. G. Raible, the owner of Pebble Brook Farm, as the runner-up.

Mr. Beaudette's one purchase made him the leading buyer. Charles B. Bolton found it possible to attend the sale in person along with his nurse and his manager, "Hap" Huston, and was the second largest buyer. He took three head at $2,425, including Jaebardale Free Ruby, a daughter of Langwater Freeman and out of a 514-lb. Jr2—HIR daughter of Langwater Forward, at $1,700, a very attractive bred heifer.

The sale was managed by the Merryman organization who brought with them an unusual number of mail bids. There were 27 different buyers, of which only 14 were from Ohio, the remainder being from Maryland, Michigan, New Jersey, New York, Pennsylvania and Texas. The out-of-state buyers took 23 out of the 44 head. Louis McL. Merryman, Sr., read the

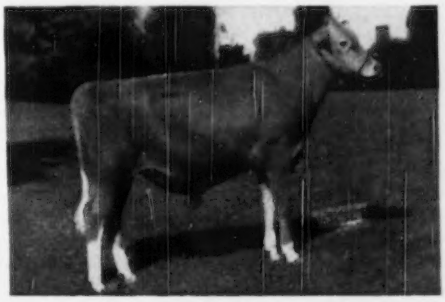

Franchester Handy Colonel that topped the Bargar Farms Dispersal at $2,500, being purchased by Bruce L. Beaudette, Birmingham, Mich.

pedigrees. E. M. Granger, Jr., cried the sale and John and Louis, Jr., worked the ring along with Lee Yost who also handled the slips.

Following is the sales list:

Dr. H. H. Bauckus, Town Line, N. Y.
Bargar Farms C. Judy $560
Jaebardale Forward's Lida 500

Bruce L. Beaudette, Birmingham, Mich.
Franchester Handy Colonel (Bull) 2,500

Charles B. Bolton, Lyndhurst, Ohio
Jaebardale Colonel's Rosetta 500
Bargar Farms C. Ruby 425
Jaebardale Free Ruby 1,700

Thad M. Byers, Columbus, Ohio
Jaebardale Forward's Peony 350

Roy E. Cope, Leetonia, Ohio
Bargar Farms Columbia (Bull) 400

Forsgate Farms, Inc., Jamesburg, N. J.
Neptune's Desire 900

William A. Fouche, Adamstown, Md.
Jaebardale Forward's Princess 275
Bull Calf 75
Bargar Farms Forward's Gumdrop 200
Jaebardale Forward's Vera 555
Jaebardale Forward's Annette 510

George P. Grout, Mt. Vernon, Texas
Jaebardale Forward's Rita 500

Alfred Guerrieri, Hermine, Pa.
Harmony Hollow Judy 425

William F. Hankey, (Agent) Ashtabula, Ohio
South Chapel Snowdrop 360
Wolvergreen Annette 455
Jaebardale Forward's Rosetta 455

Darl L. Henderson, Austinberg, Ohio
Jaebardale Vera 250

James E. Henderson, Austinberg, Ohio
Jaebardale Forward's Polly 285

H. A. Holdridge, Medina, Ohio
St. James Count's Queen 1,000

Harold E. Holdridge, Medina, Ohio
Welcome-In Forward's La Rosa 475

Ruth Jackson, Ashville, N. Y.
Bargar Farms C. Gipsey 425

Cloid Kirkhart, Cuyahoga Falls, Ohio
Traveler's Snowdrop 575

Alva Long, York, Pa.
Jaebardale Free Gypsy 485

J. M. McDonald, Cortland, N. Y.
Oakwood Smuggler 2,000

Lloyd E. Ober, Novelty, Ohio
Davisson Farms Cassie 1,000
Wolvergreen Vera 625

Rena M. Ober, Novelty, Ohio
Jaebardale Forward's Ruby 750

C. G. Raible, Chesterland, Ohio
Lincoln Ridge Colleen 850

Henry Schumacher, Jefferson, Ohio
Jaebardale Forward's Queen 435
Jaebardale Forward's Primrose 210
Hanky Panky of the Glen 385

W. E. Sooy, Delton, Mich.
Jaebardale Forward's Patsy 775
Jaebardale Princess Lida 550

Sunnyhill Farms, Inc., Imperial, Pa.
Welcome-In Forward's Gipsey 510
Jaebardale Forward Snowdrift 500
Jaebardale Colleen 450
Jaebardale Collie 450

James M. Ulery, Acme, Pa.
Jaebardale Forward's Nini 485
Jaebardale Forward's Clara 485

Paul Warner, Cuba, N. Y.
Bargar Farms Forward's Liberator (Bull) 160

Wade N. Wehr, Lima, Ohio
Jaebardale Forward Leila 460

R. L. Holden

Fresno, Calif., 5th Futurity Sale

The Fifth Fresno Guernsey Futurity Sale was held at the Fresno, Calif., Fairgrounds on May 27. Consignments were from all parts of California and consisted of all open heifers. The 35 head sold for a total of $11,200, an average of $320.57. The sale was managed by the California Guernsey Cattle Club in cooperation with the Fresno County G. B. A., of which Harold H. Boyd, Fresno, is president. Sale chairman was T. P. Koller, Fresno, assisted by Martin Shafer, Fowler, J. S. Borrecco, Fresno, and Paul Paul, Fresno.

High animal, Van De Kamp King's Heather, was consigned by Van De Kamp Guernsey Farm, Chino, and purchased by Mr. and Mrs. Burton H. Todd, Fresno, for $850. Contending bidder was James W. Ewing, Jr., Tucson, Ariz.

Largest buyers at the sale were members of the Kern County Union High School and the school itself. The school took three for a total of $1,060. The Bakersfield FFA purchased three for a total of $665. Others who bought two each included: Stuart R. Clever, Tracy, two for $715; George I. Ellsworth, Grass Valley, two for $850; E. H. Luttrop, Bakersfield, two for $520; Joe V. Mattos, Fresno, two for $600, and George Petersen, Petaluma, two for $610. About half of the entire sale went to junior dairymen, which is one of the purposes of the sale, to make available at reasonable prices foundation heifers for their use in project work.

The committee and consignors are to be congratulated upon the high quality of the heifers, and those in attendance were sure that much will be heard from many of the animals in the near future. Only one was purchased for out-of-state shipment. She was Van De Kamp's King's Carmeletta, purchased by James W. Ewing, Jr., Tucson, Ariz.

Young men in the community assisted with the barn work and led the heifers in the ring, consisted of Floyd Suglian, Fresno, who is working with his father, John; Rudie Asumendi, Fresno, herd manager for Mr. and Mrs. Todd, and Tommy Butler, Hanford, a 4-H boy who has 12 head of his own.

Auctioneer was Bob Stanley, Paramount, with C. W. (Jack) Robinson, Lodi, reading pedigrees. The sale was opened with a few remarks by Frank Loughary, secretary of the California Guernsey Cattle Club, Harold H. Boyd, president, and Elmer J. Meadows, field representative of The American Guernsey Cattle Club. The Fresno group sponsored a social hour and dinner the night before the sale, which was attended by over 100 Guernsey breeders and friends.

Following is the sales list:

Fred Anderson, Fresno, Calif.
Hi-Oaks Royal's Mazie $235

Bakersfield FFA, Bakersfield, Calif.
Barnegat Noble Alyss 180
Kenholme's Radiant Lass 310
Hermosa Vista Vagabond's Lorna 175

William M. Breazeale, Modesto, Calif.
Pippin's Hulda 200

Lowell Thomas Butler, Hanford, Calif. (4-H)
Fresno George's Dorie 260

Mast Butler, Hanford, Calif.
Fresno Kingman's Amelia 220

John Clever, Tracy, Calif.
Modelgor Suzette's Daffodil 550

Stuart R. Clever, Tracy, Calif. (4-H)
Kerndale Bell J. Cathy 575
Major's Sara of Westlane 340

George I. Ellsworth, Grass Valley, Calif.
San Carlos F. Patsy 325
Zephyr Farms Dvlprs Judy 525

James E. Ewing, Tucson, Ariz.
Van De Kamp King's Carmeletta 375

William O. Freeman, Jr., Fresno, Calif.
Welch Farm's Jack's Greta 225

Richard Holly, Dinuba, Calif.
Sans Souci Masher Lula 195

Kern County Union High School, Bakersfield, Calif. (FFA)
Elm Lane Magnolia 335
Kearney Park Agnes 450
Rancholm M. Rosemarie 275

Glenn L. Koller, Fresno, Calif.
Goldkist Fandora 525

Leoni Brothers, Hanford, Calif.
Sunny Acres Coronation Marilyn 250

Frank Leoni, Hanford, Calif.
Burger's Place Mormon's Rose 325

E. H. Luttrop, Bakersfield, Calif.
Kearney Park Mabel 235
Krum's Prince's Anadella 285

Ray McAfee, Fresno, Calif.
Tuolumne Peer's Wildflower 200

Joe V. Mattos, Fresno, Calif.
Barnegat Noble Melody 175
Melody Acres Lois 425

George Petersen, Petaluma, Calif. (FFA)
Ollimac Symbol Jan 360
Ollimac Hopeful's Reena 250

Lucius Power, Fresno, Calif.
Butterton Royalist Junella 285

Rocky Home Guernsey Farms, Inc., Lakeside, Calif.
Melody Acres Renee 185

Floyd Suglian, Fresno, Calif.
Dorella Archer's Elegance 350

Mr. and Mrs. Reynold Thompson, Fresno, Calif.
San Carlos M. Jewell 310

Mr. and Mrs. Burton H. Todd, Fresno, Calif.
Van De Kamp King's Heather 850

Lawrence Upton, Chowchilla, Calif. (FFA)
Krum's Contender's Olivia 350

Don Wyatt, Bakersfield FFA, Bakersfield, Calif.
Krum's G. Contender's Ann 310

Elmer J. Meadows

Lancaster County, S. C., Sale

The consignment offered by Lancaster County, S. C., breeders and consignors outside of Lancaster County was well received. The prices were not above previous years, but interest shown in the cattle was encouraging. The Lancaster County Guernsey Cattle Club has gone forward with their sale

as one of their organization projects. The sale was held on May 3 at Lancaster, S. C.

George Salley of Salley Sales Service read pedigrees and Ward Snarr, Siler City, N. C., was auctioneer. W. L. Abernathy, secretary of the South Carolina Dairy Association, and P. D. May, of the Tennessee Coal and Iron Company, worked in the ring.

The high bull, Coker King's Don, bred and consigned by the Coker Pedigree Seed Company, was purchased by H. B. Taylor, Kershaw, S. C., for $380. Contending bidder was S. D. Cathcart, Winnsboro, S. C. The high female, Hazelwood's Marilyn, consigned by R. B. Caldwell, Chester, was purchased by W. T. Betts, Chester, for $385.

Following is the sales list:

F. M. Beasley, Bishopville, S. C.	
Slaty Hills Della	$205
W. T. Betts, Chester, S. C.	
Hazelwood's Marilyn	385
Don Bowers, Mullins, S. C.	
Clearview's Lucky Belle	175
J. M. Byne, Waynesboro, Ga.	
Griffin's Silver Bell	275
Lawrence Edgar, Great Falls, S. C.	
Chief's Butterfat May	200
Harold Fowler, Union, S. C.	
Beechwood Blossema	275
Marie of Woodside Farm	275
Heifer	300
John M. Freeman, Bennettsville, S. C.	
Majesty's Wistful	200
E. B. Haney, Lancaster, S. C.	
Clear Spring's Marie	360
L. B. Harrington, Kingstree, S. C.	
Clearview's Rose Irene	160
Dr. C. R. Hinson, Bennettsville, S. C.	
William's Dolly	350
R. H. Kirk, Lancaster, S. C.	
Heifer	205
R. E. McLendon, Bishopville, S. C.	
Appin's Wilda	305
Dr. Frank Martin, Mullins, S. C.	
Grandee's Vera	380
C. V. Morris, Lancaster, S. C.	
Coker Maxim Lucy	295
Clear Spring's King Cavalier (Bull)	355
John R. Morrison, Richburg, S. C.	
Improver's Anna	275
Sunshine Viscount's Lilac	280
Clear View King's Mabel	230
Rodgers M. Reid, Richburg, S. C.	
Slaty Hill's Kitty	150
Helen's Woodside Nan	145
Heifer	240
R. C. Robinson, Jr., Gastonia, N. C.	
Beauty's Vesta	315
L. E. Stroud, Great Falls, S. C.	
Butterfat Lassie Mae	200
H. B. Taylor, Kershaw, S. C.	
Coker King's Don (Bull)	380
White Oak Farm, Rock Hills, S. C.	
Gaston's Janey Holly	205
Pee Dee Farm's Faith	205
June of Appin's Mariane	125
Marshall's Violet	155
B. B. Williams, Norway, S. C.	
Ivadale's Bonny's Eloise	305
Gaston's Homey Queen	175
Pollyanna	150
Clearview's Patsy May	155

J. McK. Jeter

Fourth Wayne County, N. Y., Sale

The Fourth Annual Wayne County Sale was held on May 5 at the Palmyra Fairgrounds, Palmyra, N. Y., with 51 head selling for a total of $22,640, an average of $443.92. The cattle in this year's sale were of even higher and more uniform quality than those in previous sales, and were well presented by the consignors. The demand for females was particularly strong, whereas bull buyers had an opportunity to purchase high quality bulls at bargain prices.

Included in this year's consignment were six head consigned by neighboring Canadian Guernsey breeders to the North who are within easy range of Palmyra. The Canadian consignment included a splendid group of animals and they sold at strong prices. Top selling animal from this group was Doneddy Northern Barbara, consigned by Jack Fraser, Fraserdale Farm, Concord, Ontario, Canada, and selling to Arthur S. Blanchard, Open Hearth Farms, Ontario, N. Y., for $700.

Heaviest buyer of the day was Adams Dairy Company, Oneida, N. Y., who purchased 18 head for a total of $8,245. Included in these purchases was a very stylish four-year-old cow, Bubbles of Shady Lawn, consigned by Claude Coats, Canandaigua, N. Y., and selling for $700.

Top selling animal in the sale was Silver Forest Ingust, consigned by Floyd Southard, Ira, and purchased by William M. Emerson, Auburn, for $825. She was sired by Nodrog Invader and had an official record of 9851—568—Jr2—HIR (pending). Of the four bulls consigned, the top price of $510 was paid by J. Merton Colby, Spencerport, for Nodrog Lord Jim consigned by Fred H. Gordon, White Hall Farm, Brockport.

Another feature of this year's sale was the consignment of 10 head of choice heifer calves that were sold at the beginning of the sale exclusively to junior project members in the area. These 10 calves sold for an average of $175.00 with the lowest price being $135 and the top $250. Nodrog Geranium, consigned by Fred H. Gordon, sold for top price of $250 to Dwight O. Rath, Rochester. The dam of this calf has official records of 14372—670—Jr2—365C, and 16571—759—Sr4—365C, and the calf's 15 nearest dams average 728 lbs. of fat. This indicates the general quality as to production backing in the 4-H calves offered, and, needless to say, they had been carefully selected for conformation by the sale committee.

The Wayne County sale committee included sale manager, Clarence Hepburn, Ontario, who read pedigrees, along with Frank P. Chapman, Ontario; H. Sherman Lake, Lyons, and Elmer Ash, Brockport. This sale committee, along with all the breeders in the area and those from outside who consigned, are to be congratulated on the quality of the animals consigned and the smooth conduct of the sale which resulted in another successful event.

E. M. Granger, Jr., was the auctioneer, H. M. Hughes and John A. Sims worked the ring, and Clifford W. Smith and Mrs. C. M. Hepburn clerked the sale.

Following is the sales list:

Adams Dairy Company, Oneida, N. Y.	
Raindrop of Oakdale	$305
Bondie's Freckled Baby	370
Alta Vista Dusty	400
Bubbles of Shady Lawn	700
Hope of Allor Farm	610
Candidate's Naomi	620
Candidate's Promise	620
LeClarin Wauma	400
Marsh Farms Mirth	430
Wychmere Rose Queen	450
Caumsett Eastern Sandal	350
Golden Star of the Pines	280
Meadow Springs Regent Hester	250
Pittsford Farms Gondalina	410
Normadale Imperator's Anna May	550
Open Hearth Chief's Mayflower	480
Twin Birch Pal's Primrose	550
Rieflin Farm's Foremost Sadie	470
C. E. Baldwin, Canton, Pa.	
Nodrog Caution	470
Arthur S. Blanchard, Webster, N. Y.	
Doneddy Northern Barbara	700
Old Acres R. Irma	530
Arthur G. Buisch, Lyons, N. Y.	
Oswego Falls Ben's Beatrice	460
Frank P. Chapman, Ontario, N. Y.	
Cairnpat Majesty's Favorite	450
J. Merton Colby, Spencerport, N. Y.	
Nodrog Lord Jim (Bull)	510
Raymond DeCann, Newark, N. Y.	
Dinah of the Pines	410
Walter A. Demarse & Son, Red Creek, N. Y.	
Damian Yoohoo	330
George J. Dennis, Newark, N. Y.	
Meadow Springs Sandra Spot	400
Wm. M. Emerson, Auburn, N. Y.	
Walnut Wold Vera	700
Silver Forest Ingust	825
Zenda Fleetwing's Hopewell	470
Marian R. Friend, Churchville, N. Y.	
Betony's Bonnie	360
Charles E. Haslett, Geneva, N. Y.	
Limestone Ridge Inabell	290
Harry A. Hatfield & Son, Ithaca, N. Y.	
Circleview Lilac	600
H. V. Howell, Welland, Ontario, Canada	
Foremost Comet 25th (Bull)	280
Luther W. Jennejahn, Hilton, N. Y.	
Roselawn Darling	330
Charles Queen of Clover Hill	390
H. Sherman Lake, Lyons, N. Y.	
Douglaston Vagabond's Loftus	420
Greystone Charming Lettie	550
J. Arthur Parnell, Piffard, N. Y.	
Pleasant View's Gold	200
James J. Penta, Wolcott, N. Y.	
Meadow Spring's Welcome	400
Rubra of Mengus Farm	500
Larch Hollow Avis	360
Charles M. Rooke & Son, Lyons, N. Y.	
Caumsett Domino (Bull)	195
Albert C. Seegert, Silver Creek, N. Y.	
Normadale Imperator's Countess	400
David Sibbald, Clifton Springs, N. Y.	
Fraserdale Admiral's Daisy	510

(*Please turn to page 891*)

Canadian NEWS

The annual picnic of the Ontario Guernsey breeders held at South Side Park, Woodstock, on June 10, was highlighted by the presence of Mr. and Mrs. Louis McL. Merryman. Mr. Merryman was the guest speaker and gave the audience much to think about in his analysis of the breeding of some of the great cows of the breed, and the effect these cows had on the development of the breed.

Canadian Guernseys continue to crack the Honor Roll. In the mature cows, milked three times daily, Doneddy Royal Bridget, with 18449 lbs. of milk and 911 lbs. of fat, makes fourth place for Jack Fraser, Concord, Ontario, and Willow Redina 2nd, with 18681 lbs. of milk and 898 lbs. of fat makes fifth place for Kingfield Farms, King, Ontario. Berryland King's Flower Girl made 12549 lbs. of milk and 637 lbs. of fat, milked twice daily for 305 days to make third place in her division for Berryland Fruit and Dairy Farms, Haney, British Columbia. In the four-year-olds, Clovelly King's Queen Bess, milked three times daily for 365 days, produced 18236 lbs. of milk and 856 lbs. of fat to gain first place for Clovelly Farm, St. Catharines, Ontario. In the three-year-olds, Kenmar Hills Prediction Friesa produced 11823 lbs. of milk and 663 lbs. of fat, milked twice daily for 365 days, to make ninth place for Seal-Kap Farms, Milner, British Columbia. Allandale Beatrice, also a three-year-old milked twice daily for 305 days, made 11450 lbs. of milk and 558 lbs. of fat, putting her in eighth place on the Honor Roll for Arthur Allen, Kingsville, Ontario. In the two-year-olds, Justamere Daisy May, milked twice daily for 305 days, produced 9265 lbs. of milk, 549 lbs. of fat to make third place on the Honor Roll for Walter West, Moncton, New Brunswick.

We are pleased to report that the President of the Canadian G. B. A., D. G. McAllister, Richmond Hill, Ontario, has made a nice recovery from a somewhat serious appendectomy, which kept him in the hospital for over two weeks. Needless to say, his presence was missed at the several functions scheduled while he was laid up.

Fraserdale Farms report the safe arrival of the first calf by McDonald Farms Fore Nimble, a heifer born May 18, out of Kelmar Lulu's Gem, classified Excellent, grand champion at the Royal Winter Fair in 1949, and with a record of 18541 lbs. of milk and 858 lbs. of fat. Nimble was purchased at the first McDonald Farms Sale for $7,000, by Fraserdale, Kingfield, King Creek, Glenorchy, and Cairnpat Farms. He has developed very satisfactorily and with his inheritance should do a lot of good for the breed in Canada, as his semen is being used by a number of breeders outside the syndicate.

The dispersal sale of the Hillsdale Guernseys, owned by Hugh Hill, Goderich, Ontario, came as a surprise to Ontario breeders. Mr. Hill had built up a splendid herd using for the most part Brooknill sires, including Brooknill Victor, grand champion, Royal Winter Fair, 1936. The present senior herd sire, Brooknill MacArthur, was represented by some very stylish heifers, those in milk showing exceptionally good udders. Mr. Hill's reason for dispersing the herd was due to scarcity of help on his large farm.

An educational day was held at the Ontario Agricultural College on June 1, with a program that was highly appreciated by the breeders present. Ross Bulter, artist and farmer, also manager of a private artificial insemination unit, spoke on true type and proper proportions and the relationships of the measurements of other parts. Dr. Gilman, a geneticist from the Ontario Veterinary College, discussed the various methods of breeding, explaining the reason for throwbacks. A sound system of line-breeding was recommended. Dr. R. A. MacIntosh, Professor of Medicine at the Ontario Veterinary College, discussed the anatomy of the shoulders, explaining several of the causes of looseness. The anatomy of the udder with particular reference to attachment and circulation was also discussed. Dr. MacIntosh gave some good advice on the care and management necessary to keep these structures sound. Professor G. E. Raithby, Animal Husbandry Department, Ontario Agricultural College, then reviewed the program and made some further suggestions on the development of dairy cattle. The meeting was directed by the Ontario section of the National Type Committee, with W. S. Brooks, Paris, as chairman.

The dispersal of the Willowmac herd of Frank McCutcheon, Kleinburg, at the Hays Sales Arena at Oakville, on the evening of June 12, drew the largest crowd ever to attend a Guernsey sale in Ontario. Sixty-one mature animals were offered and sold for an average of $504.65. The high cow, Willow Nonpareil's Daisy, with three mature records in 305 days of 618, 587, and 618 lbs. of fat, went to L. B. Black, Schomberg, at $1,000. Mr. Black, a new breeder, made 10 purchases at an average price of $600, including the second highest priced female, Willowmac Nonpareil's Sadie, at $900, and the highest priced bull, Willowmac Sequel's Traveller, at $700. Another new breeder, O. J. Osborne, Kettleby, selected 11 head. Prominent in the bidding at all times were three ladies, Mrs. R. S. Robertson, Cobourg, who purchased seven head, Mrs. Muriel Lamont, Kleinburg, who purchased eight head, and Miss Mary Duncan, Whitby, who obtained three head. The Ontario Agricultural College purchased a five-year-old cow, Willowmac Majesty's Myrtle, at $700 to add to the College Guernsey herd.

Canadian Guernsey breeders have received more Longtime Production Certificates. R. H. Findlay received a diamond certificate for Guernlea Victoria, that produced 5021 lbs. of fat in 10 lactations. D. G. McAllister, Richmond Hill, Ontario, received a Gold Medal Certificate for Glenorchy Pride, who produced 4007 lbs. of fat in nine lactations. Mr. Findlay also received a Silver and Seal Medal for Guernlea Charity, with a production of 3992 lbs. of fat in eight lactations. Pilot Butte Stock Farms, Regina, Saskatchewan, got a Silver and Seal Certificate for Pilot Butte Iva, that has 3650 lbs. of fat. In the Silver Certificates, Eugene Lemon of Stouffville, and Alvin Stevenson of Ruthven, were the recipients. Bloomington Mabel produced 3225 lbs. of fat in seven lactations, and Elmwood Frolic's Lady produced 3373 lbs. of fat in six lactations. There were three Bronze Certificates issued to Clovelly Farms, St. Catharines, for Danny Boys Mazie, with 2614 lbs. of fat in five lactations, to R. H. Findlay, Essex, for Guernlea Luella, that produced 2630 lbs. in five lactations, and to Carl Ellis, Hespeler, Ontario, for Cavalier's Princess May, that produced 2586 lbs. of fat in five lactations.

Home of . . .
High Test and Production

VISIT → **FLYING HORSE FARM**
South Hamilton, Mass.

Our Breeding Is Getting The Job Done For Others

In Ohio at Franchester Farms

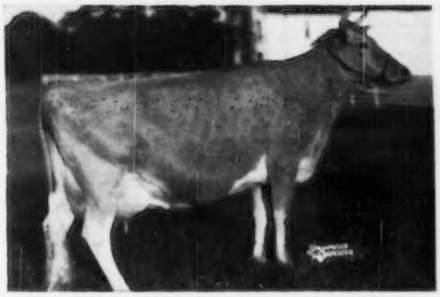

FLYING HORSE COLONEL'S PATSY
Excellent—4 times
'47-'48-'49-'50
12089—641—Sr2—365
12733—659—Jr4—365

Sire: Chedco Colonel, A. R.
Dam: Flying Horse Royal Patience
16399—779—DD

Dam of:

FRANCHESTER HANDY COLONEL
Sold for $2,000. Sire at Bargar Farms, Jefferson, Ohio.

FRANCHESTER MYSTIC COLONEL
Sold for $1,250. Sire at Gray Haven Farm, Bellevue, Ohio, and Russell Lea Dairy, Clyde, Ohio.

Perhaps some Flying Horse Breeding could help you?

Write for the pedigree of a "Selected" bull prospect.

T. B. ACCREDITED

In Washington at Cedarcroft Farm

Flying Horse Master's Don
Sire: Flying Horse Bandmaster
Dam: Flying Horse Royal Rose
NATIONAL RECORD COW
22558—1154—5yrs—365C—3x

Is Adding Production to an Already Great Producing Herd.

★

Among his daughters:

CEDARCROFT BONITA, A. R.
Class Leader, 4th Place
10551—638—Sr2—305C—2x

LOUISE'S MAYFLOWER
12267—716—Sr2—2x

CEDARCROFT DON'S SILVER FLUTE
10593—613—Jr2—2x

MASS. ABORTION FREE NO. 60

FLYING HORSE FARM • ***South Hamilton, Massachusetts***
Please address correspondence to . . . COREY C. GAREY, Manager GRAHAM FOSTER, Herdsman

California Judging School

A JUDGING school, sponsored by the California Guernsey Cattle Club, was held at Happyholme Farm, owned by George W. Emde, Lodi, Calif., on May 26, with C. R. Huston, manager of Franchester Farms, Lyndhurst, Ohio, acting as official judge and instructor. Sixty-two men and women from all parts of California participated, including herd owners, herd managers, extension workers, vocational agricultural instructors, and others who may be judging at any of the many fairs held in the state.

Seven classes with a total of 68 animals were judged by the group. Classes consisted of calves, junior yearlings, senior yearlings, two-year-old cows, three and four-year-old cows, aged cows, and yearling bulls.

It was in the three and four-year-old cow class that they found the grand champion of the school, a most outstanding three-year-old. Happyholme Baroness Nettie, that is on test and making 600 lbs. of fat. She was sired by Douglaston Baron Ashtown and out of Graceland Nettie May. This class, along with the aged cow class, gave the students an opportunity to see classes which were outstanding in quality and uniformity of type with high production down to the last place cow. Production with type, excelled in few herds, was demonstrated in the cow classes.

The bull class was headed by McDonald Farms High Ornate, junior herd sire at Happyholme Farm, that is sired by McDonald Farms Hightime and out of McDonald Farms King's Jolly Lady with 725 lbs. of fat as Jr4. "Jolly Lady" was recently purchased by Franchester Farms from McDonald. Mr. Huston was not informed as to which was Jolly Lady's bull until after the class was placed and he was naturally greatly pleased when "High Ornate" could win the class.

Records were kept of the judges' work and a few minutes after the last class the winners were announced by the clerks. Elwood Nicewonger, Turlock, was the winning judge, closely followed by Clarence Reed, manager of the San Carlos Dairy, Buellton, and George M. Drumm of California State Polytechnic College, San Luis Obispo; in fourth place was Mrs. Alyce W. Lawrie, followed by Max Herzog, Sleepy Hollow Certified Milk Company, Petaluma. Beautifully engraved milk jugs were presented to the first three winners.

Arrangements were made by Cliff Knight, formerly Happyholme superintendent and now with Peacock Dairy, Bakersfield, who acted as ringmaster during the day. He was assisted by Art Knight, manager of Adohr Farms, Frank Loughary, secretary of the California Guernsey Cattle Club, and C. W. (Jack) Robinson, Western Guernsey Service, Lodi. Clerking was done by "Red" Jewett and Florence Fillipini. Mr. Emde, owner of Happyholme Farm, and his manager, Jack Nicewonger, did an outstanding job of preparing the cattle and all the work getting ready for the school. Each animal was perfectly groomed and halter-broken for the occasion. They and their men were the perfect hosts all day to the visitors.

Mr. Huston was in top form in placing the cattle and his discussion of the classes, and after three or four of the participants had been given their places and the reasons, no doubt was left as to his qualifications as an instructor.

For leaders during the day, W. L. Morton, FFA instructor from Petaluma High School, brought his judging team who were high in Guernseys last year at Waterloo, consisting of Don Moreda, Robert Morelli, and Warren Vander Hule. Other students who helped were George Petersen, LeRoy Cheda, and Clarence Moreda. The boys worked untiringly all day long like veterans in the show ring, each doing his best to win in every class. LeRoy Cheda was picked as champion showman by Mr. Huston.

It was a great day sponsored by the California Guernsey Cattle Club with its committee chairman, Cliff Knight, getting complete cooperation from Mr. Emde and his manager, Jack Nicewonger.

ELMER J. MEADOWS

George W. Emde and Cliff Knight with the winners: Elwood Nicewonger, Clarence Reed, George M. Drumm, and Mrs. Alyce W. Lawrie.

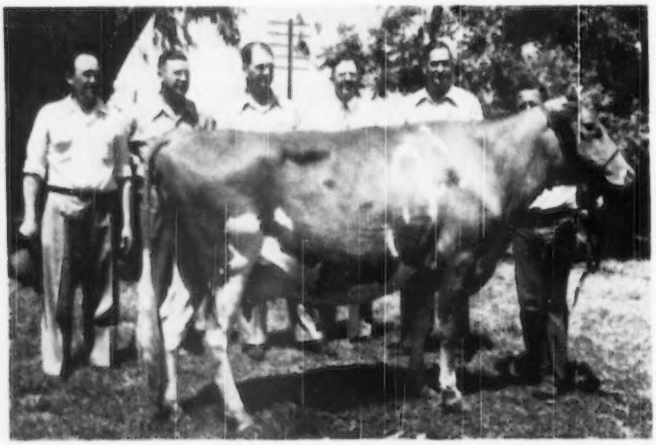

Happyholme Baroness Nettie, grand champion of the California Judging School, with C. R. Huston, Cliff Knight, George Emde, Frank Loughary, Art Knight and Jack Nicewonger.

Seasoning Hamburgers

MIX hamburgers with a cup of laughter, a dash of repartee, and seven heaping tablespoons of cheer. Then, broil with savory conversation, salt with mirth, pepper with friendship and serve red-hot!

DESIREE M. RAHLMANN

Guernsey Calendar

(Continued from page 863)

Aug. 9. East Central Illinois G. B. A. District 5 Parish Show, Ursa, Ill. Darrell Rankin, Rhode, University of Illinois, judge.

Aug. 10. North Central Illinois G. B. A. District 4 Parish Show, Princeton Fairgrounds, Princeton, Ill.

Aug. 22. Western Illinois G. B. A. District 6 Parish Show, Ursa, Ill., Darrell Rankin, Lincoln, Ill., judge.

Michigan Parish Shows

July 26. Saginaw Valley G. B. A. Parish Show, Midland.

July 29. Thumb District G. B. A. Parish Show, Lapeer.

Aug. 1. Grand Rapids G. B. A. Parish Show, Lowell.

Aug. 2. Northwestern G. B. A. Parish Show, Big Rapids.

Aug. 3. Soughwestern G. B. A. Parish Show, Cassopolis.

Aug. 4. Southeastern G. B. A. Parish Show, Adrian.

Pennsylvania 4-H District Shows

Aug. 24-25. Northwest 4-H District Show, New Bethlehem Community Park, New Bethlehem, Pa.

Aug. 31-Sept. 1. Northeast 4-H District Show, Tunkhannock Artificial Breeding Cooperative, Tunkhannock, Pa.

Sept. 8. Monongahela Valley 4-H District Show, Monessen Park, Monessen, Pa.

Sept. 14-15. Southwest 4-H District Show, American Legion Fairgrounds, Ebensburg, Pa.

Sept. 15-16. Central 4-H District Show, Lewisburg Armory, Lewisburg, Pa.

Oct. 5-6. Southeast 4-H District Show, Pennsylvania Guernsey Breeders' Pavilion, Lancaster, Pa.

Fairs . . .

July 10-15. Calgary Exhibition & Stampede, Calgary, Alberta, Canada.

July 17-22. Edmonton Exhibition, Edmonton, Alberta, Canada.

July 20-23. Marias Fair, Shelby, Mont. Guernseys will be judged on July 20 by Rusty Ralston.

July 24-29. North Dakota State Fair, Minot, N. Dak. Guernseys will be judged on July 25 by M. H. McDonald.

July 30-Aug. 4. Eastern Illinois Fair, Danville, Ill. Guernseys will be judged on July 31 & Aug. 1 by Louis W. Seitz.

July 31-Aug. 5. North Montana State Fair, Great Falls, Mont. Guernseys will be judged on Aug. 1 by A. C. Anderson.

Aug. 1-4. Elkhart County Dairy Week Show, Goshen, Ind. Guernseys will be judged on Aug. 2.

Aug. 1-6. Northern Wisconsin District Fair, Chippewa Falls, Wis. Guernseys will be judged on Aug. 1 by George Werner.

Aug. 7-12. Ionia Free Fair, Ionia, Mich. Guernseys will be judged on August 8.

Aug. 7-12. Midland Empire Fair, Billings, Mont. Guernseys will be judged on Aug. 7 by E. A. Keyes.

Aug. 11-20. Illinois State Fair, Springfield, Ill. Guernseys will be judged on Aug. 16 by J. P. Eves.

Aug. 12-17. All-Iowa Fair, Cedar Rapids, Iowa. Guernseys will be judged on Aug. 16 by Stanley Hanks.

Aug. 12-19. Skowhegan State Fair, Skowhegan, Maine.

Aug. 15-21. Mississippi Valley Fair, Davenport, Iowa. Guernseys will be judged on Aug. 18 by Arthur R. Porter.

Aug. 19-27. San Joaquin County Fair, Stockton, Calif. Guernseys will be judged on Aug. 23 by Tom Dewar.

Aug. 19-27. Wisconsin State Fair, West Allis, Wis. Guernseys will be judged on Aug. 24.

Aug. 20-27. Missouri State Fair, Sedalia, Mo. Guernseys will be judged on Aug. 24 by L. O. Colebank.

Aug. 21-26. State Fair of West Virginia, Lewisburg-Ronceverte, W. Va. Guernseys will be judged on Aug. 22 by G. M. Cairns.

Aug. 21-27. Cortland County Fair, Cortland, N. Y. Guernseys will be judged on Aug. 24 by Paul Misner.

Aug. 23-Sept. 1. Iowa State Fair & Mid-Century Exposition, Des Moines, Iowa. Guernseys will be judged on Aug. 29 & 30 by Joe D. Simmons.

Aug. 23-Sept. 4. Pacific National Exhibition, Vancouver, B. C., Canada. Guernseys will be judged on Aug. 28 by W. S. Brooks.

Aug. 25-Sept. 9. Canadian National Exhibition, Toronto, Ontario, Canada. Guernseys will be judged on Aug. 30 & 31 by C. R. Huston.

Aug. 26-Sept. 1. Ohio State Fair, Columbus, Ohio. Guernseys will be judged on Aug. 30 by G. M. Cairns.

Aug. 26-Sept. 4. Minnesota State Fair, St. Paul, Minn. Guernseys will be judged on Aug. 29 by Elmer Hansen.

Aug. 27-Sept. 4. Du Quoin State Fair, Du Quoin, Ill. Guernseys will be judged on Aug. 30 by A. K. Bourland.

Aug. 28-Sept. 1. Colorado State Fair, Pueblo, Colo. Guernseys will be judged on Aug. 30 by H. A. Herman.

Aug. 28-Sept. 1. North Central Kansas Free Fair, Belleville, Kan. Guernseys will be judged on Aug. 29.

Aug. 28-Sept. 2. Red River Valley Fair, Fargo, N. Dak. Guernseys will be judged on Aug. 29 by Frank B. Astrom.

Aug. 29-Sept. 4. Heart of Illinois Exposition, Peoria, Ill. Guernseys will be judged on Aug. 30 by E. E. Ormiston.

Aug. 31-Sept. 4. North Iowa Fair, Mason City, Iowa. Guernseys will be judged on Sept. 2 by Wm. McKerrow.

Aug. 31-Sept. 8. Indiana State Fair, Indianapolis, Ind. Guernseys will be judged on Sept. 6 by John Lindsay.

Aug. 31-Sept. 10. California State Fair, Sacramento, Calif. Guernseys will be judged on Sept. 4 by C. S. Rhode.

Sept. 1-4. Nevada State Fair, Fallon, Nev.

Sept. 1-10. Michigan State Fair, Detroit, Mich. Guernseys will be judged on Sept. 5 by J. P. Eves.

Sept. 1-10. Exposition Provinciale de Quebec, Quebec City, Quebec, Canada.

Sept. 2-9. New York State Fair, Syracuse, N. Y. Guernseys will be judged on September 4 by George W. Snyder.

Sept. 3-8. Nebraska State Fair, Lincoln, Neb. Guernseys will be judged on Sept. 5 by Elmer Hansen.

Sept. 3-9. Essex County Fair, Topsfield, Mass. Guernseys will be judged on Sept. 6 by George W. Snyder.

Sept. 4-9. Cambria County Fair, Ebensburg, Pa. Guernseys will be judged on Sept. 5.

Sept. 4-9. Rutland Fair, Rutland, Vt. Guernseys will be judged on Sept. 6.

Sept. 4-9. South Dakota State Fair, Huron, S. Dak. Guernseys will be judged on Sept. 6 by Arthur R. Porter.

Sept. 4-9. Virginia State Fair, Staunton, Va. Guernseys will be judged on Sept. 5 by R. G. Connelly.

Sept. 4-10. Oregon State Fair, Salem, Ore. Guernseys will be judged on Sept. 4 by D. L. Fourt.

Sept. 7-9. Southern Utah Livestock Show, Cedar City, Utah.

Sept. 9-15. Kansas Free Fair, Topeka, Kan. Guernseys will be judged on Sept. 13 by Floyd J. Arnold.

Sept. 9-16. Brockton Fair, Brockton, Mass. Guernseys will be judged on Sept. 13.

Sept. 10-16. Kentucky State Fair, Louisville, Ky. Guernseys will be judged on Sept. 14.

Sept. 10-16. Barrington Fair, Great Barrington, Mass. Guernseys will be judged on Sept. 12.

Sept. 10-16. Saginaw Fair, Saginaw, Mich. Guernseys will be judged on Sept. 12.

Sept. 10-17. Reading Fair, Reading, Pa. Guernseys will be judged on Sept. 12 by George W. Snyder.

Sept. 11-16. Tennessee Valley Agricultural & Industrial Fair, Knoxville, Tenn. Guernseys will be judged on Sept. 12 by G. M. Cairns.

Sept. 12-16. Eastern Idaho State Fair, Blackfoot, Idaho. Guernseys will be judged on Sept. 13 by G. E. Gordon.

Sept. 12-16. Mineola Fair, Mineola, L. I., N. Y.

Sept. 12-16. York Interstate Fair, York, Pa. Guernseys will be judged on Sept. 12.

Sept. 15-23. Utah State Fair, Salt Lake City, Utah. Guernseys will be judged on Sept. 16 & 17.

Sept. 15-Oct. 1. Los Angeles County Fair, Pomona, Calif. Guernseys will be judged on Sept. 20 by Delbert Kingston.

Sept. 16-24. Western Washington Fair, Puyallup, Wash. Guernseys will be judged on Sept. 19 by R. E. Erb.

Sept. 17-21. Tulsa State Fair, Donaldson Station, Tulsa, Okla.

Sept. 17-22. Kansas State Fair, Hutchinson, Kan. Guernseys will be judged on Sept. 19 by Lynn Copeland.

Sept. 17-23. Eastern States Exposition, West Springfield, Mass. Guernseys will be judged on Sept. 20 & 21 by George M. Newlin.

Sept. 18-23. Chattanooga-Hamilton County Interstate Fair, Chattanooga, Tenn. Guernseys will be judged on Sept. 19 by Ralph Coarsey.

Sept. 18-23. Great Allentown Fair, Allentown, Pa. Guernseys will be judged on Sept. 19 & 20.

Sept. 18-23. North Alabama State Fair, Florence, Ala. Guernseys will be judged on Sept. 19.

Sept. 18-23. Tennessee State Fair, Nashville, Tenn. Guernseys will be judged on Sept. 19.

Sept. 18-23. Tri-State Fair, Amarillo, Texas. Guernseys will be judged on Sept. 20.

Sept. 21-30. Mid-South Fair & Livestock Show, Memphis, Tenn. Guernseys will be judged on Sept. 25 & 26.

Sept. 23-Oct. 1. New Mexico State Fair, Albuquerque, N. Mex. Guernseys will be judged on Sept. 26.

Sept. 24-30. Oklahoma State Fair & Exposition, Oklahoma City, Okla. Guernseys will be judged on Sept 24.

Sept. 24-Oct. 1. New Jersey State Fair, Trenton, N. J. Guernseys will be judged by Roy C. Patrick with J. T. Christian, Associate.

Sept. 25-30. Arkansas-Oklahoma Livestock Exposition, Fort Smith, Ark. Guernseys will be judged on Sept. 27 by Warren Gifford.

Sept. 27-Oct. 1. Central Washington Fair, Yakima, Wash. Guernseys will be judged on Sept. 28.

Sept. 27-Oct. 7. Southeastern Fair, Atlanta, Ga. Guernseys will be judged on Sept. 28 by J. H. Hilton.

Sept. 28-Oct. 7. Atlantic Rural Exposition, Richmond, Va. Guernseys will be judged on Oct. 3 by George Shellenberger.

Sept. 29-Oct. 8. Ak-Sar-Ben 4-H and FFA Show, Omaha, Neb.

Sept. 30-Oct. 7. National Dairy Cattle Congress, Waterloo, Iowa. Guernseys will be judged on Oct. 3 & 4 by Guy E. Harmon.

Early Oct. Delta Fair & Livestock Show, Greenville, Miss.

Oct. 1-8. Oklahoma Free State Fair, Muskogee, Okla. Guernseys will be judged on Oct. 4 by E. R. Berousek.

Oct. 2-7. Alabama State Fair, Birmingham, Ala. Guernseys will be judged on Oct. 3.

Oct. 2-7. Arkansas Livestock Show, Little Rock, Ark. Guernseys will be judged on Oct. 3.

Oct. 2-7. Panhandle South Plains Fair, Lubbock, Texas.

Oct. 6-14. Pacific International Livestock Exposition, North Portland, Ore. Guernseys will be judged on Oct. 10 by G. E. Gordon.

Oct. 7-14. International Dairy Exposition, Indianapolis, Ind. Guernseys will be judged on Oct. 10 & 11 by H. H. Kildee.

Oct. 7-22. State Fair of Texas, Dallas, Texas. Guernseys will be judged on Oct. 16 by H. H. Kildee.

Oct. 16-21. South Carolina State Fair, Columbia, S. C. Guernseys will be judged on Oct. 17 by George M. Newlin.

Oct. 17-21. North Carolina State Fair, Raleigh, N. C. Guernseys will be judged on Oct. 18.

Oct. 21-29. State Fair of Louisiana, Shreveport, La. Guernseys will be judged on Oct. 25 by Joe Ridgway.

Oct. 27-Nov. 5. Grand National Livestock Exposition, San Francisco, Calif. Guernseys will be judged on Nov. 2 & 3 by George E. Taylor.

Nov. 3-12. Arizona State Fair, Phoenix, Ariz. Guernseys will be judged on Nov. 6 by H. A. Herman.

Nov. 11-15. Ogden Livestock Show, Ogden, Utah.

Jan. 8-12, 1951. Pennsylvania Farm Show, Harrisburg, Pa. Guernseys will be judged on Jan. 8.

Jan. 12-20, 1951. National Western Stock Show, Denver, Colo.

Jan. 30-Feb. 10, 1951. Florida State Fair, Tampa, Fla. Guernseys will be judged by H. H. Kildee.

Chat . . .

Anyone speaking to George Bliss, Kalispel, Mont., can see he is getting "that old feeling" (after selling most of his herd) to add more Guernseys again to produce GOLDEN GUERNSEY.

C. J. Smout, Ogden, Utah, is trying to figure out who got the best of a three-way bargain. He and Storm McDonald from Heber, Utah, attended Barney Royce's dispersal sale at Vancouver, Wash., buying nine head between them. In figuring how to get them home, salesman Barney sold Storm McDonald a Reo farm truck. Buick agent Storm sold Cliff the idea of driving the truck home, so everyone had a part in the bargain. Came an out of season snow storm, and 21 hours later Cliff limped into his first stop at Joe Pritzl's Payette, Idaho, at three o'clock in the morning! The deal convinced Cliff of one thing—Reo trucks do not ride like Buicks.

The herd of Mr. and Mrs. John Winston, Mount Paul Farm, Gladstone, N. J., recently averaged between 450 and 500 pounds in the D. H. I. A. They have established an excellent dehorning program through their veterinarian, Dr. Carl Lohmeyer.

Franchester Free Viking

A headliner in the 2nd Franchester Sale.
He is a son of LANGWATER FREEMAN out of an EXCELLENT daughter of Riegeldale Melba's Emory.

HIS DAM

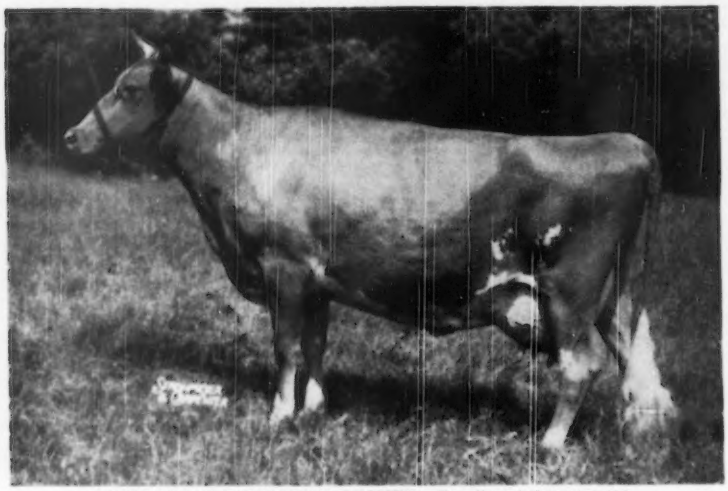

RIEGELDALE EMORY'S ITCHEN Excellent '47-'48-'49-'50
10517—571—GG, 14996—859—Sr4—365C
Sire: Riegeldale Melba's Emory, sold for $30,000.
Dam: Friendship V. C. Itchen, 10180—549—GG, 11669—632—EE.

Dam of:—

Franchester Free Emory, sold for $2,500.
Artificial Association at Stillwater, Okla.

Franchester Free Itchen, sold for $4,200, VG '48.
12596—626—Jr2—365C, 9796—523—Jr3—HIR—644 T. M.
Owned by Doral Farm, Stamford, Conn.

Franchester Fair Itchen (At Franchester)
11538—542—Jr2—365C (pending)

Franchester Handy Emory
Sire for Roger Spies, Dover, Ohio.

Franchester Free Isis, sold for $1,550.
Owned by C. F. W. Burns, Kingfield Farms, King, Ontario, Canada.

Franchester Mystic Melody, sold for $3,975.
12460—610—Jr2—365C (pending)
North Farms, Bristol, R. I.

North Farm Freeman, $1,200.
Sire at Seal Kap Farms Ltd., Milner, British Columbia, Canada.

Franchester Free Irma (2-year-old at Franchester Farms)
Jr2 in 46 days—1594—79

Franchester Kings Emory—Bull Calf
Option held by Zelden Benfer, Bellview, Ohio.

Franchester Free Valor, $2,500.
Sire owned by the Dennison Engineering Co., Howell, Ohio.

Franchester Free Viking—Bull Calf.
In the 2nd Franchester Sale.

30 sons of Langwater Freeman are in active service. Quite a number have already been proved, and some have been sold into Artificial Service at a good profit to their original purchasers. Free Viking is out of a top cow family and he should make one of the real good Freeman sons.

Plan to Follow the Franchester Road to Our Sale, October 16, at West Salem, Ohio.

FRANCHESTER FARMS - Lyndhurst, Ohio

ACCREDITED FOR BANG'S AND T. B.

CHARLES B. BOLTON, Owner — C. E. EBY, Herdsman — C. R. HUSTON, Manager

Wayne County Sale . . .

(Continued from page 885)

Snyder & Pengelly, Churchville, N. Y.
Wychmere Noble Oslow (Bull) 360
B. G. Sullivan, Macedon, N. Y.
Normadale Imperator's Ester 500
Titus & Wetherwax, Wyoming, N. Y.
Douglaston Challenger's Buddy (Bull) 200
Claude Townley & Son, Geneva, N. Y.
Ira's Lilac 225
Theo. A. & Theo. J. Zornow, Pittsford, N. Y.
Foremost Valor's Design 600
Clarabelle of Allor Farm 560

4-H & FFA Heifer Sale

George Bassage, Walworth, N. Y.
Heifer Calf 140
Elvin Bleik, Marion, N. Y.
Meadow Springs Miss Patricia 135
Monie of Open Hearth 210
Dwane P. Dennis, Newark, N. Y.
Candidate's Ida 180
Maple Lawn's Baron Garnetta 160
George Foote, Nunda, N. Y.
Rachel of Orchard View 2d 135
William Hilfiker, Holley, N. Y.
Wychmere Susan 205
James J. Penta, Wolcott, N. Y.
Caumsett Eastern Locket 150
Dwight O. Rath, Rochester, N. Y.
Nodrog Geranium 250
William Woityra, Churchville, N. Y.
Damina Darlin's Victoria 190

John A. Sims

New Jersey Field Day

The Guernsey Field Day, held on May 27 at the farm of Paul Willadsen, Columbus, N. J., was an outstanding success for both breeders and the 4-H Club members attending. Harold Kirby, of Pemberton, took first honors in the type judging and Roger Armstrong placed first among 4-H and FFA members on production judging. In the adults, Betty Durr placed first on production with J. H. Lippincott topping the other men in this department.

Twenty-four club members from five different clubs competed in the judging contest in an attempt to win the coveted Guernsey calf offered by the County G. B. A. Harold Kirby, with a score of 280 points out of a possible 300, took home the calf, but not without a struggle. Close behind him was Roger Armstrong with a total score of 275 points. Following that, there was a tie between Al Kirby and Louis Luyber with a total of 270 points. With the first three positions out of the way, the competition really got tough with a four-way tie for fourth place. Walter Gower and Byron Armstrong both scored 260 points and the other two members involved in this tie were Russell Hall of the Jacksonville Blue Ribbon Club and Ed Grovatt of the Willingboro Green Promise 4-H Club. For these last two, it was the first time they had judged dairy animals in competition. The fifth place position was a family affair with Paul and Alfred Simons both scoring 250 points.

The official judge, both in the morning judging contest and the

Don't be limited to ONE drug in the treatment of MASTITIS

Get new Mastics® *with Streptomycin* and you get the following unusual advantages in the treatment of this disease.

1. Broad coverage—Mastics *with Streptomycin* combine 25,000 units of penicillin "G" with 25,000 mcg. of streptomycin, two proven leaders in mastitis therapy.
2. More economical—No expensive tubes, cannula or caps to discard. An exact and entire dose is inserted in one operation.
3. Freely soluble—They completely dissolve in the milk; do not float on top like greases and ointments. No greasy deposit remains in the milk after treatment.
4. Excellent results—92.6% cures authoritatively reported.
5. Easier to insert—Tapering ends dilate the teat opening by easy stages. Smaller diameter and absence of rough edges make insertion painless.
6. Lowest cost—Materials used are well past the expensive developmental stage. Large available supplies mean low cost to you.

Get either Mastics *with Streptomycin* or regular Penicillin Mastics from your veterinarian—no one else is so well qualified to advise you in their use. If he cannot supply you, send us his name and address.

*caused by Strep. agalactiae, B. coli, Aerobacter aerogenes

The Martin Laboratories
West Chester, Penna.

$4.75 TATTOO MARKER

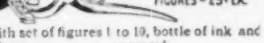

EXTRA LETTERS OR FIGURES - 25¢ EA.

Complete with set of figures 1 to 10, bottle of ink and full instructions. postpaid

CATTLE BLANKETS

Made from quality materials, expertly tailored, all sizes. Prompt service. Write for circular and prices.

EAR TAGS

Several kinds to select from. Write for prices.

NECK CHAINS

1. Case hardened chain.
2. Solid bronze number plates.
3. Key ring fasteners
4. Priced reasonable.

FREE CATALOG

Illustrating neck chains, ear tags marking devices, syringes, veterinary instruments, brushes, combs, clippers horn and hoof tools, remedies and hundreds of items for the stock raiser. —Write for it.

BREEDERS SUPPLY CO. COUNCIL BLUFFS IOWA

SAFE NEW SPRAY for MILK COWS and DAIRY BARNS

Be safe! Use Dr. LeGear's new Fly Spray. Does not contain DDT. Kills and protects against Stable Flies, Horn Flies, Horse Flies, Deer Flies, Mosquitoes, and Gnats. Economical, too.

Made According to an Approved Formula

Sold Everywhere
DR. LEGEAR MEDICINE CO., ST. LOUIS 16, MO.

Please mention the JOURNAL when answering our advertisers.

DAISY Cattle Markers

IMMEDIATE DELIVERY, POSTPAID

No. 21—Adjustable neck chain. Numbered both sides. $11.50 per doz.
No. 17—Horn Chain. $8.00 per doz. Sample mailed for $1.00—Write for folder.

GOLDEN ARROW FARMS
Dept. 9 Huntington, Indiana

THE SPRAY THAT DIDN'T HAVE TO CHANGE ITS FORMULA . .

Gulf Livestock Spray

is just as *quick-acting* as it is trusted, proved, reliable!

One of the facts of dairy life that has been demonstrated year after year is the unsurpassed safety and effectiveness of Gulf Livestock Spray in use against most of the insects that commonly pester dairy cattle.

Safe Insecticidal Ingredients

Used as directed, Gulf Livestock Spray is completely safe for dairy cows and their milk because it is a non-staining, non-gumming and very highly refined base oil which contains only PYRETHRINS (nature's own insecticidal ingredient) boosted by PIPERONYL BUTOXIDE.

Yet Cows Get PROMPT Relief

This safety factor doesn't for a minute keep Gulf Livestock Spray from ACTING FAST to kill or repel many insects that sap your herd's energy.

That's because those same natural PYRETHRINS, given super-charged power by the addition of PIPERONYL, are tops for lightning-quick wallop.

Clear Case of "Eating Your Cake and Having It, Too"

—when you can get both assured safety in use and maximum speed in results, both killing power and repellent action, all in one spray!

But that's what you (and your cows) will find in Gulf Livestock Spray. Get a supply real soon—

and money-back guarantee of satisfaction, besides!

For milkhouse use—get Special Gulfspray!

Special Gulfspray is a fast-acting space-type spray that quickly knocks out of the air, and kills, insects enveloped in its mist.

It's laboratory-formulated for use in milk plants and other places where safety gets top priority because the handling, processing or storing of foodstuffs is involved. So it's perfect for use in your milkhouse, too!

Used as directed, Special Gulfspray will not impart odor or taste to the milk. **Usual prices: 1 gal., $2.95, 5 gals., $12.95**

GULF

LIVESTOCK SPRAY

Usual Prices **1 gal., $1.69** **5 gals., $7.95**

afternoon show, was George Shellenberger of Mulhocaway Farms.

Following is a list of awards:

HEIFER CALF, 6 MONTHS AND UNDER 12

1, Entry, George Aaronson, Jr., Columbus, N. J.; 2, Entry, George Aaronson, Sr., Columbus, N. J.; 3, Inspiror's Madgeon of L. H., George Aaronson, Sr.

HEIFER, 1 YEAR AND UNDER 18 MONTHS

1, Inspiror's Buttercup, William Aaronson, Columbus; 2, Paradise Rex's Jo-Ann, Edward Grovatt, Burlington; 2, Entry, A. H. and D. H. Forsythe, Medford.

HEIFER, 18 MONTHS AND UNDER 2 YEARS

1, Jasper's Fay, George Aaronson, Jr.; 2, Steadfast's Royal Veronica, Elmer Adams, Medford; 3, Steadfast's Vanity, Elmer Adams.

GET OF SIRE

1, George Aaronson on get of McDonald Farms Inspiror; 2, Elmer Adams on get of Woodacres King Steadfast; 3, A. H. Forsythe on get of Chelly's Bright Lad.

WILLIAM C. DAVENPORT

Fourth Willamette Valley Spring Show

THE fourth Willamette Valley Spring Show was held on the Oregon State Fairgrounds, Salem, Ore., on May 29. Exhibitors from all parts of the Valley showed 63 head in the open classes, and juniors in 4-H and FFA displayed 21 head.

Harold Ewalt, dairy specialist, Oregon State College, Corvallis, placed the cattle and gave clearcut concise reasons on each class before a large ringside of enthusiastic Guernsey breeders and friends. His placings were most satisfactory to all exhibitors and his tops showed great uniformity.

Grand champion female and reserve champion were both owned by Messrs. G. A. McCulloch & R. J. Hobson, Fairview Farm, Amity. Thelma's Little Mite was the winning aged cow and was senior and grand champion, while her daughter, Mite's Mitsey of Fairview, was reserve champion. G. W. Bond and Son, Prairie Bloom Farm, Junction City, had junior champion on their winning senior yearling, Prairie Bloom Beryl. In the bull division, Poepping Brothers, Pep's Acres, Mt. Angel, Ore., won grand championship on their three-year-old bull, Commander of Pep's Acres.

Competition was keen throughout the show with outstanding quality manifested, especially in the winning females. When the seven winners of their respective classes were paraded for the selection of champion, many commented that they were of State Fair quality.

In the Junior show, Marian Maynard, McMinnville, won 4-H championship on her aged cow, Patriot's Flossy Jane, a consistent winner over the past six or seven years at the Oregon State Fair. George Penrose, agricultural agent for the Union Pacific

"Feed 'Em SuperSol" is a stock phrase today!

Stockmen and breeders who have checked the results of feeding B-F SuperSol to livestock, invariably say, "Feed 'em SuperSol".

Stockmen have found that this complete supplement builds sturdier, healthier animals faster—animals which consistently sell at top market prices.

Breeders point with pride to the record: in the nation's leading livestock shows, an unbelievably high percentage of the blue ribbons are won by B-F SuperSol-fed animals!

No wonder then, that whenever you ask a progressive stockman or breeder how to improve livestock, your answer will be the stock phrase, "Feed 'em SuperSol"!

Our FREE BOOKLET will tell you what SUPERSOL will do for your livestock.

Write

FEED DIVISION
BROWN-FORMAN
DISTILLERS CORPORATION
at
LOUISVILLE IN KENTUCKY

(Available in pellet or granular form.

PROVIDES

true VITAMIN A
VITAMIN D

B-GROUP VITAMINS
RIBOFLAVIN, THIAMIN
NIACIN, CHOLINE, PYRIDOXINE, PANTOTHENIC ACID, p-AMINOBENZOIC ACID
BIOTIN, FOLIC ACID

FATS and PROTEINS
CALCIUM, PHOSPHOROUS
and ESSENTIAL TRACE MINERALS

plus VITAL PRODUCTIVE FACTORS

ISOTOX®

Dairy Spray will "FLY-PROOF" your barn for 1/10¢ per sq. ft. covered!

All over the country . . . dairymen and farmers are talking about results with ISOTOX Dairy Spray! Many claim ISOTOX gives the best fly control ever. Ask your ORTHO Dealer or ORTHO Fieldman and he will explain why ISOTOX Dairy Spray gives you the most economical fly protection. Or write today for free illustrated folder on low-cost ISOTOX Dairy Spray.

NO FLIES ALL SEASON AFTER SPRAYING WITH ISOTOX!

THE HOG HOUSE WAS CLEAN OF FLIES!

Meet Leo (left) and Ray Jorgensen, who farm about 280 acres, milk 40 Holsteins, have 70 feeder pigs and raise collies (cow dogs).

GOT A GOOD KILL WITH ISOTOX!

I THINK ITS DARNED GOOD!

The James Conway & Son farm has 160 acres and 20 head of Holsteins. This is Arthur James Conway.

Here's Edward Lichter, who farms 130 acres, milks 27 head of Holsteins and has 32 head, with heifers.

ISOTOX Dairy Spray containing lindane is available as a wettable powder or liquid emulsion. Use wettable powder at rate of 10 lb. to 100 gal. water. Use liquid at comparable low dosage. Roughly, 1 lb. powder or 1 qt. liquid makes enough spray for one application in average barn. ISOTOX Dairy Spray is packed in convenient small and large sizes. It is also available as a dust.

Contains USDA-approved LINDANE another ORTHO first!

Also controls mange, lice, ticks and many other pests.
Write to nearest address below for free illustrated folder.

CALIFORNIA SPRAY-CHEMICAL CORP.

Head Office: Richmond, California

81 S.E. Yamhill St., Portland, Oregon
515 N. 10th St., Sacramento, California
675 Emory St., San Jose, California
P.O. Box 48, Fresno, California
P.O. Box 471, Whittier, California
P.O. Box 428, Caldwell, Idaho
P.O. Box 129, St. Louis (Maryland Hgts.) Mo.
610 Leonhardt Bldg., Oklahoma City, Okla.
326 Fennville St., Fennville, Michigan
150 Bayway Ave., Elizabeth, New Jersey
147 Railroad Ave., Lyndonville, N.Y.
P.O. Box 1231, Orlando, Florida

DEALER INQUIRIES INVITED

ORTHO AND ISOTOX ARE REG. U.S. PAT. OFF.

Railroad, brought several winners from his 4-H Club.

In the FFA division, Donald Bassett, Salem, won championship on his cow, Twin Springs Trixie.

The show was sponsored by the Marion-Polk (counties) Guernsey Cattle Club of which Robert Reed, Sheridan, is president. Mr. Reed, with his committee, headed by Frank Poepping, Ben Newell and Ray Hobson, took care of local arrangements. Their secretary, Ted Holbert, agriculturist for the Ladd-Bush Branch of the U. S. National Bank, Salem, secured ribbons, took care of the entries, and the many other details pertaining to a show of this kind.

Mr. Stanley Fancher, club agent, Dallas, assisted in the ring with Elmer J. Meadows, field representative of The American Guernsey Cattle Club, as ringmaster, announcing the classes and placings.

Following is a list of awards:

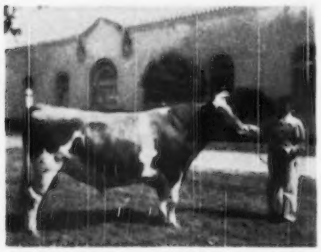

Commander of Pep's Acres, senior and grand champion bull at the Willamette Valley Show, owned by Poepping Brothers, Mt. Angel, Ore., with Frank Poepping.

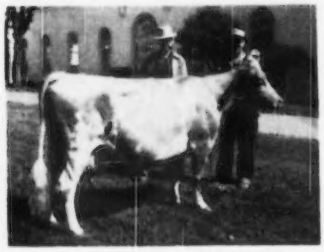

Thelma's Little Mite, senior and grand champion female at the Willamette Valley Show, owned by C. A. McCulloch and R. J. Hobson, Amity, Ore., (right) with Harold Ewall, judge.

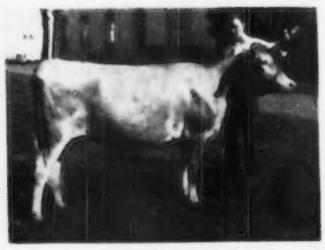

Prairie Bloom Beryl, junior champion female, owned by G. W. Band and Son, Junction City, Ore., with Wilmer Lyon, herdsman.

The Styleline De Luxe 2-Door Sedan

For exclusive big-car features, choose the leading low-cost car!

That's right . . . Chevrolet is the low-priced car with exclusive big-car features. Just check them over and you'll agree that Chevrolet gives more for the money, in every way!

It drives like a big car! So easy to handle, on rough roads as well as highways. Absorbs the shocks—smoothly. Hugs the road—surely. Has the *feel* of a big car. What's more, it will "stand up and take it" under all conditions!

It rides like a big car! You get big-car comfort . . . with "five-foot seats" that accommodate three big people. And plenty of leg room. As to the "ride," itself—only *riding* in the new Chevrolet can give you the answer. It's luxury!

It's the most economical! You get genuine economy with Chevrolet . . . with many extra values built in. A powerful Valve-in-Head engine that is famous for its economy . . . and even more famous for its low maintenance costs!

Yes, the car to choose in '50 is Chevrolet. It offers the big-car features you want . . . yet Chevrolet is the lowest-priced line in its field. See it at your Chevrolet dealer's today!

CHEVROLET MOTOR DIVISION, *General Motors Corporation*
DETROIT 2, MICHIGAN

FOR ROOMINESS—choose Chevrolet! You're free to relax and enjoy the uncrowded luxury of these spacious "five-foot seats" when you ride in your new Chevrolet. And you'll appreciate Chevrolet's roomy trunk to take care of your bundles on vacations or shopping trips. At the twist of a key, the trunk pops open.

CHEVROLET

FOR POWER—choose Chevrolet! You have your choice of the new 105-h.p. Valve-in-Head engine with Powerglide automatic transmission,* or the standard Valve-in-Head engine with Synchro-Mesh transmission.

*Combination of Powerglide transmission and 105-h.p. engine optional on De Luxe models at extra cost.

FOR STYLE—choose Chevrolet! You'll get a thrill every time you see the sleek good looks of your Chevrolet for '50. And it's a thrill you'll enjoy for years . . . Chevrolet has the kind of styling that lasts. Fourteen smart Styleline and Fleetline models—in a wide variety of color combinations—are offered for your selection.

FOR SAFETY—choose Chevrolet! The wide curved windshield and generous window area provide vision that's tops for safety. And Center-Point steering with Unitized Knee-Action, airplane-type shock absorbers and wider tread tires assure you a smoother, road-hugging ride.

FOR PRICE—choose Chevrolet! Examine the big-car features of the new Chevrolet. Then examine Chevrolet prices . . . and discover that Chevrolet is the lowest-priced line of all! Another reason why Chevrolet is America's No. 1 favorite year after year . . . why you'll be better off in every way when you choose Chevrolet.

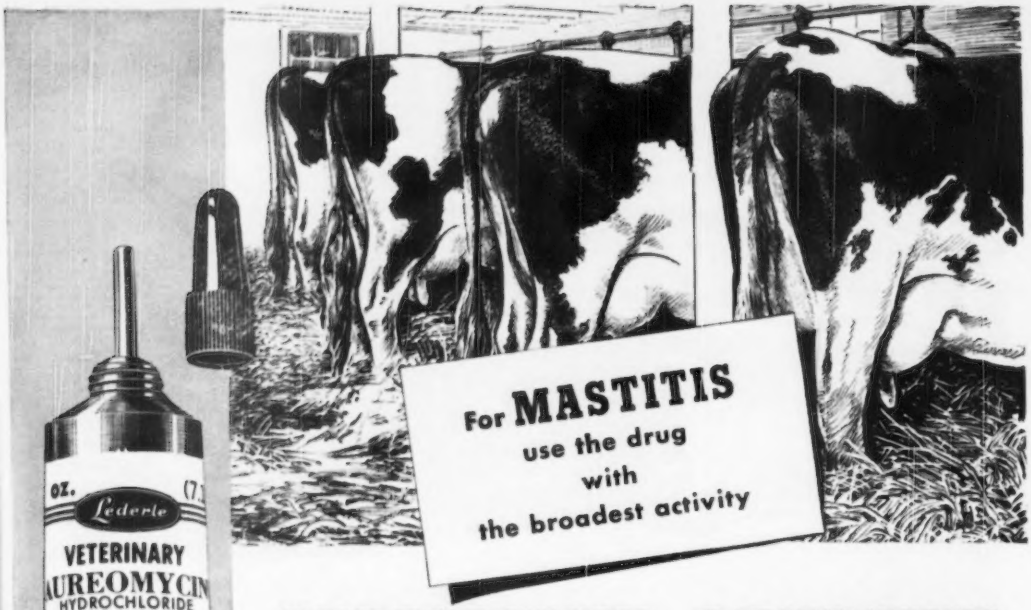

AUREOMYCIN OINTMENT

Lederle

Cut milk losses from staphylococcic and streptococcic mastitis with aureomycin, famous as the antibiotic with the broadest activity in human and veterinary medicine.

VETERINARY AUREOMYCIN OINTMENT For Udder Infusion *Lederle* is rapidly becoming the chosen treatment for mastitis because of the high percentage of infected cows that are quickly returned to production of salable milk.

Try AUREOMYCIN OINTMENT—you will find it

- MORE EFFECTIVE THAN PENICILLIN
- FLOWS FREELY AND SPREADS RAPIDLY THROUGHOUT THE UDDER
- ACTIVE FOR MORE THAN 48 HOURS
- WILL NOT INTERFERE WITH REGULAR MILKING HOURS
- COMBINES SAFETY WITH EFFECTIVENESS—
  FOLLOW INSTRUCTIONS IN PACKAGE LITERATURE
- PACKAGED READY TO USE
- EASY TO USE, WITH SMALL ROLLED-IN INFUSION TIP
- REQUIRES NO SYRINGE OR MILK TUBE

In cases of acute septic mastitis, in addition to udder infusion, the injectable form of SULMET* Sulfamethazine *Lederle* should be used, by or on the advice of a veterinarian. Subsequent treatment may be conducted with SULMET OBLETS,* preferably under the direction of a veterinarian.

Write for folder on AUREOMYCIN OINTMENT.

Use AUREOMYCIN OINTMENT also for prevention of mastitic infections

When obvious injuries to the udder or teat occur, it is advisable to apply this ointment locally to the wound and at the same time to infuse each quarter so affected with one full tube of Aureomycin Ointment as a preventive measure against mastitic infections.

*Reg. U. S. Pat. Off.

Animal Industry Section
LEDERLE LABORATORIES DIVISION
AMERICAN *Cyanamid* COMPANY
30 Rockefeller Plaza New York 20, N. Y.

Send this coupon for your free copy of the new *Lederle* folder on AUREOMYCIN OINTMENT.

Name _____

Town _____ County _____ State _____

My Dealer's Name is _____ Town _____

SENIOR AND GRAND CHAMPION BULL
Commander of Pep's Acres, Poepping Brothers, Mt. Angel.
SENIOR AND GRAND CHAMPION FEMALE
Thelma's Little Mite, G. A. McCulloch and R. J. Hobson, Amity.
RESERVE GRAND CHAMPION FEMALE
Mite's Mitsey of Fairview, G. A. McCulloch and R. J. Hobson.
JUNIOR CHAMPION FEMALE
Prairie Bloom Beryl, G. W. Bond and Son, Junction City.
BULL CALF
1, Prairie Bloom Napoleon's Model, G. W. Bond and Son; 2, Wandamere Douglas Jerry, Lester Erb, Albany; 3, Entry, G. A. McCulloch and R. J. Hobson.
YEARLING BULL
1, Cedarcroft Master's Leader, H. C. Maynard, McMinnville; 2, Erb Farms Dick, Lester Erb; 3, Western Glow Favorite's Fame, Frank E. Meier, Oregon City.
BULL, 2 YEARS AND OVER
1, Commander of Pep's Acres, Poepping Brothers; 2, Wandamere Jean's Banker, Lester Erb.
HEIFER CALF, UNDER 6 MONTHS
1, Entry, Lester Erb; 2, Entry, G. A. McCulloch and R. J. Hobson; 3, Entry, G.W. Bond and Son.
HEIFER CALF, 6 MONTHS AND UNDER 12
1, Daybreak Dolly, Lester Erb; 2, Entry, G. A. McCulloch and R. J. Hobson; 3, Daybreak Elsie, Lester Erb.
HEIFER, 1 YEAR AND UNDER 18 MONTHS
1, Entry, G. W. Bond and Son; 2, Prairie Bloom Gale, G. W. Bond and Son; 3, Erb Farms Duke's Jean, Lester Erb.
HEIFER, 18 MONTHS AND UNDER 2 YEARS
1, Prairie Bloom Beryl, G. W. Bond and Son; 2, Lady's Faye of Fair View, G. A. McCulloch and R. J. Hobson; 3, Barflat's Lulu Bell, Boyd Bishop, Tigard.
COW, 2 YEARS AND UNDER 3
1, Erb Farms Petunia, Lester Erb; 2, Entry, G. A. McCulloch and R. J. Hobson; 3, Daisy's Hopeful of Pep's Acres, Poepping Brothers.
COW, 3 AND 4 YEARS OLD
1, Mite's Mitsey of Fairview, G. A. McCulloch and R. J. Hobson; 2, Ivy Oak Jolly's Lady Jane, Lester Erb; 3, Pal's Juanita, G. A. McCulloch and R. J. Hobson.
COW, 5 YEARS AND OVER
1, Thelma's Little Mite, G. A. McCulloch and R. J. Hobson; 2, Clearbrook's Red Dot, G. A. McCulloch and R. J. Hobson; 3, Patriot's Flossy Jane, Marian Maynard, McMinnville.
GET OF SIRE
1, G. A. McCulloch and R. J. Hobson on get of Oak Park's Pal; 2, Lester Erb on get of Wandamere Daisy's Duke; 3, G. W. Bond and Son on get of Valley Gem Napoleon.
PRODUCE OF DAM
1, Poepping Brothers on produce of Majesty's Daisy of Traverdale; 2, G. W. Bond and Son on produce of Prairie Bloom Queen; 3, G. A. McCulloch and R. J. Hobson on produce of Birdie's Royal Sharon.
BREEDERS YOUNG HERD
1, G. W. Bond and Son; 2, Lester Erb; 3, G. A. McCulloch and R. J. Hobson.

4-H DIVISION

GRAND CHAMPION
Patriot's Flossy Jane, Marian Maynard.
HEIFER CALF, UNDER 6 MONTHS
1, Entry, Larry Penrose, Tigard; 2, Entry, Delbert Erb, Albany.
HEIFER CALF, 6 MONTHS AND UNDER 12
1, Entry, Ralph Crawford, Tigard; 2, Amity's Fawn Lady, Darrell L. Jahn, Brooks; 3, Lancer's Stardust, Donna Maynard, McMinnville.
HEIFER, 1 YEAR AND UNDER 18 MONTHS
1, Fair View Letha's Rowanna, John Chandler, Tigard; 2, Western Glow Fame's Icon, Nancy Meier, Oregon City; 3, Entry, Stephen Hobson, Amity.
HEIFER, 18 MONTHS AND UNDER 2 YEARS
1, Barflat's Lulu Bell, Boyd Bishop; 2, Oak Park's Norma Girl, Delbert Erb; 3, Triple Oak's Delite, Jimmy Reed, Sheridan.
COW
1, Patriot's Flossy Jane, Marian Maynard; 2, Wandamere Anson's Amity, Darrell L. Jahn; 3, Western Pioneer's Pam, Dell W. Looney, Jefferson.

FFA DIVISION

CHAMPION FEMALE
Cascade Twin Springs Trixie, Donald Bassett, Salem.
HEIFER CALF, UNDER 6 MONTHS
1, Entry, Marvin Jahn, Brooks.
HEIFER, 1 YEAR AND UNDER 18 MONTHS
1, Penola's Lindy Lou, Marvin Jahn; 2,

WESTON'S
STOCKBREEDER'S SUPPLIES

Serving leading stockbreeders throughout the nation for over 32 years with best quality merchandise.

General Supplies | Blankets & Banners
Show Equipment | Hand-Made Brushes
Surgical Instruments | Tattoo Equipment

Send for a **FREE** *copy of our General Catalogue*

WESTON MFG. & SUPPLY CO.
1933 Speer Blvd. Denver, Colo.

GET—REAL PROTECTION FOR YOUR HERD
—RID OF A CHORE YOU HATE
Nibroc KOWTOWLS

Endorsed by Veterinarians, Inspectors, Dairymen

When your income depends upon the health of your herd, why take chances with mastitis? Prepare your cows for milking with NIBROC KOWTOWLS, the sanitary towel you use just once and throw away. Rid yourself of an annoying, time-wasting chore, too—no more washing, boiling and sterilizing of old-fashioned rags or cloths.

THROW OUT THE THREAT
With NIBROC KOWTOWLS, mastitis bacteria go out on the towel, not on to the next cow. Simply dip a fresh, clean KOWTOWL in disinfectant . . . wash down udders and teats . . . wring it out for massaging and drying. Then throw away the towel and with it any chances of infection.

IDEAL FOR FAST MILKING ROUTINES
NIBROC KOWTOWLS *hold* heat, effectively stimulate "letdown". Use them as you would outmoded cloths or rags . . . twist them . . . pull them . . . soak them in disinfectant. KOWTOWLS are tender but tough.

TESTED AND APPROVED BY:
Cornell University
University of New Hampshire
Utah State Agricultural College

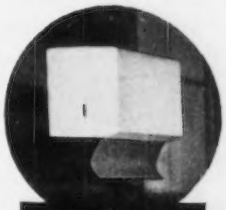

HANDY, CONVENIENT
Keep KOWTOWLS in this heavy gauge enameled dispenser. Can be attached to wall or milk cart. Holds 300.

Nibroc KOWTOWLS

Brown Company, Dept. KB-37
500 Fifth Avenue, New York 18, N.Y.
Please send me FREE Kowtowl samples.
Name.....
Address.....
Town..... State.....
I buy my supplies from.....
..... Company
Town..... State.....

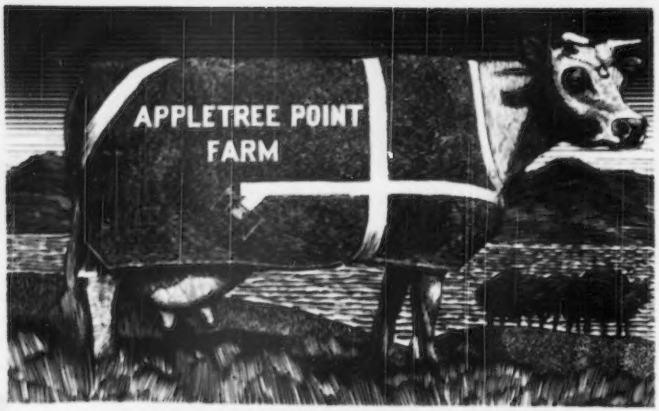

SHOW BLANKETS by DANA . . .

Made in Dana's own shops . . . tailored to order, lettered and trimmed in your colors, and shipped in less than a week. The famous DANA'S BEST blankets are lubrix-treated duck, shrink-proof and colorfast, with handsome nickel plated hardware. For choice of colors, contrasting trim colors, sewn or painted lettering, measuring instructions, and wide range of prices on DANA'S BEST and STERLING show blankets, consult page 40 of DANA'S CATALOG*. You are guaranteed excellent workmanship, comfortable slip-proof fit, and champion appearance.

C. H. DANA Company

Est. 1861—Hyde Park 2, Vermont

* DANA'S CATALOG is a standard reference book on livestock supplies . . . issued twice a year . . . free on request.

GUERNSEY SERVICE
What Do You Need
Write or Call
John S. Hollamon
Hendersonville, N. C.
Purchasing Agent

Hoof and Horn Trimmer

Seven years experience at Fairlawn Farms. Reasonable prices.

Write

NORBERT I. DECELL
FAIRLAWN FARMS COMPANY
KING ST.
PORT CHESTER, N. Y.

Please mention the Journal when answering our advertisers.

STOP
Breeding Failures at BIG SAVINGS

DAIRYMEN! Don't let "shy breeders" steal your milk checks. Suppl-E-ment, dry Vitamin E concentrate helps prevent "quiet" heat periods and costly return services. Each pound packs as much Vitamin E as 1 gallon wheat germ oil—but costs only 1/10 as much! See for yourself—4 lb. pkg. (enough for 5 cows one month) for only $6.40 postpaid. Money-back guarantee. Don't delay. Order today. Folder free.

MATHEWS SUPPLEMENTS
Dept. D 20 Riverside St. Rochester 13, N. Y.

Cascade Twin Springs Susie, Ronald Hamann, Salem.

COW

1. Cascade Twin Springs Trixie, Donald Bassett. 2. Patricia's Penola, Marvin Jahn.

ELMER J. MEADOWS

Ada County, Idaho, Field Day

It is an unofficial field day for the Ada County, Idaho, Guernsey Club members and their friends from neighboring counties when they attend the Meridian Dairy Show. This year, open class day was May 27. The Ada County Club invited Joe Pritzl, of Payette, to be Guernsey judge and there was a much better showing of Guernseys this year than last.

Exhibitors included: D. Asumendi and Sons, Nampa; J. M. Baker and Sons, Boise; R. S. Davis, Kuna; Bob Dory, Meridian; L. K. Fairbanks, Boise; Fosnot and Swan, Caldwell; Louis Freer, Meridian; Hendrix and Davis, Meridian; Delton Irish, Boise; L. L. Lincoln, Wilder; R. L. Lincoln, Wilder; W. W. Rhodenbaugh, Caldwell; Mary Rupert, Nampa; Paul Swan, Nampa; and Barbara Jean Swan, Nampa. Howard Fosnot, president of the Idaho G. B. A., officiated as clerk.

Delton Irish, Boise, exhibited the senior and grand champion bull, Cardinal L. of Prestdale, and W. W. Rhodenbaugh won the junior championship for bulls. In the females, D. Asumendi and Sons, Nampa, won the senior and grand championship on Valley Pride's Nancy Anna, while Leon and Ethel Fairbanks won the junior female championship on Winifred's Winona. W. L. and Florence Hendrix exhibited the reserve champion female, Goldendale Lassie Lu.

Ringside spectators included many members of the Ada and Canyon County Clubs and Mrs. Joe Pritzl and Mr. and Mrs. C. J. Pritzl from New

Ada County Float

POSITION WANTED
Graduate of Randolph Agricultural School, 33 years old—married, desires work as manager or herdsman with good pure bred herd. Experienced, Reliable—will furnish references. I was born, reared and have worked continuously on large dairy farm, including sheep and general farm work.

HOWARD HILL
Sunderland, Vermont

Middle age man with small family desires position as farm manager on pure bred dairy farm. Agricultural School Graduate—30 years experience with nationally known herds. Thorough knowledge of all phases of farming in the Eastern States. Available immediately. References furnished.

Box 44
Guernsey Breeders' Journal
Peterborough, New Hampshire

Plymouth. At noon the ladies gathered picnic baskets and all had a picnic lunch. The Meridian Co-op Creamery furnished coffee and ice cream.

The Dairy Show parade was held on the 26th, and the Ada County Guernsey Club was again the only county breed organization to enter a float. Float honors go to Mr. and Mrs. L. A. Fairbanks, Mr. and Mrs. C. B. Ryther, Dick Baker, and Roy O'Hara.

Iowa First Type School

ALVIN and Bill Hitz, owners of Rosebud Farm, Polk City, Iowa, were hosts at the first Iowa State Type School on June 3, with 135 breeders, college dairy students, and dairy staff members attending. Delbert Kingston, Curtiss Candy Company, acted as official judge. Breeders visiting Rosebud Farm marveled at the large number of excellent classes of cattle that Mr. Hitz was able to present from the small herd of about 75 head. Production records were given on all the cows, and it was interesting to note the degree to which both production and uniformly good type have been bred in this herd.

The forenoon was devoted to a study of type classification. Following a demonstration, the folks classified four animals with a complete breakdown. The afternoon was devoted to the judging of seven classes, including aged cows, four-year-olds, three-year-olds, two-year-olds, senior and junior yearlings, and heifer calves. The group was nearly unanimous in selecting Rosebud Farm's Folly as the grand champion female. This cow had been grand champion at both the All-Iowa Show and the Iowa State Fair in 1949.

Following the show, both the type classification and judging cards were scored and the results mailed to the participants. In the classification work, Robert E. Bellman, a student at Iowa State College, was high man; and Kenneth Tillman of Clarion, Iowa, was second; Dr. C. Y. Cannon was third; Professor Arthur R. Porter, fourth; and Robert Lage of Davenport, fifth. In the judging work, Robert Bellman was again first; with Neil Fike of Waterloo, second; Marvin Mahr, Indianola, third; Lon Gilliard, fourth; and Bob Lage, fifth. The group indicated that it definitely wanted the state type school an annual event.

Mrs. Bill Hitz and Mrs. Alvin Hitz provided lunch for the big gathering.

GEORGE W. CHAMBERS

WANTED—Experienced and well-qualified herdsman to take charge of Guernsey herd in Northern Illinois. Milking about 50 head; 20 to 25 on A. R. test three times per day. **Box 51, Guernsey Breeders' Journal, Peterborough, N. H.**

COMPLETELY MECHANIZED MILKING

with the **DE LAVAL MODEL F COMBINE MILKER**

1 **The cows bring the milk to the operator.**

2 **Operator works erect — no walking, stooping or squatting.**

3 **Fully automatic—no milk to carry, pour or strain.**

4 **Individual cow production can be weighed when desired.**

One operator, working comfortably erect in a simple, low-cost milking room, can milk 30 cows an hour with a 2-unit De Laval Model F Combine Milker. He doesn't walk from cow to cow—or from barn to milk house carrying, pouring and straining milk. The De Laval Model F Combine Milker does the entire job automatically—milks, conveys the milk to the milk house, strains it through a built-in filter and fills the standard shipping cans. It even weighs each cow's individual production when periodic checks are made. Throughout the entire milking, the milk is sealed in vacuum; odors and foreign matter are sealed out.

Easy to clean, simple to install and operate, the De Laval Model F Combine costs *much less than you may think*. Send coupon today for full information.

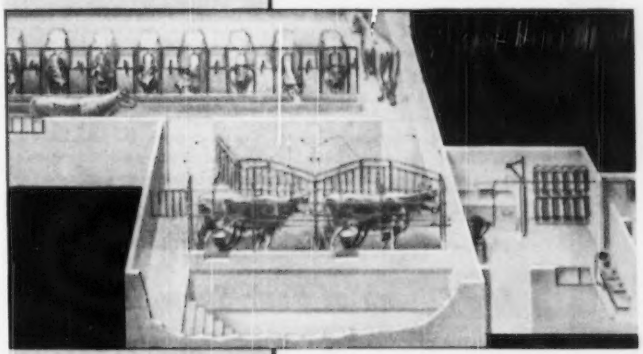

5 **Milk sealed in air-tight system from cow to can.**

6 **Price—comparable with standard bucket type milker on basis of cows milked per hour.**

Equally efficient with either stanchion-type or loose housing barn.

De Laval

THE DE LAVAL SEPARATOR CO.
165 Broadway, New York 6
427 Randolph St., Chicago 6, Ill.
61 Beale St., San Francisco 5, Cal.

The De Laval Separator Co., Dept. H-7
165 Broadway, New York 6, N. Y.

Please send me interesting new printed matter on:

☐ **The De Laval Model F Combine Milker**

Name .....

Town ..... **R.F.D.** .....

State .....

National
DAIRY CATTLE CONGRESS

Proudly Presents Your

National Guernsey Show

In Cooperation With Your

American Guernsey Cattle Club

Guernsey Judging — Oct. 3-4

EXTENSIVE PLANS—The 38th Annual Exposition will be the greatest and grandest show ever staged. When gates closed on the 1949 record-breaking event, extensive plans began for 1950. Premiums were increased for Guernsey breeders to $10,500, the span of the show lengthened to eight days to accommodate increasing number of national events, and a general improvement program undertaken.

EXHIBITORS WELCOME—With the exposition extended to eight days, increased stall space is available. In planning your 1950 show circuit, include the National Dairy Cattle Congress. It's located in the heart of America's most rapidly growing dairy section. Attractive premiums, plus Waterloo's gracious hospitality and courteous treatment await you. Send today for a premium list.

THE DAIRY FARMERS SHOW—Every dairy farmer and his family will find an interesting and educational program each day. Twenty-three major buildings will house nearly 2,000 of the nation's finest dairy cattle. Ingenious and educational exhibits, spectacular programs and demonstrations plus millions of dollars worth of the latest farm machinery will thrill all. There's nothing like it in the world today!

Make This Your Vacation Week

Write Today For Full Information

The Climax of Your Show Season

SEPT. 30-OCT. 7 **WATERLOO IOWA**

Chat . . .

The opening of trout season in Idaho on June 4 caught Mr. and Mrs. Dwight Disney, Idaho Falls, with so much work to do that they were the only people in the state at home that day. Opening day in Idaho means a general exodus to river and stream.

Glen Hartman, Lakeside Guernsey Farm, Kalispel, Mont., is remodeling his milk house and barn, hoping to be a GOLDEN GUERNSEY producer soon. Mr. Hartman and his two sons are milking about 45 cows.

A recent issue of the Good Year Farm Progress House Organ has a write-up of the activities on the Eldon Sigrist farm, Ashland County, West Salem, Ohio. Mr. Sigrist is a good Guernsey breeder and is an officer in the Ash-Med-Way G. B. A.

Cat-tail Lakes Farms Dispersal

KENTUCKY'S largest Guernsey sale was held on April 22 at the Cat-tail Lakes Farms, 15 miles east of Louisville. This was a complete dispersal of the herd owned by H. L. Covert. The pure breds sold for a total of $21,500, an average of $294.52 for 73 head.

One hundred and four head sold, about half of them were old enough to be in production. This included many baby heifer calves, one of which was six hours old that sold for $100, and many young bull calves. About 600 people from Kentucky, Indiana, Tennessee, North and South Carolina attended the sale.

Floyd W. Primrose, Madison, Tenn., was the heaviest buyer of the sale taking five head for $2,200. J. G. McHargue, Lexington, Ky., was next taking five head for $1,635.

The high animal of the sale was the nine-year-old herd bull, Quail Roost Gallant, sire of 35 calves in the sale, and went to Dawson and Faulkner, Bloomfield, Ky., for $1,100. The high cow of the sale, M. F. Prediction, went to L. C. Langford, Nashville, Tenn., for $610.

The sale was managed by The Russell George Sales Service, Lebanon, Ind.

Following is the sales list:

Herbert Armes, Westview, Ky.	
Aristocrat's Alice	$340
V. M. Ayres, Crestwood, Ky.	
Shelby County Majesty's Lassie	245

FARMS FOR SALE in the "PROMISED LAND"

Permanent year round pastures are being rapidly developed in South Carolina and land suitable for permanent pastures is still cheap in proportion to production. You can let the cattle gather their own feed and save the cost of labor for harvesting and feeding. Wholesale milk prices 50¢ per gallon, retail price 22¢ per quart. Mild climate, rainfall averages 45 inches. If you are interested in good farm lands suitable for year round permanent pastures: see or contact Bradham Realty Co., Realtors. "We specialize in farm lands, small and large tracts." **Phone 48. P. O. Box 430, Sumter, South Carolina.**

HERDSMAN WANTED: Opportunity for experienced and reliable man capable of planning and directing a breeding program for high production. Size of herd between 60 and 80 milking cows, Guernseys and Holsteins. Good living accommodations. Near Washington, D. C. Please write full details as to qualifications and experience, references, and salary expected to—
BOX 45
Guernsey Breeders' Journal
Peterborough, N. H.

POSITION WANTED

20 years of experience with Guernseys. Want position as herdsman, or will consider barn and outside work. References gladly furnished. Experience in calf raising, feeding, management. Prefer to be located in North Carolina. **Box 48,** Guernsey Breeders' Journal, Peterborough, N. H.

POSITION WANTED

Worked with cattle all my life. Familiar with calf raising, test cow milking (hand or machine), showing, fitting, feeding. 8-week short course at Purdue. Box 49, Guernsey Breeders' Journal, Peterborough, N. H.

Barr & Stith, Paynesville, Ky.
Mr. Prince's Theresa 290
Neal H. Bishop, Glasgow, Ky.
Shelby County Pauline 125
Charles Blastver, Louisville, Ky.
Lilly Jupiter 550
Allen D. Bruning, Lebanon, Ky.
Miss Glen Echo 300
Shelby County Sue 200
Miss Theresa 450
Miss Pearl 300
Bryant & Bolin, Simpsonville, Ky.
Shelby County Bess 215
Bull Calf 50
Miss Rose Gallant 190
Clay R. Coleman, Glasgow, Ky.
Shelby County Betty 400
Dawson & Faulkner, Bloomfield, Ky.
Quail Roost Gallant (Bull) 1,100
H. J. Decker, Walton, Ky.
Shelby County Lassie 220
Lassie Gallant 245
Shelby County Major (Bull) 70
Wm. S. & A. L. Dutschke, Shepherdsville, Ky.
Shelby County Alice 210
Shelby County Pet 255
Terry A. Emmons, Flemingsburg, Ky.
Lady Cherry of Kentucky 300
L. C. Hafer, Hebron, Ky.
George's Cherrywood 445
Little May Jupiter 300
Shelby County Ann 325
Miss Lila Lake 325
J. F. Hatcher, Hodgenville, Ky.
Glen Echo's Honorette 335
Graceland Max Ivy 345
H. M. Hines, Greensburg, Ky.
Bull Calf 50
Fidelis Hopt, Jasper, Ind.
Miss Jubilee 320
Lillian Jupiter 330
Kentucky Sequel (Bull) 270
A. L. Isham, Springfield, Ky.
Lassie Judith 225
Lloyd Jackson, Ewing, Ky.
Miss Cedar Lake 285
L. C. Langford, Nashville, Tenn.
Shelby County Fairy 400
Shelby County Rubina 140
M. F. Prediction 610
William Lawrence, Louisville, Ky.
Glen Echo's Bloomer Girl 310
O. D. Marsh, Winchester, Ky.
Shelby County Treva 160
Shelby County Queen 150
Heifer Calf 160
Miss Oakwood Jupiter 290
D. B. McCollum & Son, Eubank, Ky.
Shelby County Sally 270
J. G. McHargue, Lexington, Ky.
Glen Echo's Gaiety 435
Floyd County's Anna Jean 300
Stevens Lake Lilly 300
Sally's Betsy of Lilac Lane 300
Shelby Belle 300
Alvia Nethery, Mt. Eden, Ky.
Bull Calf 30
J. V. Paxton, Louisville, Ky.
Pine Grove Mary 195
Floyd W. Primrose, Madison, Tenn.
Glen Echo's Janinan 330
Glen Echo's Debutant 440

SHOW-SALES

If you intend showing your cattle at Fairs or sending some to Sales, let us send you our Catalog G. A Complete line of Show Blankets, Halters and Show Accessories.

THE MOORE BROS. CORP.
ALBANY 6, NEW YORK

Choice of EFFICIENT, COST-CONSCIOUS FARMERS

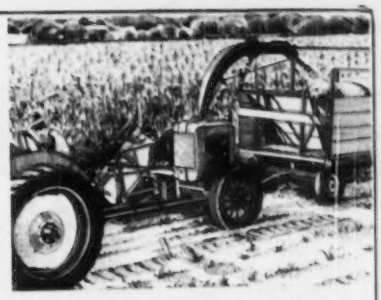

Papec Harvesters handle ALL forage crops at big savings. They harvest hay crops at any stage — green, wilted or cured. Savings on twine alone on row crops often offset the extra investment. One man handles entire field operation. Papec users report harvesting "down" crops which other harvesters wouldn't touch. Easily changed over from one crop to another.

Choose the Papec Model 151D (with engine or power take-off) for the average farm . . . Papec Model 181 (with engine only) where maximum capacity is needed. See your Papec dealer or send us your name for FREE booklet describing Papec Forage Harvesters.

Papec Machine Company, 947 North Main Street, Shortsville, N. Y.

★ PAPEC ★
FORAGE HARVESTERS

PAPEC Feed Machinery also includes Hay Chopper-Silo Fillers . . . Crop Blowers . . . Ensilage Cutters . . . Hammer Mills . . . Feed Mixers.

Myersmead King's Fairy 530
Myersmead's King's Blossom 450
Myersmead Superb's Treva 450
Leslie Rawlings, Flemingsburg, Ky.
Theresa Gallant 230
F. Earl Roberts & Son, Bluffton, Ind.
Heifer Calf 115
Calf 140
Heifer Calf 130
Roberson & McRoberts, Ewing, Ky.
Clanbel of Pine Grove 280
Irvin Schatt, Floyds Knobs, Ind.
Kentucky King (Bull) 255
R. E. Settle, Anchorage, Ky.
Bertrand's Dot 240
Susan Pearl's Princess 300
Shelby County Cherry 240

For
Indiana Guernseys
write
THE RUSSELL GEORGE SALES SERVICE
Lebanon, Indiana

Seath and Shultz
SALES SERVICE

42 MAIN STREET, PETERBOROUGH, N. H. Phone 124

Specializing
in
• Consignment and Dispersal Sales
• Private Treaty Sales
• Consultation Service on Management and Breeding Problems

Offering 3 Languater bulls with A. R. daughters. These bulls will move fast. Write for prices and pedigrees.

MIKE SEATH
Far Hills, N. J.
Phone: Millington 7-0623-M

EARL SHULTZ
Peterborough, N. H.
Phone: 113

Auctioneer
E. M. GRANGER, JR.

GUERNSEY OWNERS!

let's make it BIGGER and BETTER

2nd Annual INTERNATIONAL DAIRY EXPOSITION

Yes, it's going to be bigger and better this year. How so, you say—when more than 2600 of the finest animals were shown by outstanding exhibitors from thirty states and three Canadian provinces in 1949.

● Well, indications right now are that more leading exhibitors representing the seven dairy breeds are coming to Indianapolis for this year's show, October 7-14.

And the big attraction again will be the more than $56,000 in awards and premiums—but *most* important, the PURPLE RIBBONS which identify the true INTERNATIONAL DAIRY CHAMPIONS.

Once again, Indianapolis is rolling out the welcome mat for you—furnishing the finest in facilities and accommodations for you and your herds:

Direct Rail Shipment to Fairgrounds — **Indiana Livestock Sanitary Law Protection**
3000-head Capacity Modern Cow Barns — **Modern, Ample Dormitories at Fairgrounds**
Separate Hotel Headquarters for Each Dairy Breed

So, don't delay! Make your plans now for your show, "The World's Fair of the Dairy Industry."

The Event: 2nd Annual International Dairy Exposition
The Time: October 7-14, 1950
The Place: State Fairgrounds, Indianapolis, Indiana

Write today for complete information, details, catalog, entry blanks and hotel reservations to: INTERNATIONAL DAIRY EXPOSITION, 130 East Washington Street, Indianapolis 4, Indiana.

2nd Annual INTERNATIONAL DAIRY EXPOSITION
INDIANA STATE FAIRGROUNDS *Indianapolis*
AYRSHIRE • BROWN SWISS • GUERNSEY • HOLSTEIN
JERSEY • RED POLL • MILKING SHORTHORN

STROHMEYER & CARPENTER, Inc.
Photographers of Animals
White Plains - Box 788 - New York

E. M. Granger, Jr.
Auctioneer
Thompsonville, Conn.

Howard Smith, Ewing, Ky.
Queen Togo Jupiter 305

Olas Stodghill, Waddy, Ky.
Helen Gallant 155

Charles Stokes, Monticello, Ky.
Jubilee's Hopeful 185
Lady Cherry of Oakwood 310
Aristocrat's Pet 320
Lilless of Stevens Lake 310

Gerald Dean Wade, Nicholasville, Ky.
Shelby County Mae 290

C. V. Weddle, Somerset, Ky.
Kentucky's Togo Queen 505
Miss Oakwood 370
Minnie Lake 400

C. R. Youngman, Shelbyville, Ky.
Sky Brook Maxim Sarah 420

Dairyland 7th Sale

THE 7th Dairyland Sale at Waukesha, Wis., came at a busy time and drew a small crowd, but the cattle offered brought their value in most cases. Thirty-six head were sold for an average of $285. The top cow, Burton Lane Idol's Myrna, consigned by O. M. Burton, sold to E. A. Swendson, Beulah Lane Farm, East Troy, for $700. Two bulls tied for high place with David Evans of Waukesha, paying $350 for Wey Acres Bruce's Lancer, and Parker L. Price, Waukesha, paying $350 for Curtiss Candy General Chum.

The sale was managed by the Phillips Sales and Pedigree Service, with Robert Seitz as auctioneer and Victor Voit as ringman.

Following is the sales list:

Walter Becker, Fort Atkinson, Wis.
R. Lane's Sandra $175
Lee Clark, Laona, Wis.
Shoreland Cherry 375
Robert C. Eby, Madison, Wis.
Hidden Valley Helen's Junie 255
David Evans, Waukesha, Wis.
Wey Acres Bruce's Lancer (Bull) 350
Clifford Fellows, Evansville, Wis.
Eljen Angel 320
Springvale Lulu's Beauty 205
Raymond Fish, Elkhorn, Wis.
Burton Lane Supreme Plutocrat (Bull) 300
Arnold Furseth, Stoughton, Wis.
Creamland Earl's Delight 150
Dot's Ruby of Granite Drive 300
June's Blondie of Metomen 330
L'Etocq's Collene 310
E. Ray Hill & Sons, Union, Ill.
Willow Brook King's Violet 275
Matt Kaare, Cambridge, Wis.
Future Hope Annie's Arbutus 265
Nook-Dale Olga 265
Ultimas Pat's Susie 270
Hubert P. Kipp, North Prairie, Wis.
Gordondale Patience 230
Harry Klitzkie, Whitewater, Wis.
Fancy's Minda of Gold Crest 225
Spruce Lane's Simplicity 300
George Konrad, Richfield, Wis.
Eljen Ella 275

Start your Calves on

NATIONAL NO-MILK CALF FOOD

You will like the way calves grow on National No-Milk Calf Food. It's made by calf food specialists. Write for FREE calf raising booklet.

NATIONAL FOOD COMPANY
FOND DU LAC WISCONSIN

"KANT-KOM-OFF"

COW COVERS

PATENTED

Write for Illustrated Price List

R. LAACKE CO.

1333 W. Walnut Street
Milwaukee 5, Wisconsin

PUREBRED AUCTIONEER OF DISTINCTION

Specializing in Your Sale. Thorough Knowledge of Pedigrees, Individuality, Values, Salesmanship.

Write, Call, or Wire for dates.
Experience plus knowledge equals added dollars.

FORREST R. GRUNEWALD
Tel. 4881 Wauconda, Ill.

DRESS UP YOUR STOCK WITH THIS
Beautiful **SHOW HALTER**

$5 AND UP

Finest glazed finish russet strap leather, with nickel plated buckles, rings, rivets, and 18 inch welded, curved link chain with swivel snap. 6 ft. lead. Adjustable crown. Fits cows, calves, steers, bulls. Doubled and stitched cheeks and wide nose. A beauty! Order one for each animal; fine for show prizes, too.

ORDER BY MAIL: Only $5 postpaid, guaranteed. In all Black or all White leather, $6. With nickel plated 1½ in. spots, as illustrated, 50c extra.

JIM DANDY COLLAR CO.
Bradford 7, Ill.

HOOF TRIMMER

Write or call for appointment. RATES will depend on your location and amount of work to be had in your territory.

ALSO

ROPE HALTERS

Made of ½ inch FIRST QUALITY MANILA. ADJUSTABLE, STRONG, DURABLE. Prices on request. ORDER EARLY and have them on hand for your sale or the coming show season. Let me know your needs.

Write or call
Telephone Ellicott City 253R
HARVEY BAKER
Old Annapolis Road, Ellicott City, Md.

PREVENT LEG SWELLING

and foot trouble in your herd by spreading a half inch Unicrete floor over your old concrete. Used for years in many dairy barns. Your own men can easily do the work. Send for circular and prices.

UNION PRODUCTS CO.
1254 West 70th St. Cleveland 2, Ohio

G. McNaught, Elgin, Ill.
Crown Prince's Fanciful 550
E. C. Phillips, Mukwonago, Wis.
R. Lane's Rolled Gold (Bull) 170
Pearl of Granite Drive 260
William T. Plumb, Cambridge, Wis.
Wern's Janice G. 255
Parker L. Price, Waukesha, Wis.
Curtiss Candy General Chum (Bull) 350
Nock-Dale Fashion Dolly 230
Norgert's Lou of Rolling Acres 290
George Schwemmer, Mukwonago, Wis.
Creamland Earl's Myrt 130
Leonard G. Steinhorst, Beaver Dam, Wis.
I. Etocq's Flora Bell 230
Sunny Morn Franklin's Helen 255
B. J. Stumpf, Pewaukee, Wis.
Kay of Oak Knoll 195
E. A. Swendson, East Troy, Wis.
Burton Lane Idol's Myrna 700
Norman H. Whitney, Fort Atkinson, Wis.
Anchor Point Thor's Caprice 280
Homer & Chester Williams, Waukesha, Wis.
Johnson's Julia's Joanne 315
Sadie's Charm of Metomen 335
Robert Williams, Waukesha, Wis.
Norgert's Crescent Belinda 345

Western Guernsey Service

Consultation
Herd Promotion
Public Relations
Breeding Programs
Buying and Selling

C. W. "Jack" Robinson
1311 South Pleasant Avenue
Lodi, California

Mastitis IS BEING CURED

We supply all latest effective treatments including PENICILLIN, AUREOMYCIN, STREPTOMYCIN and "SULFA" drugs to meet all types of the disease. Everything you need in the veterinary line at reasonable prices. WRITE for particulars.

ANCHOR SERUM CO. of IND.
INDIANAPOLIS 6, INDIANA

Owing to death of owner

I am now at liberty to take over the management of a Guernsey establishment. I have had 20 years of experience in managing a Guernsey herd. Experienced in A. R. work, economical milk production, crops, orchards, operating a roadside stand, wholesale and retail milk sales, together with all other branches of farming.

References and detailed information gladly furnished.

Write Box 33
Guernsey Breeders' Journal
Peterborough, New Hampshire

Stevens Photography

Specialists in animal photography
R. F. D. No. 2, Manchester, N. H.
Tel. Bedford, N. H. 12-11

FARM MANAGER WANTED

Experience with Guernseys preferred, to help acquire cattle and establish new registered herd. Root River Farm, Oakwood Road, Milwaukee County. Salary $200 per month. Living quarters furnished. Wanted by Sept. 1, 1950. Write, giving details of experience and qualifications.

Clair P. Nourse
c/o The Midland Company
South Milwaukee, Wis.

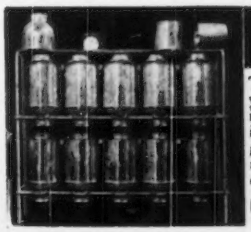

MILK CAN RACK
SAVES TIME . . . CANS STAY CLEAN

The handiest piece of equipment you ever saw for your milk house. Simply rack up cans after washing. They quickly drain and dry. Dust can't settle inside. Conforms with new dairy sanitation programs. Space above for strainer and pails. Sturdily made of heavy steel. Sizes range from 8 to 24 can capacity. Write for prices and full description.

RUSSELL MFG. CO., Dept. 38 Platteville, Wis.

Seath and Shultz

SALES — SERVICE

42 MAIN STREET, PETERBOROUGH, N. H.—Phone 124

MIKE SEATH
Far Hills, N. J.
Phone Millington 7-0623M

E. M. GRANGER, Jr.
Auctioneer

EARL SHULTZ
Peterborough, N. H.
Phone 113

SHOAL FALLS SALE

Hendersonville, N. C. — August 12, 1950 — At the Fairgrounds

CONSIGNMENTS

A show two-year-old freshening right for fall shows and from a beautiful dam.
2 A. R. daughters of Quail Roost Rose Maxim. One on retest going strong. The other now has 620 lbs. fat and is capable of a large record. She is from the same female line that produced the Edwina cow—802 lbs. fat. This cow is milky and will make a large record.
A showy senior yearling—she won the senior yearling class at Fairlawn judging school and is by Actor, out of a daughter of Pride of Tip Top, that good breeding Maxim of Burkeville daughter. Will show in fast company.

In this sale there are 22 A. R. cows; 1 over 800; 3 over 700; 7 over 600. 25 cows and heifers out of A. R. dams.

5 bulls out of dams up to 1000 lbs. fat.

1. Fanning Fields Maxim Luke (3 A. R. daughters)
   Born July 25, 1943
   Sire: Riegeldale Majesty's Compliment (25 A. R. daughters)
   Dam: Girl of Connemara Farms
   8705—425—GG, 14279—645—AA, 22407—1077—A

2. Bournedale La Noce's Prince
   Born July 9, 1947
   A nice type dairy bull with the best of Bournedale breeding.
   Sire: Bournedale Charming Prince
   Dam: Bournedale Queen La Noce, 10450—567—GG, 14849—807—BB

3. Bournedale Maxim's Jayson
   Born August 4, 1947
   Sire: Bournedale Coronet's Maxim (12 A. R. daughters)
   Dam: Bournedale Nella Jay, 13263—686—GG, 15776—778—EE

4. To be Registered
   Born February 6, 1950.
   Sire: Shoal Falls Golden Maxim—herd sire at Shoal Falls.
   Two daughters on test.
   Dam: Maybell of Connemara Farms,
   12879—627—8yrs, 15913—757—10yrs, 12210—553—12yrs—305C—2x
   On retest at 13 yrs. and has a beautiful udder.

5. To be Registered
   Born November 2, 1949
   Sire: Shoal Falls Golden Maxim
   Dam: Afton's Golden Phyllis, 13304—602—Sr4—365C.
   On retest, 207 days, 11630—479—5yrs.—will make over 800.
   Golden Phyllis is a paternal sister to Afton's Golden Marie,
   Grand Champion, N. G. S., 1948, 9911—577—GG, 10938—596—Jr4—
   305C—3x, 14417—785—6yrs—365C.

Breeders will find females to add to their herds as well as plenty of milk. Most of the consignments will be fresh or due in early fall.

Plan to Attend

Kentucky Home Hotel — Hendersonville — Sale Headquarters

Write for a Catalog

50 Head — MAINE STATE SALE — 50 Head

Maine Breeding Association Farm — Augusta, Maine — August 7, 1950

CONSIGNMENT BRIEFS

A top daughter (10640—534—305—2x, D. H. I. A.) of the great proved sire, WETHERSFIELD MAJESTY. She is due to freshen September 3, and is set for a big record. She is calfhood vaccinated. **Also, a son of Majesty,** a full brother to the young bull purchased along with Majesty by the Maine Artificial Breeding Association.

A top daughter (8320—468—2yrs—D. H. I. A.) of WALNUT CREST PROPHET'S SLOGAN, another great proved sire that was recently sold to the Massachusetts Selective Breeding Association. She is due September 16, and ready to go.

A show bull from Tamworth.
A Langwater-bred bull from Wethersfield.
A son of McDonald Farms Ideal out of a daughter of Myhaven King.

22 COWS AND HEIFERS FRESH OR CLOSE TO FRESHENING.
A few choice heifer calves. Excellent prospects for 4-H Club work. Consigned is the Junior Champion Heifer at the Southern Maine Parish Show; also the first prize Junior Yearling at the Western Maine Show.

McDonald is sending a heifer calf from the Lady Augusta Family.

A NICE LOT OF BRED HEIFERS, SOME REAL TOPS. Well-bred and in calf to outstanding sires.

Out-of-State consignments from Wethersfield, Haven Hill, Flying Horse, McDonald, Howland.

Write for a Catalog.

MILK *MILK* *MILK*

MID-SUMMER SALE — AUGUST 1, 1950

Avon Old Farms — Farmington, Connecticut

50 Cows and Heifers fresh or close to freshening.

Featured are well-bred A. R. Cows and Heifers with A. R. backing.

Bolster your milk production and also get some good breeding.

Write for a Catalog

Seath and Shultz
SALES SERVICE

42 MAIN STREET, PETERBOROUGH, N. H.—Phone 124

Shoal Falls Farm Inc.

THE LAND OF THE SKY"

Registered Guernseys—HENDERSONVILLE, NORTH CAROLINA

"Where The Grass Grows Green And The Cows Grow Great"

10 miles from Hendersonville, out Kanuga Road

DAVID KEMP, President — T. B. ACCREDITED . . . BANG'S FREE — IVAN W. BYERS, Mgr.

Announces The

SHOAL FALLS SALE

Saturday, August 12, 1950

At the

Fairgrounds, Hendersonville, N. C.

Selling 23 Head — With Added Consignments From Other Top Herds

2 BRED HEIFERS

ARDEN NOBLE BEAM, dropped Jan. 17, 1948.
Due August 31, 1950, to SHOAL FALLS GOLDEN MAXIM
Sire: Quail Roost Nomax Hero
Dam: Arden Luke's Beam
9366—448—Jr2—305C—3x
A real show prospect.

SHOAL FALLS DOLLY'S CORONET, dropped Oct. 23, 1948. Due December 8, 1950 to SHOAL FALLS GAY LAD (Bryn Du Maxim Dodsworth—Fairlawn Maxim's Happy Girl, 18679—1016—5yrs—365C, Class Leader). Her 7 nearest dams average 14184 lbs. milk and 815 lbs. fat. Her service sire's 2 nearest dams average 17771 lbs. milk and 980 lbs. fat.

6 TOP BULLS

SHOAL FALLS GOLDEN STEADFAST, dropped Nov. 2, 1949.
Sire: Shoal Falls Golden Maxim
Dam: Afton's Golden Phyllis
13304—602—Sr4—365C
On retest, 11630—479—5yrs—365 in 207 days (first 3 months she milked over 3 tons of milk).

SHOAL FALLS GOLDEN FERDINAND
Dropped April 11, 1950.
Sire: Shoal Falls Golden Maxim
Dam: Riegeldale Ferdinand's Deborah
12850—700—5yrs—365
Very Good '47—Good Plus '48 (Stale)
Ferdinand's Deborah stems from the Primrose Christine family.

BOURNEDALE LA NOCE'S PRINCE
Dropped July 9, 1947.
Sire: Bournedale Charming Prince
Dam: Bournedale Queen La Noce, 807—BB
The Coronet and La Noce families blended, plus a show bull.

SHOAL FALLS GOLDEN FOREMOST
Dropped Feb. 6, 1950.
Sire: Shoal Falls Golden Maxim
Dam: Maybell of Connemara Farms
12879—627—8yrs—365
15913—757—10yrs—365
12210—553—12yrs—305C—2x
On retest 5579—240—13yrs—365 in 112 days.
Classified Very Good '47—'48.
Few families, if any, can equal this one for longevity. Maybell's dam, Cricket of Connemara Farms, had 17435—752—14yrs—365C and was going strong at 17 years when she broke a leg in calving. The granddam of Golden Maxim, Pride of Tip Top Farm, had a well attached udder at 16 years.

BOURNEDALE MAXIM JAYSON, dropped Aug. 4, 1947
Sire: Bournedale Coronet's Maxim
Dam: Bournedale Nella Jay, 778—EE.
The best of Bournedale breeding—the Coronets.

FANNING FIELD'S MAXIM LUKE
Dropped July 25, 1943.
Sire: Riegeldale Majesty's Compliment
Dam: Girl of Connemara Farms, 22407—1077—6yrs (Class Leader).
This bull is the ultimate in production.
Selling with him 3 A. R. daughters.

For catalogs write Seath & Shultz Sales Service, Peterborough, N. H.

SHOAL FALLS SALE — AUGUST 12, 1950 — Fairgrounds — Hendersonville, N. C.

SHOAL FALLS SALE — AUGUST 12, 1950

Fairgrounds — Hendersonville, N. C.

14 COWS—Mostly Fall Fresheners

SHOAL FALLS L. CATHRYN
Dropped July 27, 1946. Due December 30, 1950, to BRYN DU MAXIM DODSWORTH.
7746—374—Jr2—305C—2x
Sire: Fanning Field's Maxim Luke
Dam: Maxim's Cathryn of Mills River
6864—331—Jr2—305C—2x

SHOAL FALLS LUKE'S MONA
Dropped March 27, 1946. Due December 9, 1950 to SHOAL FALLS GOLDEN MAXIM.
9143—451—Sr2—305C—3x
Sire: Fanning Field's Maxim Luke
Dam: Quail Roost Prim Mona
7579—405—Jr2—365

CEDAROCK ANNABELLE, dropped Oct. 1, 1940
10687—469—8yrs—365 in 258 days
Bred March 14, 1950 to SHOAL FALLS GOLDEN MAXIM. Due December 21, 1950.
Sire: Dick Conquest of B. R.
Dam: Gay Fascination of Conquest

FAIRLAWN MAXIM'S FAVOR
Dropped Oct. 21, 1941.
Calved April 20, 1950. Sold open.
9873—512—5yrs—305C—3x. On retest.
Sire: Quail Roost Rose Maxim
Dam: Quail Roost Maxim's Milkmaid
11997—596—FF, 11999—572—A
A good daughter of Quail Roost Rose Maxim.

GARDENVILLE GOLDEN CHARM
Dropped Dec. 18, 1942. Calved May 20, 1950.
Sold open. 11326—586—Jr3—365C.
Sire: Bournedale Inheritance
Dam: Provost's Charm
10967—532—Jr3—365
Charm leaves two daughters in our herd. In this lactation she has milked 60 lbs., 2x milking.

MIDVIEW MAJESTY'S FAITH
Dropped July 12, 1943. Due Aug. 19, 1950 to BOURNDALE LA NOCE'S PRINCE (Charming Prince—Queen La Noce, 807—BB).
10816—602—Jr2—365C, 15454—847—5yrs—365
Sire: Bournedale Golden Majesty
Dam: Midview's Fly,12262—708—AA
An 800 lb. daughter of Bournedale Golden Majesty and one that we feel can easily make 900.

SHOAL FALLS DONNA GRACE
Dropped March 21, 1947. Due Oct. 11, 1950 to SHOAL FALLS HYPATIA'S TRAVELER (Compliment—Wandamere Hypatia, VG '47—E '48).
10121—486—Jr2—365 in 318 days.
Sire: Bryn Du Maxim Dodsworth
Dam: Fairlawn Maxim's Gretchen
10785—566—Sr3—305C—3x
14688—723—5yrs—365.

SHOAL FALLS L. INEZ
Dropped Feb. 24, 1947
Due July 29, 1950. Will be fresh and sold open.
7725—377—Jr2—305C—3x (pending).
Sire: Fanning Field's Maxim Luke
Dam: Fanning Field's Inez
13023—554—6yrs—365C

QUAIL ROOST MAY BETH
Dropped July 26, 1944
Calved May 31, 1950. Will be sold open.
7882—414—Jr2—365C, 13289—649—Sr4—365C (pending).
Sire: Rosemount May King
Dam: Quail Roost Maxim's Beth
14301—769—A. Very Good '47

CESOR MERCURY'S DODO
Dropped Nov. 25, 1945
Due July 23, 1950. Sold open.
11143—550—Sr2—365C
Sire: Cesor Noble's Mercury
Dam: Cesor Ultra's Dolly Varden
8587—456—Jr2—365C

FAIRLEE ACRES MAXIM ROSANNE
Dropped Dec. 19, 1940. Calved March 12, 1950.
Bred June 15, 1950 to SHOAL FALLS GAY LAD (Dodsworth—Happy Girl).
9734—507—Jr4—305C—2x, Georgia State Champion
Sire: Maxim Royal Duke
Dam: Buttercup's Rose of Milhous Farm
11685—517—Sr4—365C
One of the top daughters of Maxim Royal Duke. On retest making over 2½ lbs. of fat a day.

GIPPY PRINCESS GOLDEN
Dropped Oct. 22, 1938
Calved May 30, 1950. Sold open.
9251—441—7yrs—305
14629—635—10yrs—365C (pending)
Sire: Quail Roost Maxim's Prince
Dam: Champion's Golden Queen
9421—369—Jr2—365C.

RIEGELDALE FERDINAND'S DEBORAH
Dropped May 13, 1941.
Calved April 11, 1950.
Bred June 18, 1950 to SHOAL FALLS GAY LAD (Dodsworth—Happy Girl).
12850—700—5yrs—365
Sire: Bournedale Ferdinand
Dam: Riegeldale Viking's Beverly
10679—533—Jr2—365C, 10916—554—Sr3—365
One that is bred right and is right. Her son in sale.

TRAXDALE MAXIM D. LASSIE
Dropped Aug. 8, 1945. Due Nov. 9, 1950 to SHOAL FALLS GOLDEN MAXIM. 8564—430—Jr2—365
Sire: Bryn Du Maxim Dodsworth
Dam: Riegeldale Consummate's Lassie
On test at Dr. Charles Norburn's Cloudland Farm.

1 OPEN HEIFER
Shoal Falls J. Inez, dropped July 14, 1949
Sire: Bournedale Maxim Jayson
Dam: Shoal Falls L. Inez
On A. R. test, Jr2.

For catalogs write Seath & Shultz Sales Service, Peterborough, N. H.

SHOAL FALLS SALE — AUGUST 12, 1950 — Fairgrounds — Hendersonville, N. C.

FAIRLAWN GUERNSEYS

Consign to

SHOAL FALLS SALE

Hendersonville Fairgrounds, Hendersonville, N. C.

August 12, 1950

FAIRLAWN HONET'S JOY

Born: October 6, 1948

Her Maternal Granddam

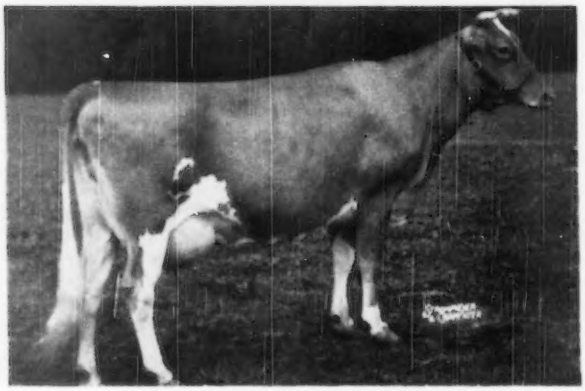

PRIDE OF TIP TOP FARM

13268—688—AA

Joy is a Green Meadow-Maxim cross and is a show heifer. At a recent Judging Conference held here at the farm, Joy headed her class of eight senior yearlings. George Newlin and K. C. Sly were the official Judges. Her granddam had one of the best old-cow udders we had.

Joy is due January 15, 1951, to the service of Fairlawn Actor's Merit (Peerless Actor-K. Glory, VG '47-E '48-'49). Merit is also a full brother to Fairlawn Actor's Ithela, E '48-'49.

FAIRLAWN ACTOR'S PATIENCE

Born: August 22, 1949

Patience is also an extremely typy individual and very well-grown. She is by Actor and out of Pride, a full sister to Joy. Pride has 8829—434—Jr2 in 273 days.

SADDLE RIVER JERARD'S MINUET

Born: May 23, 1948

Minuet is by Fairlawn Actor's Jerard (Actor-Fairlawn Chic, 938—Sr4) and is out of Pine Manor Charming Minuet, a daughter of Green Meadow Minuet. She is due September 6, 1950 to Fairlawn Actress' Hornet. The first Jerard to freshen milked up to 49.6—Jr2.

FAIRLAWN FARMS COMPANY

King Street—Just off the Merritt Parkway

S. L. KATZ, Owner
T. B. ACCREDITED No. 511540

PORT CHESTER, NEW YORK
SAM PIKE, Herdsman
TELEPHONE—OFFICE 5-1936

DR. E. B. HOPPER, Manager
BANG'S ACCREDITED No. 2696

WAUKESHA COUNTY

GUERNSEY BREEDERS' ASSOCIATION . . .

THE GUERNSEY CAPITOL OF AMERICA

Founded 1906

VISIT... Waukesha County This Summer

Combine business and pleasure. There are many good lakes, excellent fishing, swimming, camping. Come to Vacationland and America's Dairyland. We can show you the Waukesha Guernseys and help you select a few good ones for your herd. Take advantage of the summer months to visit us and see a great concentration of good Guernseys in a top Guernsey county.

Please address all communications to FRANK FOX, JR., Secretary, Waukesha, Wisconsin.

SERGEANT IS DOING A REAL JOB FOR US

A son was Junior Champion, Waukesha 1950, and Southeastern Wisconsin Guernsey Parish Show. A son is an undefeated Junior Champion. A daughter was also Junior Champion.

Meadow Lodge Climax's Sergeant

3 nearest dams average 14008—717

7 nearest dams average 13911—727

A double grandson of Bournedale Rex, A. R.

He is out of Meadow Lodge Rex's Sweetheart, 17181—782—5yrsC. Classified VG '47.

SERGEANT is a maternal brother to Meadow Lodge Sweet Girl, 14097—709—Sr2 (VG '48).

HIS SONS FOR SALE

BEULAH LANE FARM

East Troy, Wisconsin

R. A. SWENDSON

To Further Strengthen the Foremost Royal Valor blood In Our Breeding Program

We are breeding the daughters of

FOREMOST FASCINATOR

A double Royal Valor

To Our Sire —

McDONALD FARMS VALOR LEON

(owned jointly with Dave Owen)

Born Feb. 5, 1946

He is sired by a son of Foremost Royal Valor, A. R., out of an A. R. daughter of Foremost Prediction, A. R.

His Dam

McDONALD FARMS GOVERNESS

12095—709—Jr2C

Out of the Cornelia family.

"One of the oldest Guernsey breeding establishments in Waukesha County."

PARK FARM Waukesha, Wisconsin

JOHN H. WILLIAMS, Owner

Bulls For Sale...

A Choice Selection From Our Herd of 160 Registered Guernseys — Strong in the best of proved Langwater blood lines.

4 HEAD MEN AT ANCHOR POINT

CHARLESCOTE PAR

Born: November 24, 1941
Sire: Langwater Peter, A. R.
Dam: Langwater Valerie
13795—536—AA

CHARLESCOTE CLARION

Born: October 1, 1946
Sire: Langwater Commando, A. R.
Dam: Woodholm's Harmony
20640—958—7yrs

FOREMOST ACME 14th

Born: March 21, 1945
Sire: Foremost Acme, A. R.
Dam: Foremost's Springdale Blossom
16675—840—AA

CAUMSETT EMPEROR

Born: September 12, 1946
Sire: Caumsett Pathfinder
Dam: Caumsett Eastern Emerald
11934—619—Jr2C

Anchor Your Breeding Program to this Breeding . . . The best of Charlescote — Foremost — Caumsett and Langwater Breeding.

EDWIN A. GALLUN, Owner
FRANCIS GUTSCHENRITTER, Manager

Anchor Point FARMS

HARTLAND, WISCONSIN

CONSIGNED—TWO TOP FEMALES

To The

MAINE STATE SALE

Monday, August 7, 1950 — Augusta, Me.

At The

MAINE BREEDING ASSOCIATION FARM

I. The Top Bred Heifer —

Maternal Sister to Her Sire

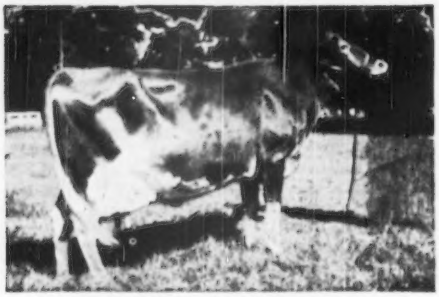

WOODACRES PRINCESS LUCY

10335—628—FF, 12035—698—DD
13574—788—7yrs—305C—3x
15910—909—8yrs—365C (pending)
16616—974—6yrs—365C

CLEARVIEW FARMS GLORY

Born: Sept. 25, 1948

Due October 15, 1950 to the service of Langwater Country Beau (Langwater Valencian—Langwater Country Bella, 18835—881—6yrs, VG '48).

Sire: WOODACRES ROYAL SENSATION
(Douglaston Prince Royal—Wethersfield Lucy's Sensation, 12609—649—GG, 14512—738—B, *19248—990—AA, 2 A. R. daughters, see one at left.)

Dam: CLEARVIEW HUBERT'S AMY
A daughter of McDonald Farms Hubert (see the sire of our other consignment—below.)

II. A Show Heifer — from a TOP Cow Family

CLEARVIEW FARMS HUBERT'S MAY

Born: June 29, 1949

First Prize Junior Yearling, 1950, Western Maine Parish Show.

Sire: McDONALD FARMS HUBERT
His daughters now on test doing well. (McDonald Farms Fearless—Kitchener Lotus, 12569—618—F).

Dam: GREYSTONE LADY FLO

8810—409—292 days—2x—8yrs—D.H.I.A.

2nd Dam: GREYSTONE ROYAL FOLLY
10023—493—GG
11534—568—CC
13963—727—A

3rd Dam: GREYSTONE MISCHIEF
10276—470—GG
17295—687—AA
4 A. R. daughters

Paternal Sister to Her Sire's Sire

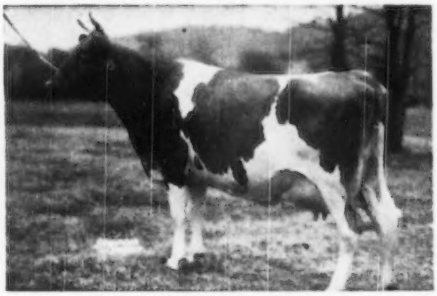

McDONALD FARMS KING'S KEEPSAKE

11543—620—Jr2—365C
11757—665—Sr3—365C

Sold for $14,500.

See You In AUGUSTA at the MAINE STATE SALE on Monday, August 7, 1950

FEDERAL ACCREDITED FOR T. B. — STATE BANG'S FREE

CLEARVIEW FARMS - Winthrop, Maine

NORMAN B. WOOLWORTH, Owner — HARLAND KENNISON, Herdsman — L. R. LYONS, Manager

Breeders Further Confirmed Our Confidence In Majesty Blood When The CROWN JEWEL Family Sold At Sterlingold

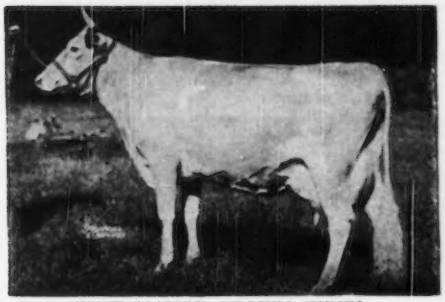

PINE MANOR CROWN JEWEL
14550—833—DD

She and four descendants sold for $124,000 in the Sterlingold Dispersal—an average of $22,800.

Our Former Sire—

WETHERSFIELD MAJESTY

WAS SIRED BY A FULL BROTHER OF

◄ **Pine Manor Crown Jewel**

WE OFFER . . .

A Daughter and **A Son of MAJESTY**

(see below)

In addition to commanding top prices in the sale ring — THEY PRODUCE

MAJESTY is a TOP PROVED SIRE:

D. H. I. A. PROVING	13 daughters averaged	9900	473
	13 dams averaged	7790	385
MAJESTY INCREASED PRODUCTION		2110	88

MAJESTY and a son were sold recently to the **Maine Breeding Cooperative.**

NOW WE OFFER A TOP SON AND A TOP DAUGHTER OF MAJESTY IN OUR 5 CONSIGNMENTS TO THE

MAINE STATE SALE — August 7 — Augusta, Maine

I. **TOP MAJESTY SON—HIDDEN ACRES MAJESTY'S ROMAN**

Born: July 18, 1949. He is a full brother to the bull purchased by the Maine Breeding Cooperative. His full sister, Hidden Acres Majesty's Fay, has a D. H. I. A. record as a 3-year-old of 13990—727—305—2x.
Sire: Wethersfield Majesty—see above—a son of Robin Hill Valeriana, 14006—748—AA, 14174—822—A.
Dam: Kitchener Royal Fern—now on D. H. I. A. test as a 5-year-old, 9010—449—287 days and still going good.

II. **TOP MAJESTY DAUGHTER**
HIDDEN ACRES MAJESTY'S PAM (a 4-year-old)

Sire: Wethersfield Majesty (see above)
Dam: High Hill Paragon
She is a full sister to Hidden Acres Majesty's Patsy, 9438—493—Sr2—305—2x—D. H. I. A., 9380—489—Sr4 in 181 days on D. H. I. A.
She is ready to freshen to service of Hidden Acres Jameel's Faro (McDonald Farms Jameel—Hidden Acres Majesty's Fay, 13990—727—D. H. I. A.)

III. **HIDDEN ACRES BANNER'S NELDA (a Sr2-year-old)**

5988—307—D. H. I. A.—2x in 296 days.
Sire: Groton House Levity's Banner
Dam: Longmeadow Nell
She is ready to freshen to the service of Hidden Acres Jameel's Faro (McDonald Farms Jameel—Hidden Acres Majesty's Fay, 13990—727—D. H. I. A.)

IV. **HIDDEN ACRES JAMEEL'S PRIMULA (3-year-old cow)**

Sire: McDonald Farms Jameel
Dam: Hidden Acres King's Petunia
She is heavy in calf to McDonald Farms Ideal Laddie (McDonald Farms Ideal—McDonald Farms Charming, 14015—743—AA). This calf will have two crosses of McDonald breeding close-up.

V. **HIDDEN ACRES REGENT'S MAZIE (3-year-old cow)**

8470—371—305 days—2x—D. H. I. A.
Sire: Argilla Regent
Dam: Beckdale Ultra Mary
She is heavy in calf to McDonald Farms Ideal Laddie (McDonald Farms Ideal—McDonald Farms Charming, 14015—743—AA). This calf will have two crosses of McDonald breeding close-up.

BANG'S FREE NO. 773-74-75 . . . T. B. ACCREDITED NO. 552672

Address correspondence to JOHN R. PILLSBURY, 65 NORTH MAIN STREET, FARMINGTON, MAINE

NORTH FARM

Consigns to Louis Merryman's 75th DIAMOND JUBILEE SALE, August 14, Maryland State Fairgrounds, Timonium, Maryland

Riegeldale Melba's Interceptor

A double grandson of Melba Dropped January 26, 1948

His Dam

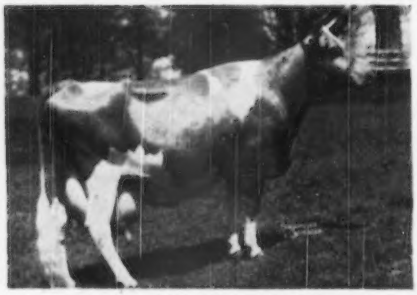

RIEGELDALE MELBA'S BETSEY
16914—914—8yrs

Double Granddam

GREEN MEADOW MELBA
15342—963—Sr2C

Dam's Maternal Sister

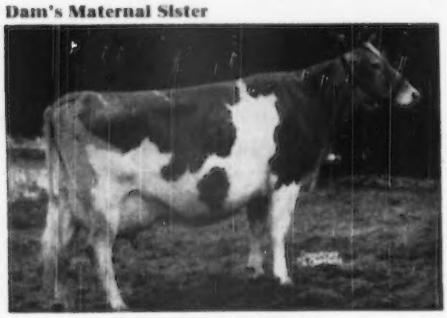

CORONATION MELBA
13001—804—GG

Granddaughter of Melba

CORONATION MELINDA, 19537—961—6yrs
Highest priced female of the breed. Sold for $31,000. Melinda's son sold for $46,000.

3/4 Sister

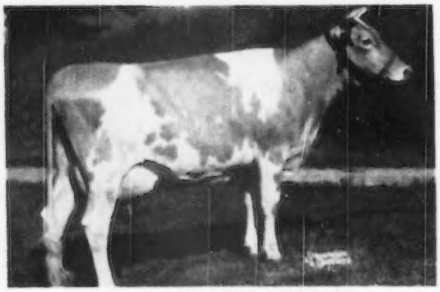

RIEGELDALE BEN'S MELBA
12513—638—Jr2 (pending)
Sold for $28,600

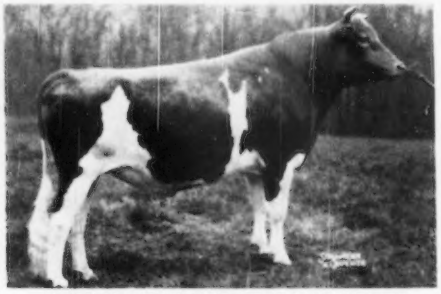

STERLINGOLD MELINDA'S MAJESTY
Sold for $46,000
2nd highest priced animal of the breed.

This bull has the great Melba breeding on both sides. The three nearest dams average 15866 lbs. milk, 946 lbs. fat.

WILLIAM S. CHERRY, JR., Owner
Accredited 519217

BRISTOL, R. I.

A. C. BROWNING, Manager
Certificate 49

North Farm Consigns to Louis Merryman's Sale

RIEGELDALE MELBA'S INTERCEPTOR

Dropped January 26, 1948

Sold 1948 for $1,500.00

RIEGELDALE MELBA'S MAXIM

RIEGELDALE MELBA'S BETSEY
11289—591—GG—1095
11964—637—CC—1095
16914—914—365—8yrs—1095
3 A. R. daughters
Riegeldale Emory's Betsey
10035—543—FF—1095
11410—607—Sr3—365C—1094
12497—661—365C—6yrs—1095
Riegeldale Emory's Bette
11194—603—Jr2—365C—1094
Riegeldale Emory's Elise
11571—584—Sr2—365—1095

RIEGELDALE EMORY'S CONQUEROR
5 P. R. sons, 32 A. R. daughters
1 over 700, 3 over 600 lbs.
Riegeldale Conqueror's Clover
13902—696—Sr4—365C—1092
15456—778—365—5yrs—1095
Classified Good Plus '48
Riegeldale Conqueror's Camille
13224—696—365C—5yrs—1095
Classified Excellent '49
Riegeldale Conqueror's Fiancee
12492—630—365C—Jr2—1095
Riegeldale Conqueror's Becky
11569—567—Sr3—365—1095

GREEN MEADOW MELBA (VG '48)
¶15342—963—Sr2—365C—1095
Dam of Riegeldale Ben's Melba, sold for $28,600 as open heifer.
1 P. R. son, 6 A. R. daughters
Coronation Melba
13001—804—GG—1095
Former Class Leader
Riegeldale Melba's Betsey
11964—637—CC—1094
16914—914—365—8yrs—1095

BOURNEDALE ILLUSTRIOUS
5 P. R. sons, 24 A. R. daughters
1 over 900, 1 over 800, 4 over 700, 9 over 600 lbs.
Bournedale Virginia (VG '48)
11895—631—GG—1094
14830—786—AA—1095
High Point Molly
11486—574—A—1045
16241—772—AA—1095
Bournedale Bumble Bee
11283—677—GG—1095
14748—738—DD—1095
Riegeldale Illustrious Primrose (VG '48)
11732—604—G—1094
12946—680—DD—1095

GREEN MEADOW MELBA (VG '48)
¶15342—963—Sr2—365C—1095
Dam of Riegeldale Ben's Melba, sold for $28,600 as open heifer.
1 P. R. son, 6 A. R. daughters
Coronation Melba
13001—804—GG—1095
Former Class Leader
Riegeldale Melba's Margaret
9405—456—Jr2—305—671
14391—718—Sr3—365C—1095
Riegeldale Melba's Dairymaid
12104—715—Sr4—365C—1087

RIEGELDALE MELBA'S EMORY
Sold 1946 for $30,000
41 P. R. sons, 117 A. R. daughters
1 over 900, 2 over 800, 13 over 700, 40 over 600 lbs.
Riegeldale Emory's Itchen
10517—571—GG—1095
14996—859—Sr4—365C—1095
Classified Excellent, 1947, 48, 49.
Riegeldale Emory's Bobolink
10237—600—FF—1095
16848—966—365—8yrs—1095
Classified Very Good, 1948.

BOURNEDALE BELLONA
10328—501—G—1095
14915—751—D—1095
17871—921—A—1095
5 P. R. sons, 1 A. R. daughter
Riegeldale Maxim Katherine
19744—875—AA—1095

GREEN MEADOW CORONATION KING
20 P. R. sons, 27 A. R. daughters
2 over 900, 6 over 800, 12 over 700, 22 over 600 lbs.
Green Meadow Lustre
13107—733—G
¶16371—978—Sr3—365—1095
Green Meadow Minuet
14433—708—F
19093—864—A—1095
Green Meadow Rosamond
14218—803—C

LANGWATER MOONBEAM
1 A. R. daughter

LONE PINE ILLUSTRATOR
10 P. R. sons, 13 A. R. daughters
1 over 900, 1 over 800, 3 over 700, 7 over 600 lbs.
Illustrator's Christine
19729—933—A
Bournedale Lady Violet
16876—777—AA—1095
Bournedale Remembrance
15367—702—AA—1095

MAXIM'S MAY QUEEN OF DASSEL
13967—849—F
Sold, 1926, for $5,000.
2 A. R. sons, 2 A. R. daughters
Bournedale Dassel
12608—597—A
14049—674—A
Illustrator's May Queen
10085—555—GG
11956—651—A

GREEN MEADOW CORONATION KING
20 P. R. sons, 27 A. R. daughters
2 over 900, 6 over 800, 12 over 700, 22 over 600 lbs.
Green Meadow Lustre
¶16371—978—Sr3—365—1095
Green Meadow Minuet
14433—708—F
19093—864—A—1095
Green Meadow Rosamond
14218—803—C

LANGWATER MOONBEAM
1 A. R. daughter

WILLIAM S. CHERRY, Jr., Owner
Accredited 519217

BRISTOL, R. I.

A. C. BROWNING, Manager
Certificate 49

NORTH FARM

Consigning to Louis Merryman's 75th DIAMOND JUBILEE SALE, August 14,
Maryland State Fairgrounds, Timonium, Maryland

NORTHERN NOBLE - dropped January, 1950

Sire: Coldspring's Iris' Valor Dam: Coldspring's Noble's Colleen

His Dam

COLDSPRING'S NOBLE'S COLLEEN
15038—738—Sr2

Granddam

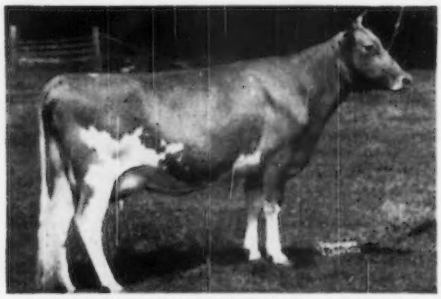

COLDSPRING'S HARDWICK'S COLSIA
15947—772—C

Great Granddam

COLDSPRING'S ROMULUS' CORA
14308—744—CC

Great Granddam

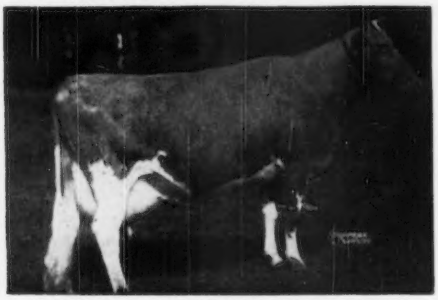

COLDSPRING'S HARDWICK'S BEAUTY
17614—824—6yrs

Sire's Dam

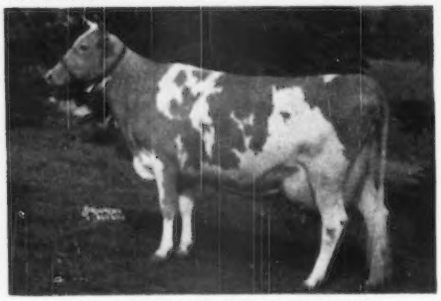

COLDSPRING'S ROMULUS' IRIS
18738—869—Sr4C

Grandsire's Dam

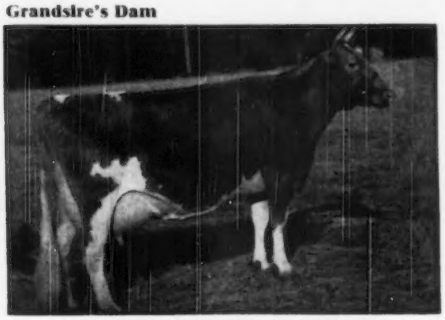

VALLEVUE BUTTERFAT BEAUTY
18914—937—AA

This bull has some of the finest of breeding in his pedigree.

WILLIAM S. CHERRY, JR., Owner
Accredited 519217

BRISTOL, R. I.

A. C. BROWNING, Manager
Certificate 49

North Farm Consigns to Louis Merryman's Sale

NORTHERN NOBLE

Dropped January, 1950

A show calf. A twin.

12 nearest dams average 16301—794

COLDSPRING'S IRIS' VALOR

COLDSPRING'S BEAUTY'S ROMULUS
1 P. R. son, 4 A. R. daughters
3 over 700 lbs.
Coldspring's B. R. Bella (E '49)
16382—764—Sr2—365C—1095
Coldspring's B. R. Romana (VG '49)
14684—705—Jr2—365—1094
Coldspring's B. R. Golden
13325—700—Jr2—365C—1095
Coldspring's B. R. Elisa
11673—521—Jr2—365—1093

LANGWATER ROMULUS
25 P. R. sons, 54 A. R. daughters
1 over 800, 11 over 700, 28 over 600 lbs.
Coldspring's Romulus' Lora
¶14275—705—Jr3—HIR—1095
Coldspring's Romulus' Beauty
10783—609—GG—1095
E '47-'49
Coldspring's Romulus' Bunny
12525—646—GG—1095
12912—705—Sr4—365C—1095
E '47-'48

VALLEVUE BUTTERFAT BEAUTY
(E '47-'48)
11994—619—GG—1095
16578—831—A—1095
18914—937—AA—1095
3 P. R. sons, 6 A. R. daughters
Coldspring's Hardwick's Beth
17935—837—Sr3—365—1085

COLDSPRING'S ROMULUS' IRIS
16625—746—FF—1095
18738—869—Sr4—365C—1095

LANGWATER ROMULUS
25 P. R. sons, 54 A. R. daughters
1 over 800, 11 over 700, 28 over 600 lbs.
Coldspring's Romulus' Lora
¶14275—705—Jr3—HIR—1095
Coldspring's Romulus' Beauty
10783—609—GG—1095
E '47-'49
Coldspring's Romulus' Bunny
12525—646—GG—1095
12912—705—Sr4—365C—1095
E '47-'48

COLDSPRING'S VALOR'S INEZ (GP '47)
14758—720—GG—1095
1 P. R. son, 3 A. R. daughters
Coldspring's Hardwick's Ida
13034—567—EE—1095

COLDSPRING'S ROMULUS NOBLE
1 P. R. son, 20 A. R. daughters
1 over 800, 5 over 700, 11 over 600 lbs.
His son Coldspring's Beauty Noble King sold for $29,000, at the Trenton Guernsey Sale, 1950, as a bull calf.
Coldspring's Noble's Vanity
12479—571—Jr2—365C—1095
14478—640—Sr3—365C—1095
E '47-GP '48
Coldspring's Noble's Fawn
16766—832—Sr3—365—1095
VG '47
Coldspring's Noble's Beauty
10437—563—Jr2—365—1095
12999—738—Sr3—365C—1095
VG '47
Bethany Noble's Wistful
12726—722—Sr2—365—1095

LANGWATER ROMULUS
25 P. R. sons, 54 A. R. daughters
1 over 800, 11 over 700, 28 over 600 lbs.
Coldspring's Romulus' Lora
¶14275—705—Jr3—HIR—1095
Coldspring's Romulus' Beauty
10783—609—GG—1095
E '47-'49
Coldspring's Romulus' Bunny
12525—646—GG—1095
12912—705—Sr4—365C—1095
E '47-'48

COLDSPRING'S NOBLE'S COLLEEN
11038—738—Sr2—365C—1094
Sold 1949 for $5,000.00
Her half-brother sold for $29,000.

COLDSPRING'S HARDWICK'S BEAUTY
12066—559—GG—1090
14492—642—B—1095
17614—824—6yrs—365—1095
E '47-'48-'49
1 P. R. son, 2 A. R. daughters

HARDWICK'S ROYAL
22 P. R. sons, 60 A. R. daughters
5 over 800, 16 over 700, 29 over 600 lbs.
Coldspring's Hardwick's May (VG '47)
13885—762—E—1095
17441—841—A—1095
Coldspring's Hardwick's Beth (VG '47)
17935—837—Sr3—365—1095
Coldspring's Hardwick's Leda (VG '47)
14634—724—BB—1095
17207—828—A—1095

COLDSPRING'S HARDWICK'S COLSIA
(GP '47
12026—608—GG—1095
15947—772—C—1095
1 A. R. daughter

COLDSPRING'S ROMULUS' CORA
(VG '47)
12408—700—GG—1095
14308—744—CC—1095
1 P. R. son, 4 A. R. daughters
Coldspring's Hardwick's Cora
15732—819—Sr4—365—1095
Coldspring's Beauty's Cynthia
11572—597—Jr2—365—1095
Coldspring's Hardwick's Celia
11645—551—Jr2—365C—1058

We consider this youngster one of the best young bulls offered for sale this year. He is a beautiful individual and will be a real show prospect.

WILLIAM S. CHERRY, JR., Owner
Accredited 519217

BRISTOL, R. I.

A. C. BROWNING, Manager
Certificate 49

A Few More Tops To Make A Good Herd Better

CAUMSETT INDIAN SUNSTONE

($6,600). A really top two-year-old. On test. She is by McDonald Farms Predictor out of Caumsett Eastern Rhinestone, a Caumsett High Strung daughter out of a Dynamo.

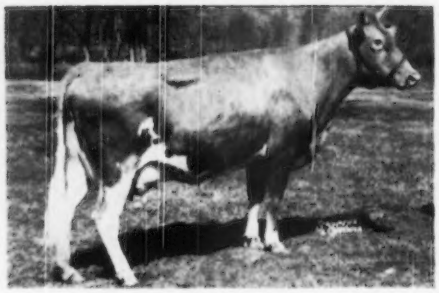

McDONALD FARMS CON JANOCA

($3,800) 12774—606—Sr3, 10765—515—5yrs—305C—2x. A daughter of McDonald Farms Conqueror, out of McDonald Farms Fenella, 600—6yrsC, a daughter of McDonald Farms Della.

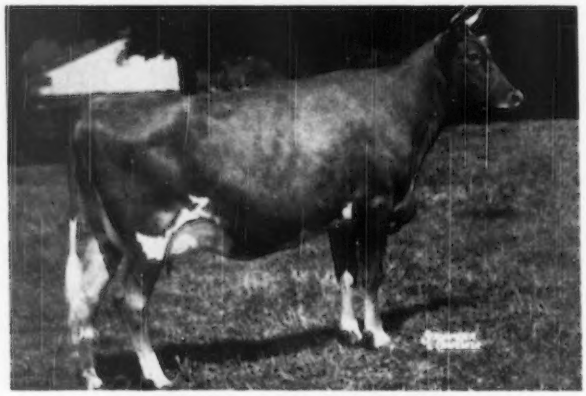

NORTHERN CONRAD'S MELLISA

($7,000) 13157—670—Jr2C

A daughter of Riegeldale Emory's Conrad, A. R. out of Horse Shoe F. Marcia, 14937—669—Jr2, 16244—730—Sr4C. We also have in our herd, Northern Conrad's Indian Maid, 11829—572—Jr2, a three-fourths sister to Mellisa.

These and other tops in our herd will be bred to FRANCHESTER KELLA'S KING ($15,000 for one-half interest). A son of McDonald Farms Steadfast, A. R. out of McDonald Farms King's Kella, 13991—718—Jr2—365C, sold for $13,500.

Send for list of available bull calves out of our top cows.

PEBBLEBROOK FARM - Chesterland, Ohio

Route U. S. 322

C. G. Raible, Owner

Robert Snow, Manager

We are pleased to announce that Mr. Percy Jones has joined our organization as herdsman at Pebblebrook Farm.

PHONE COCKEYSVILLE 57

THE LOUIS McL. MERRYMAN & SONS, INC.

Commission Agents and Sales Managers

In Improved Live Stock

SPARKS - MARYLAND

Auctioneer
E. M. GRANGER, Jr.

June 19, 1950

Mr. Robert Snow, Manager
Pebblebrook Farm
Chesterland, Ohio

Dear Bob:

I am delighted that you have persuaded Percy Jones to join your organization as herdsman.

I remember in the summer of 1926, I had a most delightful visit at Wilbur Marsh's when they were fitting Yank of the Prairie and Cherub's Queen of the Prairie for the Sesquicentennial where they both were Junior Champions, also, the sensational showing at Springfield in 1916 when Ladysmith's Cherub was Champion and Cherry's Memento of Iowa was Junior Champion and he and Hayes Cherub won the Championship. Also, the 1920 National Sale, Imp. Prospect's Rose des Houards, first place in GG and champion at the previous National, brought the then Worlds Record price of $17,700.

With Mr. Raible's enthusiasm, your splendid physical set-up and the good cattle you already have, I see nothing but the best in the future for Pebblebrook.

Sincerely,

Louis McL. Merryman

LMcLM:b

Louis McL. Merryman

PEBBLEBROOK FARM — Chesterland, Ohio

C. G. RAIBLE, OWNER

ROBERT SNOW, Manager

S. B. Day & Son, Daydream Guernsey Farm, R. R. No. 4 Washington
Jas. T. Hamilton, R. No. 5, Washington
Robert Hamilton, Castle Bracken Farm, R. No. 5, Washington
Harry Hank, Lone Oak Farm, Monongahela
John E. Long, Evergreen Stock Farm, R. 1, Monongahela
Harold H. Meanor, M. D., Halmar Farm, Clinton
Chas. L. Melenyzer, Charmel Farm, Belle Vernon
Jay G. Nelan & Sons, High Springs Farm, Clayseville
E. R. Powell & Son, R. D. 5, Washington
D. W. Robertson, Three Springs Farm, R. D. 1, Belle Vernon
Earl Stewart, Spring Grove Farm, Belle Vernon
W. A. Stoneman, Gallio Farm, Belle Vernon
Daniel Tau, Hillwyck, Washington

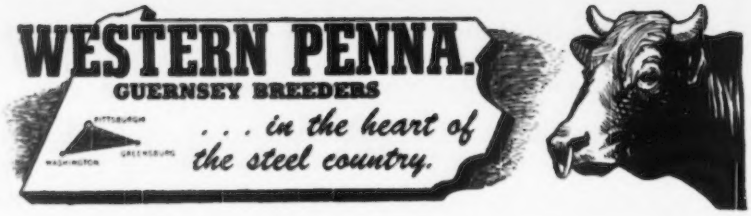

A New 1000 Pound Fat Producer

and

Second Highest Milk Producer of the Breed

(Exceeded in milk production only by CATHEDRAL ROSALIE)

KOKOSING'S HILDA, A. R.

23422 lbs. Milk—1010 lbs. Fat—7yrs (pending)

KOKOSING'S HILDA, A. R.
12979—580—Sr3—824 T. M.
23422—1010—7yrs (pending)

Our good cows are being bred to . . .

ANTIETAM PRINCE HAL . . . that is sired by Antietam Gypsy Prince, A. R. that has **2 full sisters** that average 19095—777 as 4-year-olds.
He is out of **Antietam Charm,** 11497—603—Jr2 and carries the blood of those 2 great brood cows, Bright Lad's Jane, 17390—766—BB (5 A. R. daughters, 3 A. R. sons) and Hardwick's Opal, 11781—714—EE (5 A. R. daughters).

ANTIETAM ROYAL STEADFAST . . .
Sired by the Antietam Farm herd sire, Antietam Royalist, 7 A. R. daughters. He is out of Antietam Sophie, 12079—632—Jr2—365C, sold for $2,200 in the 1948 Guernsey Sale.

DR. HAROLD H. MEANOR
Owner

HALMAR FARM Box 107 **Clinton, Pa.**

EARL PLANTS, Manager, R. D. 1, Imperial, Pa.

WHEN IN *Western* OREGON

Visit the Swiger-the Dutchman-and the Two White Men....

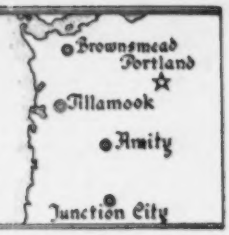

Cla-Ore Farm
Fred Rudat, Jr.
Brownsmead, Oregon

Fair View Farm
Ray Hobson
Amity, Oregon

Prairie Bloom Guernsey Farm
G. W. Bond & Son
Junction City, Oregon

Wilsona Farms
Hans Leuthold
Tillamook, Oregon

Our "SUSANNA" Family

shows depth of breeding on the female side

SUSANNA OF PRAIRIE BLOOM (Died at 15 years)

9490—410—GGG
10701—495—EEE
11172—490—CCC
13261—569—A—730 T. M.
10867—453—AAA
10674—455—AAA

5 Daughters Now In Our Herd

PRAIRIE BLOOM EUGENIA (G '48)
8902—418—GGG
Granddaughter—PRAIRIE BLOOM FLORES, (F '48) 9521—433—Sr2—305—2x, 9295—445—5yrs—305—2x in 274 days.
Grandson—PRAIRIE BLOOM PERDICTION
2nd Sr. Calf, Oregon State Fair, 1948.

PRAIRIE BLOOM FAIRY (VG '48)
9663—450—GGG
9908—468—Jr3—305
10947—514—5yrs—305C
9275—416—7yrs—305—2x in 206 days

PRAIRIE BLOOM ROMONA (GP '48)
10544—475—Jr2—365
11604—533—Sr4—305C—2x (pending)

PRAIRIE BLOOM SUPREME
(Just Starting on Test)

A Young Heifer

1 A. R. Son—MAXIM OF PRAIRIE BLOOM
13 A. R. daughters including:

Maxim's Lady Blossom (VG '48)
8994—507—Jr2—305C
9542—569—Jr3—305C
10248—615—Jr4—305C
10173—614—5yrs—305C

Maxim's Fairy Queen (GP '48)
9141—508—Jr2—305C
10085—571—5yrs—305C

Maxim's Lady Rosena
9794—481—5yrs—HIR

Tiny's Midget
11229—453—6yrs—HIR

PRAIRIE BLOOM GUERNSEY FARM — Route 2, Box 102, Junction City, Oregon

G. W. BOND & SON, Owners — R. M. LYON, Manager

Diary—New York State Sale *(Continued from back cover)*

just the right sort of setting, elms, not too many, not too few, landscaping to fit, pastures the modern kind and luxuriant. Picked what we thought was his best cow, **Colewood's Honor Bright**, six last November, has 9575—487—Sr3—HIR—949 T. M., 11977—647—5yrs—HIR—310 days, on reentry in D. H. I. A. in 139 days—5190—260, bred April 19 to Allerton Farms Royal William, he by Cathedral Royal Princeling out of Allerton Farms Humorous, 14644—687—Jr3—794 T. M. She is by Prince of Orchardhurst of Hon-Tern and Wyebrook breeding and has Langwater Afrixander on the bottom side. Dr. Allerton bought her as a heifer from L. R. Cole of Cairo, New York.

On to Tarbell Farms. They will put in a young bull, I hope, by McDonald Farms Tarbell (Distinction—Lady Augusta, 607—E) out of Tarbell Farms Royal Lenda, 20508—1109—Jr4, National Record, and two or three bred heifers of their best. I hope they will also send a truck load of bred heifers and a bull or two to our Diamond Jubilee Sale at Timonium, August 14. This sale is looking extra. Mrs. Wightman was busy for a while, it was just 8:30 when we got there and Otis showed us the herd. They are doing great things. Heifers look the right sort. Pastures improve yearly and so, of course, does the herd.

On to Walton and west over the Windfall heifers with Mill Thomson. He has used two McDonald bulls, McDonald Farms Indicator (Conqueror—Dorothea of Glentanore, 10384—585—DD, lots and lots of ribbons) and McDonald Farms King Kris (Myhaven King—McDonald Farms Ellen, 584—F, 685—6 yrs—365C (Conqueror—Alleen, 619—E, 703—5 yrs—365C) and now has two sons of McDonald Farms Flute, 590—FF, 721—5 yrs, the older McDonald Farms King Lute, by Myhaven King, the younger, McDonald Farms Steadfast Lute, by Steadfast, hence, three-quarter brother to McDonald Farms S. Marguerite, Keepsake's daughter that just classified Excellent '50 and is in the show barn.

On to Lake Delaware. Ray Martin was in the field, we went over the herd and picked **Lake Delaware Jewel**, very nice, going back to a Mowenna cow. Hope we get her.

On the way back from Delhi to Binghamton, saw a field covered with mountain laurel, pink and white, a beautiful sight.

John drove me to Binghamton and I got a plane to Newark at once, a train to Baltimore, a taxi home and in bed by 12:45. Am taking the plane to Albany Tuesday to complete the job.

Called Harry Pate Thursday night. We have the Boulder Bridge Sale October 6, Wey Acres, the next day, the 7th. This is finished Sunday morning. Had a nice time at Blakeford yesterday, a reception in honor of Guy Harmon Jr. and his bride. Many old friends there.

Left home 7 A. M. Thursday morning in Louis, Jr.'s Ford, he has the Cadillac in Virginia, part picking cattle for Franklin-Burkeville, August 25, part honeymoon. He and Leslie called from Franklin Monday night. They were going to Bayville the next day, spend a day at Virginia Beach and select cattle on the way home. Ralph Coarsey is coming Sunday and we will start picking for Riegeldale October 31. This Ford has never been extra, Josephine and I drove it to my brother Gitting's wedding the day before and it got hot twice. Called the farm and they said Johnnie had taken Kitty to the hospital. Charlie Lockwood, the State and County Vet. was Bang's testing Mrs. Georgia Getty's cattle for the August 14 sale. The Ford got hot, we put water in and found a broken hose. It got hot again, put in more water and it quit. A young fellow living in our milk room was driving and he got a very obliging young man working for the Baltimore Steel Company to drive me to the Airport. He refused any money. Thinking about the immediate arrival of our fifth grandchild, I asked if he had any children, he said not yet but soon. Made a note to send the baby a present. Made the plane, arrived in New York to find the plane I was to take to Albany at 10:30 Standard, was off since June 15, next plane 12:15 Standard. Called home twice, no news from the hospital.

John Sims and Dick Price met me at the Airport, called home while John was putting my bag in the car—no news. Gave Helen Billingsley, my secretary, Charlie Moore's number. Found Charlie in the garden picking peas. His herd is constantly improving. I like the Get of Coronation Langmore (Coronation Melba's Majestic—Pine Manor Melody's Princess, 555—GG) very much but like all that tribe, they have rough rumps as young things. He gave us a choice young cow due ten days after the sale, has averaged over 40 lbs. in 258 days in D. H. I. A. on 2x, on machine, **Wyebrook May Day Lassie** just five, by Wyebrook Commander out of Wyebrook Choice Maid, line-bred to Bridal Bouquet of Enderlen, bred to Coronation Langmore.

Dan Heller came in just as we were leaving and we made an engagement to see him later. Helen called, Kitty has an 8½ pound daughter, their second, and our fifth grandchild—three heifers—2 bulls, the oldest just 18 months.

First stop at the William Taylor's at Slingerlands. The whole family, Bill and Mrs. Taylor and two sons, showed us the herd, also a young towheaded granddaughter, one sock on, one off. We selected three top heifers, they will let us have one anyhow. We offered to take all three. Two daughters of Prince Raritan of Glendale, he goes back to Early Rose of Raritan, dam of Langwater Nancy, she dam of Florham Leader, $25,000 and Follyland Nancy, $12,500. I am sixty and at thirty I sold one and bought the other. Both heifers are out of cows of their breeding with good records, also, an outstanding daughter of Willowmere Cecile, 513—3yrs—305—2x, 780—6yrs—365—3x, $5,200, Churn Creek Sale, by Viscount of Glendale. This would be my choice, but I hesitated to ask them to risk her. They are trying to breed a top herd and unless she brings as much as her dam, they better keep her.

Went to Med-O-Dale and found Cliff Greene raking hay. Said they would have nothing this year. Nobody home at Norman's Kill, John drop in later.

At Dan Heller's we took a bred heifer due in August, **Feura B. Nice**, two the end of February by Glenamere's King Bee, he by Gayhead's Imperial out of Glenamere's Queen Bee, 686—AA, out of Feura Nina, 9103—472—GHI—730 T. M. He has sold Groton House Noble to the Artificial Unit, he by Fra-Mar Coronation Noble out of Coronation Wilma. This is the second bull of merit I have heard of in the New York Units.

Spent the night in a very good Motel near Ravenna and were at John Yeoman's Elmcrest Farm at 5:45. Went over the herd and had breakfast. Went over to Gayhead and had a long talk with George and Molly White. His herd looks all milk as always.

Would have been at Bert Chamber's Maple Lane Farm at 9:30 but a line of busses held us up so it was 10. Selected **Maple Lane Frolic's Dora**, dropped last November, bred in May to Maple Lane Topsy's Designer (Fairlawn Peerless Designer—Maple Lane Topsy, 790—G, 825—CC) by Maple Lane Topsy's Frolic (Langwater Frolic—Maple Lane Topsy), dam, Hewesburst Princess Dorothea, 837—F, by Maple Lane Jacquelin's Prince.

Took the ferry to Rhinebeck, engaged all available rooms at the Beekman Arms for the night of September 17. Went to the fairgrounds, Dick Murray, their very capable superintendent was away, but left a note for him.

On to Ben Tulloch, found the herd in splendid shape, lots of good records in the making. I believe Ben Tulloch Cornelia, by Argilla Belfast out of Foremost Acme's Quartille, one of the nicest two-year-olds in the country. She has 3614—173—Jr2 in 79 days.

We suggested a young bull, dropped in February, by **McDonald's** Foremost Prediction out of McDonald Farms Pre Lustre, 11354—545—Jr2—365C. A young cow, **Argilla Leota**, 11523—556—Jr2—365, by McDonald Farms Fearless out of Edgewood Farm's Latitia, 733—EE (Kitchener Foremost—Birchfield Monodew, 719—AA) and three bred heifers, a **Belfast, Ben Tulloch Fairy Lee** out of Argilla Priscilla Lee 2d, 614—FF (Argilla Fair Pilot—Argilla Priscilla Lee, 664—G), and two bred alike on the bottom side, one by Riegeldale Melba's Emory, **Emory's Peerless Susie** out of Saddle River Peerless Susie with 12046—535—Jr4—365 in 261 days, by Phillips Fairlawn Peerless out of an own daughter of Argilla Caesar, Saddle River Caesar's Eve. Also Eve's daughter by Hominy Hill Levity Prince, he by Coronation Levity Prince out of a 717—DD daughter of Coronation Majesty. This is the same line as Saddle River Actor's Eve, 14322—734—Sr3—305C—3x, Class Leader 3rd place, owned by Dr. C. S. Knapp and Violet F. Knapp, Brookline, Vermont. Tom Prentice and Dick talked advertising and we took off for Foremost. Stopped for a short visit at Wetherafield Farm, Chauncey Stillman, owner, Owen Boyd, manager. Three Foremost bulls in the bull lot and good young things coming on a real milking herd. They will be ready in another year. Quick visit at May Brothers at LaGrangeville.

Found William K. Hepburn in fine form. Dave's wife and son arrived, while we were there, for a visit. Went over the test cows and to the Gertrude Hardt Inn for night at Fishkill. Were back at 8 A. M. after a short visit at Hagan Farms with John Dorsey.

"Good pickin'"—a bred heifer, **Foremost Footprint's Rasche** due the end of October to Foremost Quantity's Footprint. Her dam, Foremost Royal's Rasche, 484—Jr2—305C, 618—Jr3—365C, 2nd 3 yrs. Ohio, 1948; 1st Sr. Get Ohio and Springfield, 1948, 1st Dairy Herd, Springfield, 1948. She is in the Franchester Sale. An open heifer by Foremost Concentrate out of Vassar's Knocker, 9979—547—BB, she by Valor's Gentleman, he out of Mixter Golden Diana. A maternal brother, dropped in April, to Foremost Royal's Rose, National Record, 994—Sr3—365C—3x, and 839—Sr4—305C, by Foremost Quantity's Footprint completed a trio they are pleased to offer.

Next stop, Hanover Hill. Dave Younger had taken one of his men to Carmel to get a driver's license, so we drove over to Sylvan Weil's Hickory Hill Farm at Katonah. Selected an outstanding three-year-old, due the first of October to Hickrill Chief Katonah (McDonald Farms Jason—Farvue Thunderbolt's Kay, E '48, 560—Jr3—305C (610 T. M.), 690—Jr4—305C, by Caumsett Guard out of Farvue Thunderbolt's Mary, GP '48, 9278—479—Sr3—305 (610 T. M.), 9535—472—Sr4—305C (555 T. M.), a very beautiful cow. Florham Thunderbolt was owned by a sister of Henry Wallace, but he did not realize his value and bred his daughters to a Red Polled bull. That is bad enough but taxpayers are still supporting the dairy bureau who advise cross breeding on the basis of perhaps the most unfair breeding experiment ever perpetrated by any group of alleged scientists. Thunderbolt has three great daughters, two Excellent, one Very Good and great producers with it, Mary, Kay and Clover. The latter we will mention later and she will be publicly appraised October 16 at West Salem, Ohio.

Mr. Weil did not give us a complete green light on this heifer, **Hickrill Garden Miranda**, she has in first 149 days reported 5464—241—Sr2—305—2x and made 29 lbs. fat, 4.84%, the day the tester was there in May, can win in any company, but will let us know in a week. We did get definitely, a two-year-old just fresh of Archie Young's breeding, **Hickrill Elm Bella**, by Piscataquog Inspiror (Gayhead's His Legatee—Great Elm Evelyn, 701—AA), and out of Great Elm C. Bellerina (Groton House Caesar's Polinius—Great Elm Bellerina, 613—GG).

Back to Hanover Hill for a delicious lunch topped by strawberries and cream, then to the pasture where my dream came true. All my life I have wanted to get a cow to sell that would be just right sale day, that was a real producer and a top show cow. Dave had written he had one for Franchester. He said "Would Clover Do," **Farvue's Thunderbolt's Clover**, E '48—'49, 9776—432—Sr2—305 (548 T. M.), has on reentry in 242 days—12760—550 at 6yrs—365—will make over 875 in 305 days, due just right for Waterloo. **Would she do?** She will leave 3 daughters in the herd, twins dropped August, 1948, and a single August, 1949, will freshen again before the sale, has good Rockingham breeding on the bottom side. Guy and Herb can place her at Waterloo and Indianapolis and we will try to give forward looking breeders a chance to buy her at her value October 16. If I am asleep, please don't wake me up.

For New York, selected an open heifer by Hanover Hill C. Jupiter, whose daughters are very dairylike and they should be. He is the result of breeding one of the best daughters of Aiyukpa L. Czar—Argilla Ceres, 880—DD, 934—AA, 840—AA, to a son of Tamworth Isabel, VG '48, 826—A, 920—A, by Argilla Philosopher, $9,200, out of Ceres). This heifer is out of an own maternal granddaughter of Douglaston Baroness Darling, thus adding another Shuttlewick Mirth cross. A bred heifer due right after the sale, **Hanover Hill J. Doreen** by McDonald Farms Jason out of Great Elm C. Dorothy, 12566—568—Jr2—365C; 2nd dam, Gay Folly's Donna Lou, 786—DD, 857—B, 929—A, 839—5yrs—365C; and a fresh cow, **Goldie of Beech Wood Farm**, 15026—738—Jr3—365C (pending), will be bred to Hanover Hill C. Jupiter, completed a most satisfactory trio.

Dave went down to Bournedale with us. They have a very choice calf there by Bournedale Coronet's Lincoln out of Bournedale Maxim's Bright Eye, 489—Jr2—365, she one of the nicest young cows we saw on the trip. We told Elsie Hill to talk to Ham Andrus and get a good heifer to go with him.

Had dinner on the way back. Dick and John Sims drove west and will pick some more on return. Spent the night with the Christal's and Hank delivered me to Pennsylvania Station in time to make the 8:30 Daylight, then home.

John Sims and Dick picked three from Charlie Stiles, Green Acres Farm, Moira, N. Y. A young cow due with second calf in September, **Greenacres K. January** making a creditable HIR record, 6567—313—Sr2—HIR in 287 days, line-bred to Douglaston Ultra Anchor and a bred and open heifer by Barbian King Victor (Avalon's Meadow King—Wyebrook Bonnie Queen, 14128—759—AA). The bred heifer is bred to Gayhead's C. Lodestone (Gayhead's In-Corporate—Gayhead's In-Love, 864—Sr4—365).

We spent about ten days hard work (5 A. M.—10 P. M.) on this sale. The breeders have been (with few exceptions) more than cooperative and anyone wanting real foundation cattle from the top of the best herds in the Empire State should arrange to attend this sale.

LOUIS McL. MERRYMAN

FOR CATALOGS WRITE

The LOUIS McL. MERRYMAN & SONS, INC. — Sparks, Maryland

Telephone: Cockeysville, Md. 57

◆ "THE DIAMOND JUBILEE" ◆

Louis Merryman's 75th Sale

Maryland State Fairgrounds, Timonium, Md. — Monday, August 14, 1950

136 Head — 17 Bulls - 84 Cows - 23 Bred Heifers - 12 Open Heifers

Sale Starts at 9:45

If you are looking for a top young bull or cows and heifers,
to boost your fall production, don't miss this sale.

Son In Sale

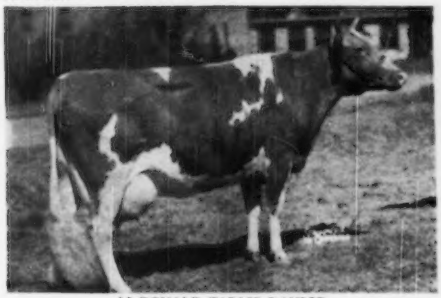

McDONALD FARMS DANICE
13734—746—AA, 10946—616—GG.
Sire: Foremost Prediction, Dam: Supreme's Janice
13717—649—FF, 20012—942—BB. National Record when made. 19618—981—AA. Danice's son, McDonald Farms Fore Occult, dropped October 2, 1949, will be in the sale. He is by McDonald's Foremost Prediction, the Prediction son of Lady Augusta, that is doing an outstanding job. Consigned by McDonald Farms, Cortland, N. Y.

B. F. SALSBURY of Willowmere Farms, Falls Church, Va., has decided not to disperse but sell his milking herd. Included in the "Diamond Jubilee" will be 15 cows and a bull from Willowmere.

WILLOWMERE PEARL
13043—582—E, 14385—663—6yrs—305C—786 T. M., former Class Leader 19219—854—7yrs—305C—915 T. M.¶, 22546—1071—8yrs—365C¶. Willowmere Pearl is an example of the great dairy qualities of the Willowmere cows. There will be a beautiful uddered dam-daughter pair in this sale from the same line as Pearl. The dam being out of a sister.

Other Consignors To Date: . . .

THE THORNCROFT COMPANY, Wicomico Church, Va.
7 cows fresh or springing.
HOWARD QUINN, Frederick, Md.
3 fresh cows including a daughter of McDonald Farms Hustler.
D. C. RIKER, Long Valley, N. J.
Beauty's Noble Justice, see back page July 1, Journal.
NORTH FARM, Bristol, R. I.
2 bulls—see back page July 1, Journal.
HENRY G. DAVIS, Lewbeach, N. Y.
3 fresh or close-up cows, one a granddaughter of Lute of Indian Ridge.
MRS. H. B. GETTY, New Windsor, Md.
6 cows and heifers all right at calving.
LAMAR SNYDER, St. Johns, Pa.
A daughter of Coldspring's Romulus Noble out of Coldspring's Romulus Inanita, 11562—546—Sr3—365C.
W. J. BIEVER, Schuylkill Haven, Pa.
2 fresh cows and a son of Chedco Peter Pan out of Gardenville Princess Merry, 10495—541—G, 11944—629—Jr4—365.
J. W. MCCOY, West Chester, Pa.
3 bred heifers, 2 fresh cows.
DR. GEORGE T. PACK, Wrightsville, Pa.
5 fresh cows.
THOMAS SHAW, Doylestown, Pa.
8-10 fresh cows.
DR. LLOYD RICHARDSON, Bel Air, Md.
FRED DOWNEY, Williamsport, Md.
WILLIAM FOUCHE, Adamstown, Md.
TARBELL GUERNSEY FARMS, Smithville Flats, N. Y.

Son In Sale

GERAR CHARMING JESSICA—VG '47—'48—A '49.
Gr. Ch. Cow Baltimore-Harford '47—'48. 2nd Aged Cow Md. '47. 3rd Aged Cow Md. '48. 10741—518—4B, 9733—490—E, 14041—630—6rys—365, on retest.
Sire: Langwater Charmer, Dam: Gerar Patient Jessica.
10413—551—F, 12046—602—C.
Jessica's son, Coldspring's Valor's Charmer, dropped February 1, 1950, is in sale. He is by Coldspring's Iris' Valor, a son of Coldspring's Beauty's Romulus and Coldspring's Romulus' Iris—VG '47—'49.
16025—746—FF, 18758—869—Sr4—365C. Consigned by Coldsprings, St. Johns, Pa.

EUGENE WELLIVER of Whit-Well Farm, Bloomsburg, Pa., is dispersing his milking herd of 32 head in this sale.

Included in sale . . . **QUINCY MAHOMET MILKMAID**, 15207—581—CC.
Sire: Green Meadow Mahomet, Dam: Mavelyn of Hilldene, 13877—619—G.
Also Milkmaid's daughter by Gardenville Coronation King.

A Paternal Sister to Milkmaid

McDONALD FARMS COQUETTE
13928—708—G E '47-VG '48-E '50

We can take a few more in this sale. Beer and Crabs, the evening of the 13th.
Plenty of good young bulls and lots of fresh and springing cows and heifers the 14th.
2nd Blakeford Yorkshire Sale, Tuesday, August 15, at Timonium, Md.

For Catalogs & Information Write. . .

The LOUIS McL. MERRYMAN & SONS, INC. — Sparks, Maryland
Telephone: Cockeysville, Md. 57

250 Head 130 Cows

Van de Kamp's Guernsey Farm

Rt. 2, Box 236, Chino, California

WHERE POPULAR BREEDING PREDOMINATES

We Are Pleased With
The Popularity Of
Our Sire's Breeding

STERLINGOLD MELODY MASTER

In the Sterlingold Dispersal

His half-brother sold for	$46,000
His half-sister sold for	15,000
His half-brother's daughter sold for	21,000
Another half-sister sold for	18,000
Another half-sister sold for	7,100
His 16 paternal half-brothers and half-sisters sold for a total of	$117,900

His Dam—Half-sister to the $50,000 bull

PINE MANOR MELODY GIRL (VG '47)

11001—543—G, 14423—705—5yrs—365

Her half-brother, GARDENVILLE ROSE KING, sold for $50,000 in the Sterlingold Dispersal. Highest priced animal of the breed.

VAN de KAMP'S HOLLAND DUTCH BAKERS, INC.
Owners

VICTOR GRAY, Manager — JIM BUTTS, Herdsman

Partridge Hall Farm

LAHASKA - Bucks County - PENNSYLVANIA

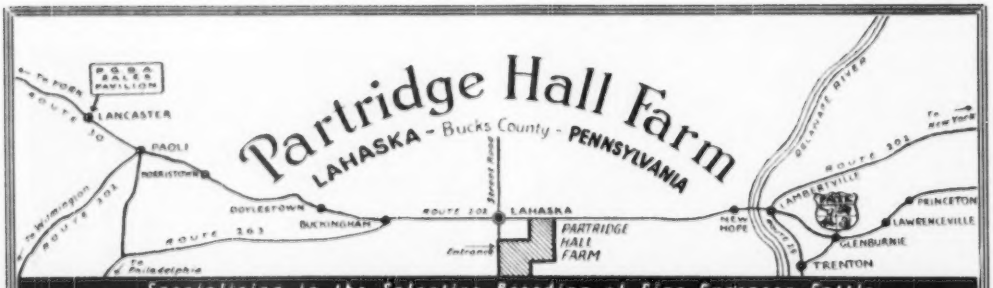

Specializing in the Selective Breeding of Fine Guernsey Cattle

Consigned to . . . **THE 29th GLENBURNIE SALE — JULY 21**

GLENBURNIE FARM—TRENTON, NEW JERSEY

PARTRIDGE WILLKIE'S MOONBILL

(Born May 27, 1948)

A large and deep-bodied heifer **with a particularly promising udder development,** whose dam has 12844 lbs. milk and 524 lbs. fat, 6yrs—305 (915).

Moonbill is due July 28 to the service of

HOMINY HILL KING'S HEIR

(Riegeldale Coronation King—Coronation Harriet).

"THERE IS EXCELLENT FOUNDATION BACK OF PARTRIDGE HALL FARM-RAISED STOCK."

FEDERAL ACCREDITED No. 318483 — STATE BANG'S FREE No. 924

MR. AND MRS. J. H. BRADSHAW, JR. — LLOYD W. BLOM, Herd Manager

Rich in the Blood of

GREEN MEADOW MELBA

RIEGELDALE EMORY'S METEOR

carries the same "Melba inheritance" that commanded record shattering prices in the Sterlingold Dispersal.

DR. GRADY N. COKER, Owner
SHALT L. COKER, Manager

T. B. Accredited 540026
Bang's Free 39

Nejasco FARM
Registered Guernseys
Canton, Georgia

His Dam

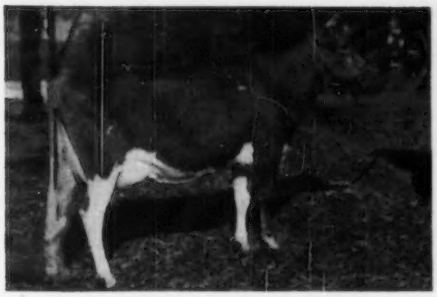

RIEGELDALE MAJESTY'S META
10077—565—G, 12464—658—D
A daughter of His Majesty of Bournedale, A. R.
2nd Dam: Gayoso Bonnie Lass
14306—641—A

His EXCELLENT Half-sister

RIEGELDALE EMORY'S ITCHEN
10517—571—GG
14996—859—Sr4—365C
EXCELLENT '47-'48-'49-'50

The METEOR daughters are now in milk doing nicely. His sons are for sale.

COKER'S PEDIGREED SEED
BLOOD WILL TELL
TRADE MARK

HERD FOUNDED IN 1920

Inheritance Counts — Blood Will Tell

A BUTTERFAT Cow In Our Herd

UDDER OF —
BURCH'S BUTTERFAT ELLEN ▶

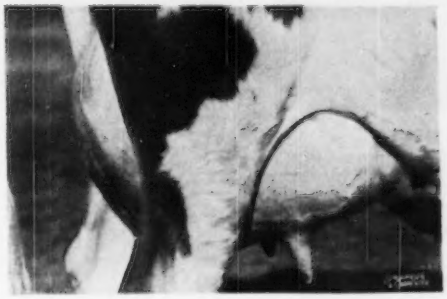

Born: December 15, 1945
13528—688—Sr2—305C—3x
A daughter of Hilltop Butterfat Victor, A. R.

We have several daughters of Victor in our herd. These outstanding Butterfat cows bred to Riegeldale Mck Anthony, A. R. and Gardenville King's Watchful give us that proved—popular Butterfat—May Rose cross. It is the May Rose—Butterfat cross that produced Coldspring's Beauty Noble King that sold for $29,000 in The Guernsey Sale, 1950.

Bull calves combining this proved May Rose—Butterfat combination are now for sale.

HOWARD G. ROWE, Manager **Hartsville, South Carolina**

DELAWARE Guernseys

The DIAMOND STATE

We Are Adding More PRODUCTION
To Our Great Producing Herd

HERE'S OUR FOREMOST PROGRAM

The daughters of **Foremost Faithful's Champion**

Sire of Both —
FOREMOST FAITHFUL'S CHAMPION
FOREMOST FOOTPRINT 23RD

will be bred to . . .
FOREMOST FOOTPRINT 23rd
Born: June 29, 1949

FOREMOST FOOTPRINT, A. R.
Sire: Foremost Acme, A. R.
Dam: Langwater Country Blossom
11936—607—Jr2
15080—729—5yrsC

Dam of —
FOREMOST FAITHFUL'S CHAMPION

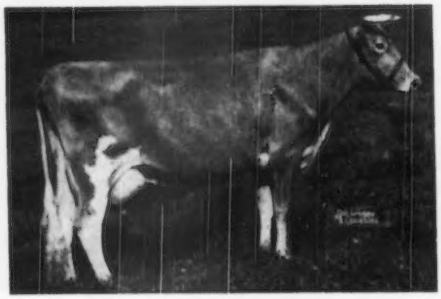

SUPERB'S FAITHFUL
3 consecutive 1000 pound records, 3 present day Class Leading records, 10 records average 15641 lbs. milk—810 lbs. fat.

Lifetime production, 156,418 lbs. milk, 8,108 lbs. fat. 4 A. R. sons, 3 A. R. daughters.

Dam of —
FOREMOST FOOTPRINT 23RD

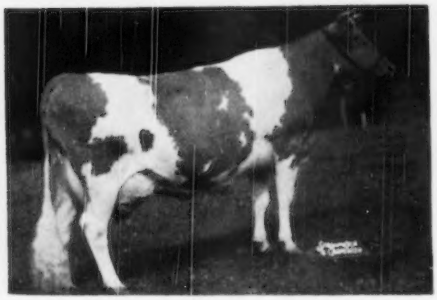

FOREMOST QUAFFODIL
12825—643—GG
18395—898—B
15591—713—6yrs—365C
19098—905—7yrs—365
Very Good '48

These two sires are following our two other great **Production Proved** sires—**Fairlawn Peerless Emblem, A. R.** (9 Class Leading daughters) and **Langwater Stardust** that is by Langwater Valencian, A. R. out of Langwater Cereus, 10592—552—GG, 13456—700—BB.

Write for a list of available bull calves out of top producing cows.

MONTEREY FARMS

MIDDLETOWN, DELAWARE

HOWARD J. WHITE, Owner — HOWARD A. BOYD, Manager — GUY DOUGLAS, Herdsman

CONSIGNED TO THE 29th GLENBURNIE SALE — Friday, July 21, 1950

on THE GLENBURNIE FARM, 2064 Lawrenceville Road, Trenton, N. J.

THE DAM

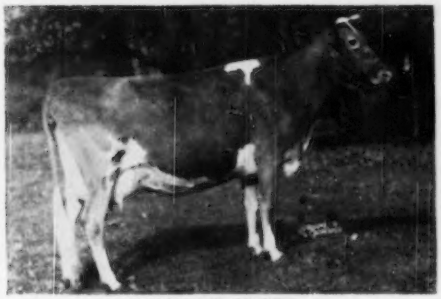

GLENBURNIE GOLDEN 6th
13272—680—DD
3 A. R. daughters
She by Glenburnie Independent 2d

THE MATERNAL GRANDDAM

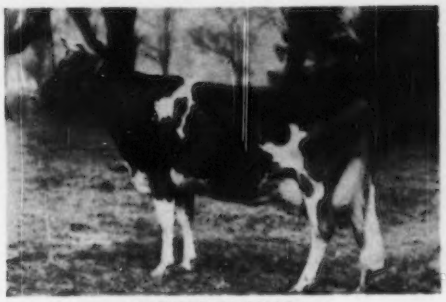

GLENBURNIE GOLDEN
12084—715—E, 12181—648—AA
6 A. R. daughters
Glenburnie Golden 4th
11706—599—GG, 15631—785—AA

Consigned is—**GLENBURNIE GOOD WILL** Born November 23, 1945.
Calved May 18, 1950—Record: 14164—661—Jr3—365C—1095

Sire: GLENHEART, he sire of Glenburnie Glen's Venta, Classified Excellent '47, '48, '50, 16843—828—Jr4—365—1095.
GLENHEART is by Rosalind's Strongheart out of Royal's Carroll, 16115—797—A, she by Holen's Royal of Hill Girt.

The dam of GOOD WILL is a paternal sister to Guernsey Good Will, ¶19634—861—6yrs—305C—915, 4th Place, and she in turn is dam of Nyala's Independent Spitfire, ¶15853—695—Sr2—305C—915, 2nd Place.

T. B. ACCREDITED **BANG'S VACCINATED**

MR. & MRS. L. B. WESCOTT, Owners
GEORGE SHELLENBERGER, Manager

MULHOCAWAY FARM
CLINTON, NEW JERSEY

EVERYONE IS LOOKING FOR PRODUCTION
WE FIGURE WE HAVE IT IN OSIRIS

His Sire **CAUMSETT OSIRIS**

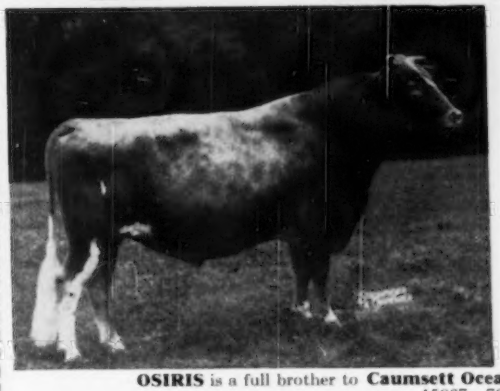

His first daughters are starting on test doing well.

◀ Sire: **Caumsett Dynamo, A. R.**
60 A. R. daughters average 13553—680—Sr2-year-olds.
60 A. R. dams of these daughters average 12595—618—Sr2-year-olds.
25 A. R. daughters average 15367—779—Sr2-year-olds.
25 A. R. dams of these daughters average 13109—644—Sr2-year-olds.

Dam: **Caumsett Lela**
16128—687—AA
At 12 years, 9 months of age has produced 10 calves and 52 tons of milk.

OSIRIS is a full brother to **Caumsett Ocean Leda**
15867—769—GG
17818—902—Sr3, Class Leader 10th Place
19276—916—Sr4—365C
18506—889—5yrs—365C
20121—921—7yrs—365C

▼ **Sons are for sale.**

WHIPPERNOCK FARM · Dinwiddie County - Sutherland, Virginia

10 miles West on Highway 460 from Petersburg

HENRY W. ANDERSON, Owner G. W. MARTIN, Herdsman CHARLES P. LEWIS, Manager

WE APPRECIATE . . .

The Confidence Breeders Exhibited In Our Cattle At The Southwest Invitational Sale.

$2,700
Top Price of The Sale
Tied With The St. Albans Cow

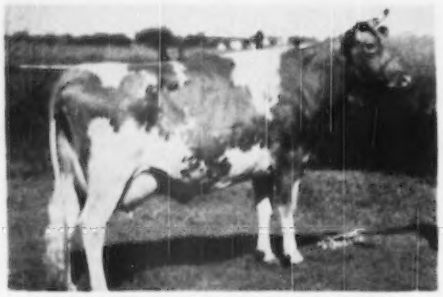

MEADOW LODGE QUEEN R. MONA
EXCELLENT '47—'48
10919—618—G
13053—673—B
15339—808—A

Purchased by Oliver M. Burton, Burton Lane Farm, Lake Forest, Illinois.

$1,025
For Our Open Yearling Heifer

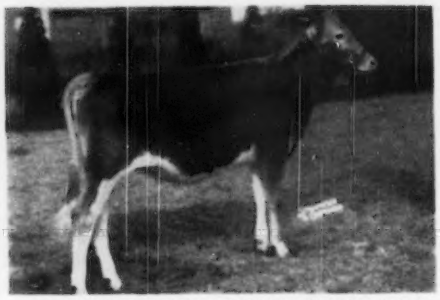

MEADOW LODGE LUCKY SWEET GIRL
Sire: Meadow Lodge Lucky Knight
Dam: Meadow Lodge Sweet Girl
14097—709—F, Very Good '47

Purchased by John Winter, Jr., Hitchcock, Oklahoma.

$1,150
For Our 3-Year-Old Cow

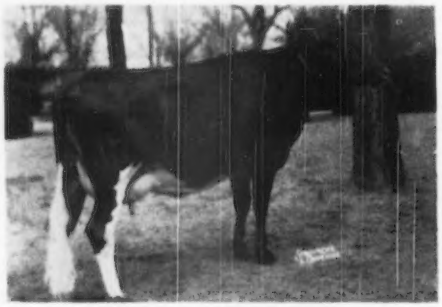

MEADOW LODGE KAMILLE
10460—537—Jr2—365C (pending)
Sire: Meadow Lodge Rex's Kingmaker, A. R.
Dam: Walker Farm's Piper's Lucille
14114—696—BB
Classified Very Good '47

Purchased by Tom Cooper, Tom Cooper Farms, Ardmore, Oklahoma.

Thanks Also To . . .

Carl Russell, Keenesburg, Colorado who purchased Meadow Lodge Jacques, by Meadow Lodge Rex's Kingmaker, A. R.—out of Meadow Lodge Gay Jubilee, 12818—659—F.

James A. Heinrich, Lahoma, Oklahoma who purchased Meadow Lodge Gay Bright Lady that is by Meadow Lodge King's General, A. R., and out of Meadow Lodge Climax's Lady, 12039—583—F, Very Good '47.

The 5 Meadow Lodge Consignments averaged $1,190.
The 4 Meadow Lodge Females averaged $1,362.50.

FOR POPULAR BLOOD LINES — PRODUCTION and PERFORMANCE write

MEADOW LODGE FARMS

Route 5, Box 534—OKLAHOMA CITY, OKLAHOMA

GOLDEN GUERNSEY

ACCREDITED . . . NEGATIVE

KENT B. HAYES, Owner — JOE SIMMONS, Herdsman

FEDERAL ACCREDITED 183139 — STATE BANG'S FREE 864

Dams Worthy of Producing Top Herd Sires

COLDSPRING'S ROMULUS' BEAUTY
14374—746—C
Sire: Langwater Romulus, A. R.
Dam: Vallevue Butterfat Beauty, A. R.
18914—937—AA

MIDVIEW CHARMER'S QUEEN
13996—585—5yrs.
Sire: Langwater Charmer, A. R.
Dam: Midview's Emma, A. R.
12842—654—A

MIDVIEW MAJESTY'S HANNAH
11152—516—Sr2
On retest 212 days, 8669—414—Sr4
Sire: Bournedale Golden Majesty, A. R.
Dam: Midview Ivanhoe's Hannah, A. R.
15470—793—7yrs.

MIDVIEW MAJESTY'S BELLE
15015—804—5yrsC
13070—671—Jr3C
Sire: Bournedale Golden Majesty, A. R.
Dam: Midview's Belle, A. R.
15082—737—A

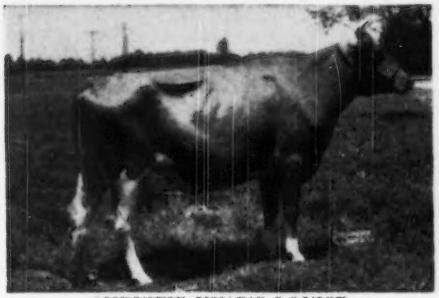

MIDVIEW KING'S LOUISE
13690—694—5yrs.
Sire: Midview's King, A. R.
Dam: Midview's W. Louise, A. R.
15134—658—AA

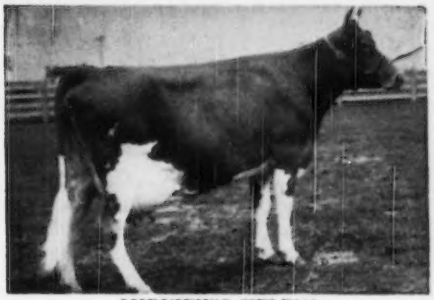

MIDVIEW'S HELENA
13095—629—7yrs
Sire: Raider's Ivanhoe, A. R.
Dam: Midview's Hannah, A. R.
10376—534—BHI—719

The above cows are being bred to **St. James Champion's Blaze, A. R.,** this year and we are expecting some real outstanding offspring from these matings. For clean-cut shoulders and necks and udders that will wear well and produce, this combination should be **tops.** We have an exceptionally typy bull calf for sale out of **Midview King's Louise** and by **Coldspring's Romulus Royal, A. R.** Pedigree will be sent upon request.

MIDVIEW FARM • Route 5 • Richmond, Virginia

A. MISTR & SONS, Owners

MILK! MILK! MILK!

29th GLENBURNIE SALE - Friday, July 21, 1950

At 12:30 E. D. S. T., on Glenburnie Farm (Route 206)
Three miles north of Trenton, New Jersey.

Each July we conduct a sale in which cattle are chosen that are near fresh or fresh and in the prime of milking condition. Yet, along with high producing cattle we insist upon animals of good type and breeding to insure sound foundation cattle for raising future replacements.

WOODSTOCK FARM, Gloversville, N. Y., consigns

8 HEAD
1 calved in January, 1 in May, 1 in June, 1 due in July, 2 due in August, 2 in October.

Charlescote Dainty, July 30, 1945. Calved May 3.

Sire: CHARLESCOTE PETER PAN (Langwater Peter—Broadwater Falice, 875—CC, former Class Leader).

Dam: CHARLESCOTE VERA, 565—Jr3, she by Langwater Valencian out of Charlescote Peggotty, 830—DD, former Class Leader.

Baron's Beauty Queen, May 3, 1943. 7958—410—Jr3—HIR—613. Due July 4.

Sire: DOUGLASTON BARON ROSSMORE (Douglaston Crown Prince—Douglaston King's Rosalind, ¶16236—940—Jr4C).

Dam: GREEN MEADS QUEEN DAHLIA 10685—518—GG—1083, she by Langwater King of the Meads.

Baron's Bonnie, July 26, 1943. Calved June 4.

Sire: DOUGLASTON BARON ROSSMORE

Dam: CORONATION CAROL ANN 8764—408—CHI—634, she by Fra-Mar Farm King, the sire of Coronation Melinda, $31,000 (highest priced Guernsey cow).

ALSO, in sale is Bonnie's daughter, **Landmark's Lotte,** May 4, 1947. Due with 2nd calf August 10. Her sire is also out of Coronation Carol Ann.

Trumpet's Coronet Lady, May 21, 1948. Due with 1st calf August 29. By Woodstock Trumpet, a Douglaston and Kitchener-bred bull, and out of a granddaughter of Fra-Mar Coronation Noble and Coronation Forester.

From **MULHOCAWAY, Glenburnie Good Will,** November 23, 1945. Calved May 18, 1950; 14164—661—Jr3—365C.

Sire: Glenheart (Rosalind's Strongheart—Royal's Carroll, 797—A).

Dam: Glenburnie Golden 6th. 680—DD.

She is a paternal sister to Guernsey Good Will, ¶19634—861—6yrs—305C—915, and out of Glenburnie Golden.

From **GUERNSEYLEA, Woodacres Steadfast Vianna,** December 31, 1942. Classified Very Good '47. Due July 22.

Sire: Steadfast Valor of Oldacres

Dam: Wood Acres Vicky, 565—DD, she by Wethersfield Bellarion.

From **BEAVERKILL**

R. F.'s Highlander's Dorothy, November 16, 1946. 8230—486—Jr2—305C—3x (pending).

Sire: McDonald Farms Highlander (Foremost Prediction — Minada Misty Storrs, 714—AA).

Dam: Coldspring's Romulus' Dotty ($1,000). 14256—760—5yrs—365C, she by Langwater Romulus.

From **ROUND TOP HILLS**

Round Top Hills Darling, February 25, 1947. Due August 13 to a son of Langwater Helios.

Sire: Glenburnie Charmer (Glenheart—Valleywood Charm, 674—B).

Dam: Meadowlane Devotion, she by a son of Glenburnie Golden.

MARTIN FENTON, Newark, Delaware, is dispersing his herd of cattle and all Guernseys are in this sale.

3 cows, 3 bred heifers, 3 open heifers.

From **WARRISTON**

Hanover Hill J. Prim, April 10, 1948 Due with 1st calf July 6.

Sire: McDonald Farms Jason (McDonald Farms Distinction—Chinquapin Lady Levity, VG '47—GP '48, 573—E).

Dam: Maple Lane Heweshurst's Prim, 11909—655—Jr3—365C, she by Maple Lane Jacquelin's Prince.

From **VALLEYBROOK**

Bogheld Saviour, November 2, 1943 Calved April 22, 1950, 11169—486—Jr3—365C

Sire: CAUMSETT DYNAMO

Dam: CAUMSETT COUNTRY SUNLIGHT 10871—626—GG—1095, she by Langwater Count.

Bethany Noble's Frances, December 24, 1944. Due around sale time.

Sire: Coldspring's Romulus Noble Sire of Coldspring's Beauty Noble King, $29,000 as a calf.

Dam: Bethany Wistar's France 11329—546—GG, she by Green Meads Wistar.

From **WHITEBRY**

Whitebry Jewel, May 11, 1948. Due with 1st calf September 1 to service of a son of Pine Manor Levity Sovereign, he full brother to Curtiss Franchester Levity Ace, $37,000.

Sire: Fairlawn Performer's Chief (Fairlawn Memoir's Performer, $9,000—Fairlawn H. Happy, 516—Sr2C, she out of Fairlawn Calendar).

Dam: Maridel's Charmeuse, 10161—544—Jr4—365C—730. Next dam: 3 records over 618 lbs. fat on 365C twice-a-day milking.

PEBBLE HILL FARM consigns 2 promising young bulls:

PEBBLE HILL PRINCE CHARMING
Born April 18, 1949

Sire: Normandy Levity Prince, he sire of Sterlingold Princess Lida, 14866—703—Jr2, $4,700. Prince is by Coronation Prince Steadfast, $5,000, out of Coronation Levity Gem, 647—B (Coronation Rose King—Coronation Levity, $15,000).

Dam: Craiglan Valor's Charm 13766—662—Sr4—365 in 345 days, she by Steadfast Valor of Oldacres.

PEBBLE HILL BRIGHT BOY
Born June 10, 1949

Sire: Hominy Hill Baronet, he maternal brother to Hominy Hill Betty, ¶18094—924—Jr2C, National Record. (Langwater Country Lad—Blakeford Betty).

Dam: Rosewald Roseselect, 13621—685—6yrs—365C, she by Mussolini.

Pebble Hill is also consigning 5 Vaccinated cows.

Catalogs at sale or write:

THE PATE SALES COMPANY, 2064 Lawrenceville Road, Trenton 8, New Jersey

VACCINATED-ACCREDITED NO 3

C. DOUGLAS DILLON
PRESIDENT

DUNWALKE FARM, INC.

Purebred - Guernseys

FAR HILLS · NEW JERSEY

TELEPHONE: PEAPACK 8-0479

T. B. ACCREDITED 120623

JAMES T. CHRISTIAN
MANAGER

A Son of Any of These Cows Will Help Most Herds.

Credits of Our 3x Test String

		Test Day 6/21-6/22			Credits to 6/1/50		
					Milk	Fat	Days
Delwake Gabriel's Girlie	5yrs—D'49	53.7	5.753	3.0896	7001	364	120
Sunnyfield Golden Marose	7yrs—VG '48, E'49	62.1	4.878	3.0295	6356	274	104
Spruce Run C. H. B. Cherry	5yrs—VG '49	72.5	3.964	2.8746	started 6/4/50		
Mulhocaway Butterfat Rosetta	Sr4—GP '47-'48, D'49	49.5	5.33	2.6387	13893	689	259
Brian Boru King's Sally	7yrs—D'49	55.1	4.426	2.4437	13154	563	212
Dunwalke King's Lady	Sr4—G'48, A'49	42.1	5.738	2.4157	10585	554	212
Welcome-In Royal Hollara	Jr3	44.4	5.309	2.3573	10091	488	191
Brian Boru Peer's Opal	Sr4	43.1	5.172	2.2295	started 2/25/50		
Foremost Footprint's Dawn	Sr2	41.1	4.669	1.9191	9091	399	196
Lilac of Milestone	7yrs—VG '48, D'49	Finished 6/20/50			16472	922	365C (pending)

Space does not permit listing our 2x cows. Of the 10 cows listed **one** is Excellent, **two** are Very Good, **two** Desirable, **one** is Acceptable, **two** will be classified in November for the **first** time.

Mulhocaway Butterfat Rosetta is bred for a 10 months record. She will finish July 15 with—we hope—over 800. Should be among the leaders.

Six of these cows have considerable Butterfat breeding.
Seven of these cows are in calf or will be bred to our double grandson of Vallevue Butterfat Beauty.

We invite you to see our herd. GOLDEN GUERNSEY We solicit your inquiries.

"Every Cow In The Herd On Continuous A. R. Test."

SECO FARMS

Arcadia • Missouri

In the Beautiful Arcadia Valley

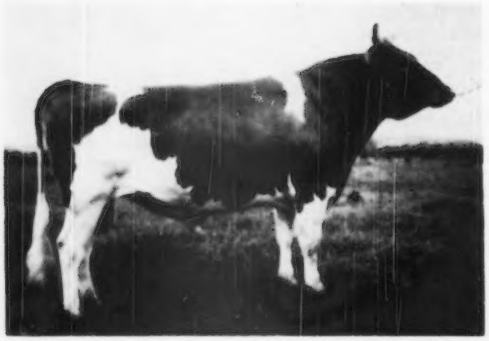

We Have Faith In FORWARD

Our Junior Herd Sire

◀ Fairlawn Actor's Forward

First prize Two-year-old
Senior and Grand Champion
First Annual American Royal
Dairy Cattle Show, Kansas City,
Missouri, 1949.

We now have several **FORWARD** calves and many of our good **IMPERIAL** daughters are bred to him.
Go Forward With FORWARD!

His Sire

FAIRLAWN PEERLESS ACTOR, A. R.
Sire: Green Meadow Peerless
Dam: Bright Lad's Actress
19146—980—Jr4—365
Former National Record
More Excellent 2-year-old daughters than any other bull in the Guernsey breed.

His Dam

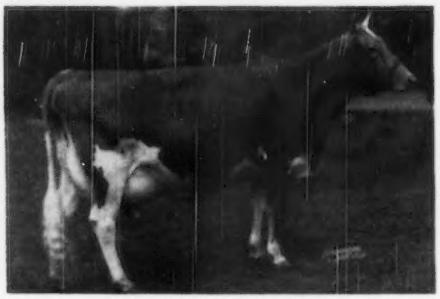

FAIRLAWN F. P. GUSTA
13466—634—Jr4—305C—3x
15807—784—6yrs—365C
Sire: Phillips Fairlawn Peerless
Dam: Fairlawn H. Etna
13316—616—DD

His Granddam on Sire's Side

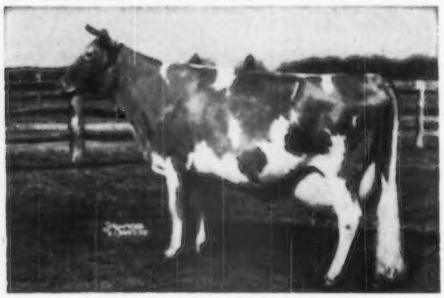

BRIGHT LAD'S ACTRESS
19146—980—Jr4—365
Former National Record. Excellent '47

His Full Sister

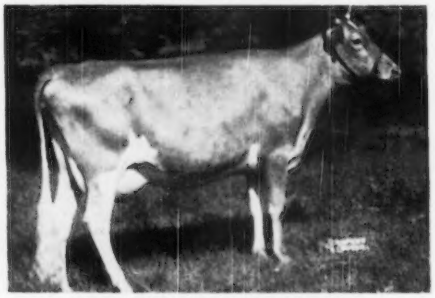

FAIRLAWN ACTOR'S INFANT
13384—624—Jr2—365
Very Good '47-Excellent '48

FEDERAL ACCREDITED 540906 . . . VACCINATED—NEGATIVE

GUY E. KENNEDY, Manager

CONGRATULATIONS — FRANCHESTER FARMS

Mr. Charles Bolton, owner, Mr. C. R. Huston, mgr., on your purchase of McDonald Farm Kings Jolly Lady, 12417—622—Jr2C; 13461—723—Jr4, privately, from McDonald Farms for $12,500. ▼

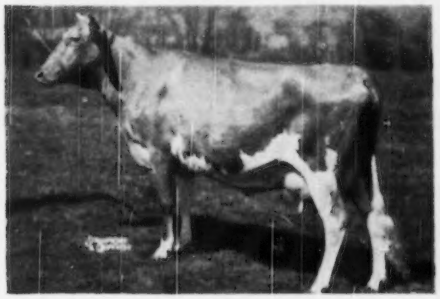

Her son, High Neptune, is in service at McDonald Farms. It is expected and anticipated that she will have a son to stand service at Franchester. We have always contended that Jolly Lady's strength, stretch, openness and style, supported by her strength of breeding, makes her an ideal dam for a top herd sire. We are pleased to have our judgment strengthened by that of Messrs. Bolton, Huston, McDonald and Sly.

We are proud to own and to have in heavy service Jolly Lady's eldest son, McDonald Farms P. Monarch, born January 7, 1947.

Sire: McDonald Farms Predictor, herd sire at Caumsett Farm.
He sire of Caumsett Indian Sunstone, $6,600 2nd McDonald Farms Sale.

The Monarch calves have size, style and strength of breeding. We have several daughters that please us very much. We have a few choice sons that should suit the most discriminating.

McDONALD FARMS KING AUGUSTUS

Sire of St. Albans King's B V A Faith, top Arizona Sale, 1950, at $1,750, 12 months of age. His immediate ancestors and close kin continue to break into the limelight of popularity and price approval at top sales.

Full brother-in-blood to McDonald Farms King's Kella, top Curtiss Candy Sale, 1946, $13,500.
McDonald Farms King's Keepsake, top McDonald Farms Sale, 1949, $14,500.
McDonald Farm King's Lady Rose, 11121—645—Jr2C. She dam of McDonald Farms Le Namesake, $7,600, 5th top 2nd McDonald Farms Sale.

Maternal brother to . . .McDonald Farms High Oneida, $11,500, 3rd top 2nd McDonald Farms Sale.

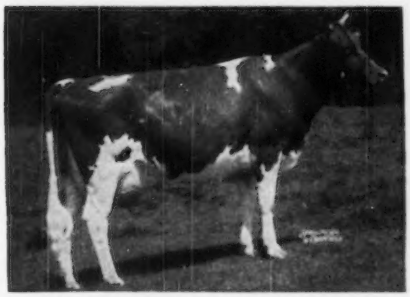

◀ His Dam—**McDonald Farms Gentle.** 11049—690—DD, 12646—736—5yrs, Excellent '47-'48-'50.

The King Augustus daughters are also very attractive. We also have a few choice sons of his available.

Monarch and King Augustus bring together the blood of great brood cows.

Write for information on the sons of these two bulls now available.

ST. ALBANS FARMS, INC. - St. Albans, Missouri

325 HEAD GUERNSEYS . . . A. R. Herd Test

THE THIRTY-FIRST SPECIAL GUERNSEY SALE

65 Head - (35 Vacc.) - 1 Bull - 22 Cows - 18 Bred and 24 Open Heifers

To Be Held

Thursday, July 27, 1950 — 12:30 Noon

In the Association's Sales Pavilion, six miles east of Lancaster, Pennsylvania, on U. S. Route 30, Lincoln Highway

Will Feature the **Complete Dispersal** of:

WALNUT FARM GUERNSEYS

H. R. ANDREWS, Stillwater, Pa., Owner

The herd consists of 24 head, (5 vaccinated). Six females are sired by Sterling August that is by Count Sterling and out of Antietam Thornton's Jewel with 6 consecutive D.H.I.A. records ranging from 453 lbs. of fat to 631 lbs. of fat on 2x milking. COUNT STERLING himself is service sire to seven females in sale.

Mr. Andrews is one of the oldest Guernsey breeders in Columbia County, long famous for furnishing outstanding foundation females of the breed. He bred WALNUT'S ELLA'S PANSY, that was purchased by McDonald Farms some years ago. She was classified EXCELLENT 1947 and is the dam of the great sire McDONALD FARMS HIGHTIME, also the dam of 3 A. R. daughters. Many other cows were also sold to McDonald Farms and to other Guernsey breeding establishments that have made history.

In the 30 years that Mr. Andrews has been in the pure bred Guernsey business he has worked closely under the advice of Sam Yost, another old-time Columbia County breeder. We honestly feel it would be worth a special effort to attend the sale and consider the purchase of some of Mr. Andrews' breeding.

Lot 25—McDONALD FARMS HIS KARL, born July 30, 1945, consigned by Oliver M. Grove, Mount Union, Pa. (also 9 of his daughters in sale). He a grandson of Foremost Prediction and Myhaven King, and traces back to the great brood cow ROSEMOUNT POINSETTA, 12800—660—GG, 14448—756—DD (VG '47), in the 2nd and 3rd generations.

From BUENA VISTA FARM, New Castle, Delaware—FANCIER'S DEEDEE OF MT. ARARAT, Vaccinated, with 7128—384—2yrs, 9175—473—3yrs and 9204—474—4yrs, made on 2x milking, under D.H.I.A. test. She is by McDonald Farms Fancier and out of Challenger's Aida with 4 records over 400 lbs. of fat. Here is a foundation cow due in August!

From ERNEST E. RITTER, Winfield, Pennsylvania—GLORIA BESS OF RED RIDGE FARM, a big, deep-bodied dairy cow with 405 lbs. of fat as a Sr4-year-old. Due July 15.

From WYNO FARMS, Muncy, Pennsylvania—GOODLEIGH CONSORT BELINDA, 12946—595—Jr2—365C—fresh May 17, 1950. She is by COLDSPRING'S HARDWICK CONSORT out of a COLDSPRING'S ROMULUS COUNTRYMAN daughter.

ADDITIONAL CONSIGNMENTS FROM —

Dr. Kenneth Benfer, York, Pa.
John A. Breneman, Willow Street, Pa.
A. W. Dehoff, Dallastown, Pa.
Oliver M. Grove, Mount Union, Pa.
Leo Gilbert, York, Pa.
Ronald B. Jones, Fallston, Md.
Wm. H. Kleppinger, Northampton, Pa.
Irvin H. Kulp, Phoenixville, Pa.
V. J. Rova, Montoursville, Pa.

SALE MANAGED BY: FOR CATALOGS WRITE:

PENNSYLVANIA GUERNSEY BREEDERS' ASSOCIATION

P. O. Box 491 **Harrisburg, Pennsylvania** Phone 4-4062

WM. H. JUZI, Field Secretary

HATS OFF TO McDONALD FARMS

I've been in the Guernsey business for over 35 years, having attended the 1916 Langwater Sale. Never have I seen anything to compare with the 1950 McDonald Farms Sale. (This advertisement was written before the Sterlingold Dispersal.)

My herd contains daughters of 5 different McDonald Farms bulls. A heifer by McDonald Farms Jason—due to calve July 6th—is consigned to Harry Pate's July 21st Sale. Her dam is a 655 lb. Jr3-year-old daughter of Maple Lane Jacquelin's Prince, A. R.

She should be in full bloom on sale day, and is good enough to go into any herd.

PENNSYLVANIA BANG'S FREE HERD 20821

SAMUEL H. TENDLER

WARRISTON FARM

FORT WASHINGTON, PENNA.

DUNN'S TOUR

1910 - 1950

VERMONT—"The Dairyest State in the Nation" and the only state populated with more cattle than humans—and that's where we are at this writing, on a Dunn's Tour with Bert Schwinghamer of Brandtjen Farms, Minnesota, an old and favored repeat "tourist." We don't know what the Governor of Minnesota would say about it to the Governor of Vermont but Minnesota is second only to Vermont in its dairying intensity and if Bert should take all the good Guernseys we've found here, he could well tip the scales to place Minnesota first among the dairyest states.

We predict another **first** for the 26th Vermont Guernsey Sale, at Rutland on September 13, with quality that should again top the Northeastern State Sales. Never before have we seen so many good ones ear-marked for that annual sale. Tried to buy some of them, but were told to "buy 'em at your price on Sept. 13."

We noted two Class Leaders from past Vermont sales reported in recent Journals—it seems to be a habit with Vermont cows and particularly the kind they put in their State sale. You know Vermont Guernseys are hardy, thrifty, and unspoiled, and stand up and make good wherever they go. It's the lush Green Mountain pastures and very little grain that does it—this granite soil is loaded with lime. More cows from the Vermont sale make good and are heard from afterwards—as Class Leaders or otherwise—than those from any other sale we know of.

Yes, we have cows and herds listed to sell elsewhere, particularly in New York and New England.

Our Tours will be continuous through the summer—better let us know if we should include your farm among our visits with buyers. Phone us at Schoharie, N. Y. 65 or Marlboro, Mass., 714.

DUNN'S TOUR

"The Short-cut to Good Guernseys"

SCHOHARIE, N. Y. AND CORDAVILLE, MASS.

A CHAMPION — Ambe's Lucky Ace

Senior and Grand Champion Female

Northwest Missouri District Show

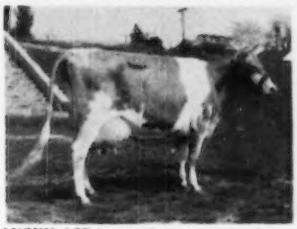

LUCKY ACE is one of our many good cows

We are especially impressed with our string of good Argilla C. Porter daughters.

COME TO THE FARM AND SEE THEM

T. B. and Bang's Free

American Beauty Stock & Grain Farm

CARL FRANKENBACH, Owner — Route 1, Hannibal, Missouri

OUR HERD SIRES —

1. Meadow Lodge King's Horatio

3 nearest dams average 14772—739
A son of Langwater King of the Meads, A. R., out of Beechford's Honoria Lady 2d, 18102—817—A, 19834—880—AA. 3 A. R. daughters with records from 571 to 857.
45 daughters in the herd.

2. McDonald Farms King Lauren

A son of Myhaven King, A. R., out of Defiance Katie May, 15039—728—AA, a Very Good ('47) daughter of McDonald Farms Defiance, A. R.
25 daughters in the herd.

3. St. Albans Archer's Marco

A son of Meadow Lodge King's Archer, A. R., out of St. Albans Valiant Marquo, 13148—582—5yrs—727 T. M., 13501—610—Jr2, 12901—570—Sr3—305C—3x (former Class Leader), a daughter of Valleywood Valiant, A. R.
18 daughters in the herd.

Bull calves for sale by these sires.

PRAIRIEMEDE FARM

Route 2 — WINDSOR, MISSOURI — Pettis County

J. E. & L. E. FUNK, Owners

MINNESOTA GUERNSEYS

Two of Our

Foundation Sires

ELMCREST DAIRY BOY

Born: December 8, 1943

Sire: **Boulder Bridge Heroic**
A son of Valleywood Valiant Hero, A. R., out of the noted show cow, Minnewashta K. Horonta, 13859—791—A, 3 A. R. sons, 1 A. R. daughter.

Dam: **Boulder Bridge Nectarine**
9780—458—6yrs—HIR—2x
A daughter of Boulder Bridge Distinction, out of Elcliff Pet, 13571—694—AA. 3 A. R. daughters include Boulder Bridge Quota, 13098—672—F.

MONITOR OF RIVERSIDE

Born: October 10, 1939

He is sired by a son of Tianna's Fearless, out of a daughter of Royal Landsman.

We have several outstanding daughters of both these bulls in our herd. They are being bred to **GAYLORD SQUIRE'S HERD KING,** a son of Langwater County Squire, A. R., out of Gaylord's Helena, 14484—753—5yrs, VG '47, a daughter of Topnotch Husky of F.

Bull calves for sale.

Our herd is now on A. R. test.

SHEEKS FARM - Kimberly, Minn.

K. W. SHEEKS, Owner

The Best Of GREEN MEADOW Breeding

Fairlawn K. Radiant

Sire: Fairlawn H. Eastern King, A. R., a son of Green Meadow Hornet, A. R.

3 half-sisters to Radiant classified Excellent

A Great Cow Family . . . Production

His dam's three mature A. R. records average 16372—846.

Radiant's Dam

FAIRLAWN CALENDAR
17458—925—8yrs
16558—838—AA
15102—776—A—2x

RADIANT SONS FOR SALE

UTILITAS FARM

ED. GEISTFELD
Truman, Minnesota

Our Herd Is Strong In

MUSICAL FAMILY BLOOD

We pay our respects to a great brood cow.

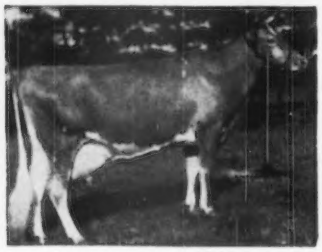

ALFALFA FARM FLUTE

4 consecutive Class Leading records when made.

Flute just recently died, but her influence on the breed will still be great in our herd and in many others throughout the country.

Her blood predominates our herd.

Some of our best cows are by the following sires:

FLYING HORSE FOOTPRINT
FLYING HORSE MASTER'S INDIAN
FLYING HORSE MASTER'S ROYAL
FLYING HORSE ROYAL PATRICIAN

Strong In Musical Family Blood

CLOVER LEA FARM

HUBERT FISCHER, Owner **Owatonna, Minnesota**

Conqueror Daughters Now Arriving

SPRUCE SHADOWS CONQUEROR

Sire: **Langwater Michael, A. R.**
A son of LANGWATER COUNTRYMAN, A. R., out of WOLFPEN NORA, 12503—637—F (5 A. R. daughters, 3 P. R. sons).

Conqueror's Dam

SPRUCE SHADOWS SHEILA
10184—563—GG, 8887—500—EEE
13673—764—8yrsC, VG '47—D '49
A Boulder Bridge Contender daughter.

CONQUEROR is a half-brother to SPRUCE SHADOWS STEADFAST (21 daughters in our herd). BOTH ARE BY MICHAEL.

CONQUEROR was Grand Champion Bull at the South Central, Minnesota, Parish Show, 1950.

Bull calves for sale. Send for prices and pedigrees.

MEADOW VIEW FARM

KENNETH ZIEMER **WALTHAM, MINNESOTA**

MINNESOTA GUERNSEYS

A LUCERO son from the POLLYANNA Family

Boulder Bridge Agent

Born: August 23, 1948

Sire: **BOULDER BRIDGE LUCERO**, a son of Valleywood Valiant Hero, A. R. out of Douglaston Lady Lucy, 14762—780—AA, E '47-'48, she a daughter of Imp. Financier of Myrtle Place, A. R.

His Maternal Granddam

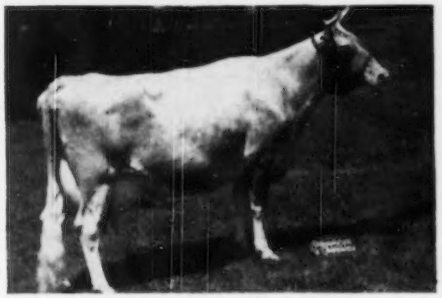

HOPE'S POLLYANNA OF SMITHDALE
13746—752—AA. VG '47

Dam: **BOULDER BRIDGE POLLYANNA**
10433—512—FF, 10978—526—Sr4—365.
A daughter of Caumsett Harvester, A. R.

AGENT sons for sale.

VIADUCT FARM

EDGAR OPHOVEN, Owner **Kimball, Minnesota**

Here's A Rare Combination

PRODUCTION PLUS TYPE

In the last 2 years we have shown at 2 Parish Shows and 5 County Fairs. In every one of these shows the Get of Boulder Bridge Combine has won first prize.

In 4 of these County Fairs, Pine Ridge Dreamer, a daughter of Boulder Bridge Combine, was Grand Champion and Best Uddered Cow.

LAST CHANCE

Only **ONE** son of COMBINE left. This bull was born October 19, 1949 and has good records all the way back. His full sister will finish with 450 lbs. fat in 305 days as Jr2.

For pedigree and price write —

PINE RIDGE FARM

Hayward, Minnesota

CHRIS SKAAR AND SONS, Owners

Introducing . . . ONE OF OUR NEW HERD SIRES

BOULDER BRIDGE SAFEMASTER

Born: December 28, 1945
Purchased by us September 14, 1949

His Full Sister

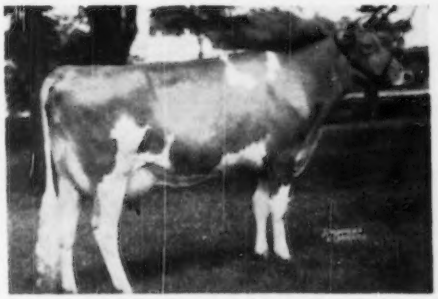

◄— **BOULDER BRIDGE ROSETTE**
12236—678—Jr2—365C

Sire: Valleywood Valiant Hero, A. R.

Dam: Boulder Bridge Olectra
8965—486—EE

A daughter of Caumsett Harvester, A. R., and out of Boulder Bridge Grateful, 12325—644—GG, 13034—715—CC (5 A. R. daughters).

SAFEMASTER is being bred to the 10 daughters of **Boulder Bridge Royal Bloom** (a Matchmaker son out of the **Excellent** brood cow, Douglaston Lady Lucy, 14762—780—AA).

BULLS FOR SALE . . . Bulls by **Witchwood Helios** (Langwater Helios, A. R.—Harmony Hollow Fleur, 18187—900—A) and by **Hominy Hill Astrologer** (Riegeldale Coronation King, A. R.—Coronation Aria, 14406—717—Sr3C).

WRITE US TODAY

OAKVALE FARMS — Winnebago, Minnesota

HANKS BROS., Owners

MINNESOTA GUERNSEYS

The TRIBUTE daughters are PRODUCERS

BOULDER BRIDGE TRIBUTE

His first daughters are on test making over 500 lbs. fat, HIR.

Sire: **VALLEYWOOD VALIANT HERO, A. R.,** Gr. Ch., N. D. S., 1940. Sire of many show ring winners. A son of Valleywood Valiant, A. R., out of Valleywood Harriet, 14223—781—CC, 3 A. R. daughters, 4 A. R. sons.

His Dam

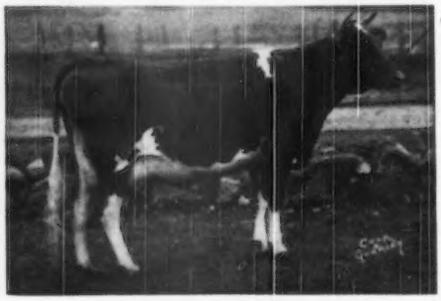

BOULDER BRIDGE ISLOF
16461—751—BB
14444—709—GG
2 A. R. daughters, 2 P. R. sons

TRIBUTE was 1st 3-year-old, D. C. C., Gr. Ch., Ky., 1946. 2 nearest tested dams averaged 15284—755.

SELLING BULL CALVES backed by the best of Boulder Bridge Farm blood lines. We will also sell a few females.

CLOVER GLEN FARM — Barnum, Minnesota

H. C. Hanson Co. FEDERAL ACCREDITED FOR T. B. NO. 540852 . . . BANG'S CERTIFIED HERD NO. 362

NEW ENGLAND'S GREATEST LIVESTOCK SHOW

Entries Close Aug. 23

PRIZE LIST Now Available

Write

Charles A. Nash, General Manager
Box 46, West Springfield, Mass.

Eastern States Exposition
September 17-23
1950

No Vacation!

We can't give you a vacation from letter writing but we can help make your letters better by furnishing your stationery. Write us today for specimens and prices of Outstanding Guernsey Stationery.

TRANSCRIPT PRINTING COMPANY
Printers of the Journal
Peterborough, New Hampshire

Renew Your Subscription to the JOURNAL . . .

ORDER NOW!

$2.00 *for one year*
$3.00 *for two years*
$6.50 *for five years*
$4.50 *for one year for foreign subscriptions*
$2.60 *Canadian subscription for one year*

DID YOU KNOW?

- That our late herd sire, Pine Manor Crown Majesty, was a full brother to Pine Manor Crown Jewel, sold for $14,000 in the Gardenville Sale, sold at past 12 years for $10,000 in the Sterlingold Dispersal?
- That her descendants at Sterlingold sold for $114,000—an average of $28,500?

OUR HERD IS RICH IN THIS BLOOD

DID YOU KNOW?

- That we have 45 half-sisters-in-blood to the $28,000 Pine Manor Courtesy—Dam of the $50,000 Gardenville Rose King and the $21,000 Sterlingold Lady Cora?
- That we have 45 half-sisters-in-blood to the $15,000 Sterlingold Memento?

DO YOU REALIZE?

- That if you used one of the 6 Crown Majesty sons we have available—your herd sire would be a half-brother-in-blood to the $28,000, EXCELLENT, Courtesy, dam of the $50,000 Gardenville Rose King?
- That all the calves a son of Crown Majesty would sire on your farm—would be one-fourth the same blood as the highest priced animal of the Guernsey breed?
- We are using two Crown Majesty sons:

1. **Happyholme Crown Ambler** is out of the line-bred Green Meadow Ambler cow, Gwynllan Perfection's Zona, 16596—706—7yrs—365C.
2. **Happyholme Majesty's Crown** that is out of McDonald Farms Ingabell 12181—638—Sr4—305C.

HAPPYHOLME FARMS

LODI, CALIFORNIA

GEORGE W. EMDE, Owner — JACK NICEWONGER, Superintendent

Valley Oaks

Registered Guernseys

Mr. and Mrs. F. R. Schoellerman
Route 1, Box 39
GALT, CALIFORNIA

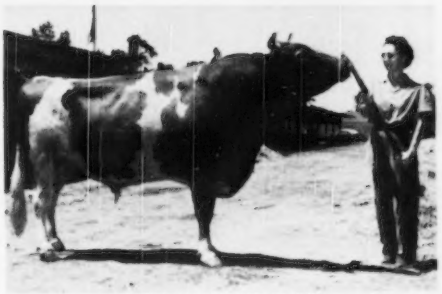

HAPPYHOLME PERFECTOR

—and Mrs. Schoellerman. This is not the right way to pose a bull for a livestock photo—he **does** have two front legs! But you can see his general type, including his very straight hind legs, his strong body, top, rump and blending of shoulders—all of which he gives to his progeny. He is our senior herd sire.

He has 11 P. R. daughters. His sire is Adohr Perfection Leader; his dam is Adohr Eldor's Clarabelle (paternal sister to the great Pearlette).

Perfector's Daughters Include:

VALLEY OAKS ILA (VG '49) who **averaged** 37.2lbs. of **milk** a day for 305 days, Jr2, on 2x machine milking. On retest as a Jr3, she has **averaged** 58.1 lbs. of **milk** for her first 113 days—2x machine milking.

VALLEY OAKS VELVET, 3rd 2-year-old, California, '49, who made 10641—579—Sr2—365C—2x (pending).

VALLEY OAKS HARMONY, 2nd Jr. Yr. Heifer, California, '49, due this fall.

VALLEY OAKS TOPAZ, bought for $1,000 at the Arizona State Sale by Mr. & Mrs. Burton Todd, Fresno, California, as a bred heifer.

And A Son:

VALLEY OAKS THELMA'S NUGGET, born June 3, 1949, out of Revilo Thelma, whose record of 12701—613—Sr4—305C—610 (pending) means that she **averaged** 41.6 lbs. **milk** for ten months on 2x machine milking.

(**We Offer Him For Sale*** —Good enough for Artificial Insemination.)

*Nugget, of course, not Perfector. The old bull stays here!

The sixteen cows that had a full month in May, on 2x machine milking, made an average of 41.5 lbs. milk and 1.91 lbs. of fat on test day. We've just read the Langvalley advertisement for June 15, and we like it!

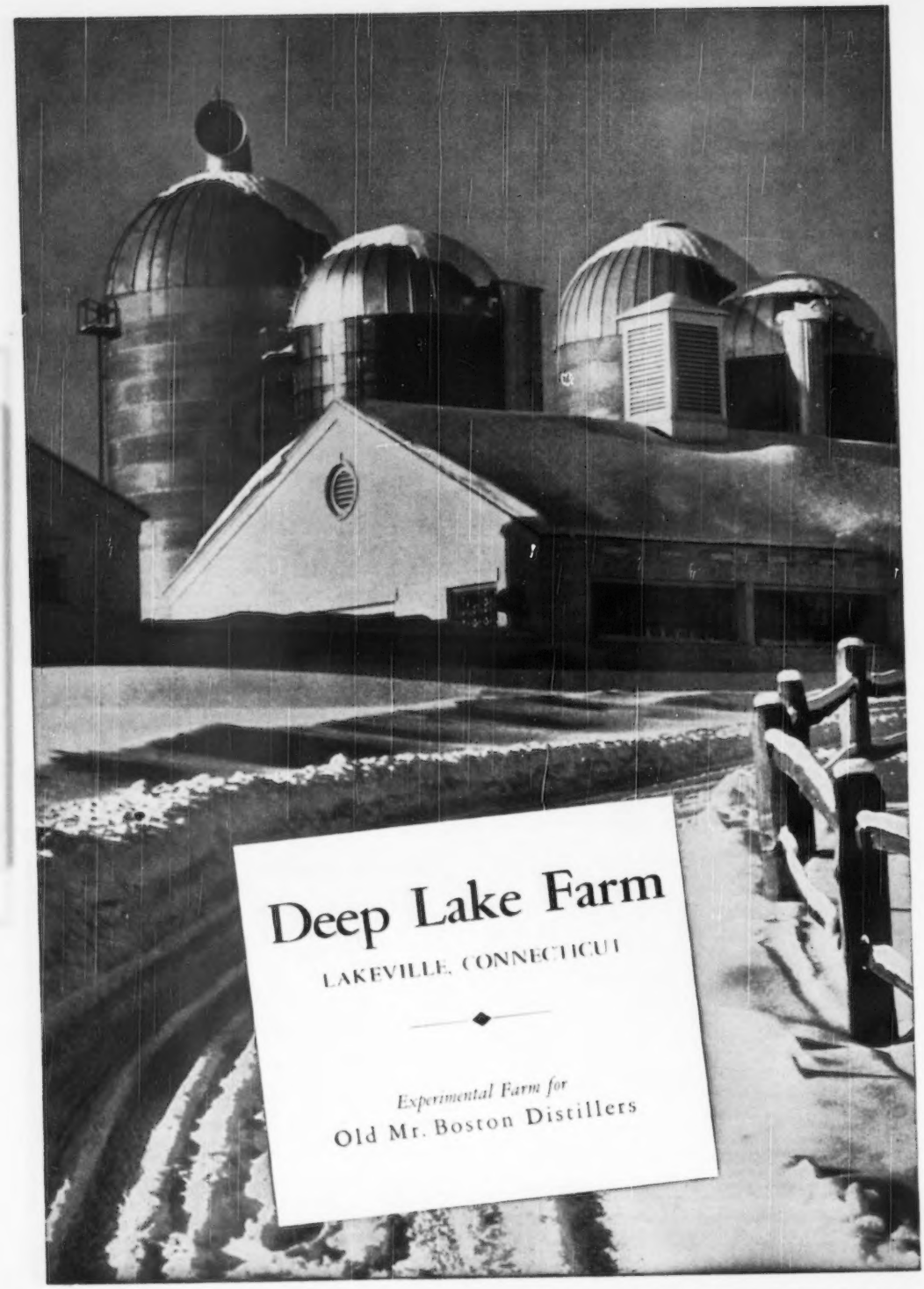
Deep Lake Farm
LAKEVILLE, CONNECTICUT
Experimental Farm for
Old Mr. Boston Distillers

Phillips Sales & Pedigree Service

GUERNSEY SPECIALISTS

•

Pedigrees of all kinds, for all purposes, at all times.

We have a complete Sales Service and can help you buy or sell at private treaty. Let us know your wants.

We offer our services for Dispersal, Reduction or Consignment Sales and can take care of all the details connected with your sale for you. If you are thinking of a sale, let us discuss it with you.

•

E. C. PHILLIPS

Phone 8713, Box 494, Waukesha, Wis.

Bred to GREEN MEADS PHYLLISTON

BROWN'S BARBARA ANN
by FAIRLAWN H. HUSTLER
and
BROWN'S BELLE
by PHILLIPS BOMBER
are being consigned to the
Seath & Shultz Mid-Summer Sale at Farmington, Conn., August 1.

Due in late August, they are rich in **GREEN MEADOW** blood.

BEAVER BROOK FARM

WILMINGTON, VERMONT

Accredited — Certified — Vaccinated

HILL GIRT MAY ROYAL

Sire: **HILL GIRT ROYAL BLUE,** a son of Hill Girt Royal Cherub, A. R., out of Truda of Hill Girt Farm 2d, 15954—827—AA, E '47-'48.

His Dam—Also His Great Granddam on Sire's Side

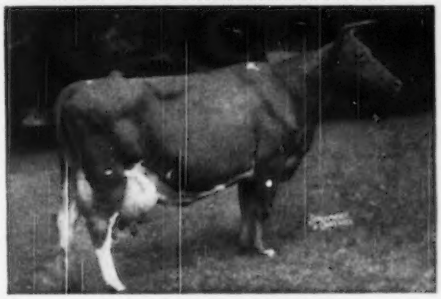

ROYAL ARTLESS OF HILL GIRT
18261—855—AA
2 A. R. sons, 3 A. R. daughters
All over 600 lbs. fat
E '47-'48

All Excellent:
His Dam
His Sire's Dam
His Sire's Granddam

YOU WILL LIKE THE MAY ROYAL CALVES.

STOP IN AND SEE THEM.

CONOVER'S HIGHTSTOWN GUERNSEY DAIRY

CLIFFORD L. CONOVER, Owner
JOHN GRAY, Herdsman

HIGHTSTOWN, NEW JERSEY

POPULAR BREEDING

The Dam of our Herd Sire . . .

Sunnyview Coronation King

. . . is of the same breeding that produced CORONATION MELINDA—top priced female of the breed, $31,000.

His Dam: **GARDENVILLE MELODY ROBERTA**
10245—615—Jr3—365C
Excellent '47-Very Good '48-'49

Her Sire's Dam: **CORONATION MELODY**
1 A. R. son—sold for $6,100

Next Dam: **GREEN MEADOW MELBA**
Dropped October 13, 1932
15342—963—FF¶, National Record Classes F and FF.
Dam of 8 daughters, 4 sons.
CORONATION MELBA
13001—804—GG (Former Class Leader).
Dam of Melinda, Memoir, Majesty, and Melba's Majestic.

She is the fountainhead of the great **MELBA** family.

SUNNY VIEW FARM

Route 1—Stanley, Kentucky

CLAUDE B. NEWMAN, Owner

GREEN MEADS FARM

Misinterpretation and incorrect use of the terms employed to designate the forms of Government under whose laws the peoples of the world exist often lead to confusion. We believe it will be helpful to define the types of Government in terms which are accurate and explicit and we trust the following definitions will prove of educational value to Guernsey Breeders.

SOCIALISM: If you have two cows, you give one to your neighbor.

COMMUNISM: If you have two cows, you give them to the government and the government then gives you some milk.

FASCISM: If you have two cows, you keep the cows and give the milk to the government; then the government sells you some milk.

NEW DEALISM: If you have two cows, you shoot one and milk the other; then you pour the milk down the drain.

NAZISM: If you have two cows, the government shoots you and keeps the cows.

CAPTIALISM: If you have two cows you sell one and buy a bull.

We hope that there are enough capitalists among the readers of the Journal to provide a market for good Green Meads bulls that are usually available.

GOLDEN GUERNSEY

RICHMOND, MASSACHUSETTS

DARWIN S. MORSE, Owner WM. COCHRAN, Manager

SHELDEGREN FARM

GREENFIELD, MASS.

T. B. VACCINATED . . . ACCREDITED

Here's More Evidence That . . . .

Sheldegren-bred Cows

. . . . PRODUCE!

Another CLASS LEADER

SHELDEGREN EVADNE . . . 16166—719—Sr3—HIR, Class Leader, ninth place.
Also as a Jr2-year-old, 12855—532—HIR.

SHE IS ANOTHER DAUGHTER OF

SHELDEGREN HERO LAD—10 HIR daughters. 23 more on test.
3 records over 700 lbs. fat (all immature—2 pending).
8 records over 600 lbs. fat (all immature).

Bull calves with this same **Production Inheritance** are available.

Please write or visit us.

MR. AND MRS. HARRY F. KOCH, Owners — RALPH H. CLIFFORD, Herdsman

Coming Sales To Watch:

1. 5th Annual Tidewater Guernsey Breeders Association Sale
Fairgrounds, Warsaw, Virginia, August 17, 1950.

This series of sales has been appreciated by those enthusiastic in improving their herds by adding quality-bred cattle backed by production records, quality and popular blood lines. There will be 10 females that have previously calved, several with official records or now on test. There will be about 35 head, either fresh at sale time or close springers, some Vaccinated. A choice lot of open heifers are in the offering ready to breed as you like them. Many out of high record dams. As in previous sales there will be a choice selection of future herd sires offered.

2. Rolling Hills Dispersal, Baskerville, Virginia, C. H. Gordon, owner.
At the farm, Mecklenburg County, August 18, 1950.

Mr. Gordon has been breeding Guernseys for a number of years and has followed a pattern of breeding that has proved sound. The bulls used have been of Foremost and Maxim breeding. A program of production testing has not been followed, but cattle sold from the herd have been profitable investments for their new owners and many have completed outstanding records. Watch the August 1 Journal for more details on these sales.

3. 4th Annual Tri-State Guernsey Breeders Sale. September 22, 1950.
Pure Bred Livestock Sales Pavilion, Rt. 11, Bristol, Va.

Selections now being made, quality will be paramount.

For Catalogs Write:

VIRGINIA GUERNSEY BREEDERS' ASSOCIATION, Inc.

SALES MANAGERS

914 Capitol Street, Room 903, Richmond, Virginia.

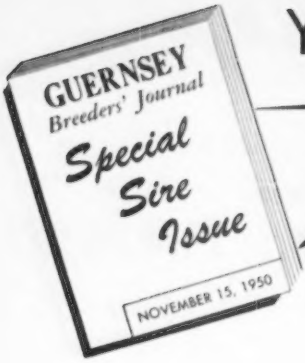

YOUR BREED PAPER SPARKS THE BREED

Twice a month your breed paper helps to build interest and promote the breed. The GUERNSEY BREEDERS' JOURNAL is the "SPARKPLUG" of your breed. It gives you, and all its readers, a report on breed progress. Through its pages you can follow sale price trends, production records, show ring winners. It tells of your breed activities, helps on problems of breeding, management, feeding, promotion and selling. Your breed magazine keeps alive interest in Guernseys, and helps create a desire on the part of others to breed Guernseys. Its advertising pages give you information on the breeding program being followed by leading breeders. It serves as a Guide and Directory of where to buy Guernseys. **It's a Who's Who and a What's What of all breed activities.**

SPECIAL 1950 SIRE ISSUE . . . . NOVEMBER 15, 1950

Let Your Herd Sires Be Known

Your sires are of great importance to you. You have given a great deal of time and thought to selecting your sires, and planning your breeding program. You have invested good money on your sires—you know they are good sires. **BUT**, you must let others know about them and your herd before you can reap the returns that are due you. Your sires should be featured, and through the pages of your breed magazine you can build an acquaintance between your herd and prospective customers.

AN ADVERTISEMENT IN THE NOVEMBER 15, 1950, SPECIAL SIRE ISSUE WILL HELP YOU GAIN FURTHER RECOGNITION.

A Special Feature

A Sire Directory will be published FREE to all advertisers in the November 15 Journal. Your herd sires will be listed alphabetically, along with their sires and grandsires. Any buyer interested in a certain sire, or a certain blood line, may find the herd or herds featuring this bull from the alphabetical Sire Index Directory. This list provides a reference for all readers of your breed magazine, and serves as a dependable guide on planning herd improvement. **This alphabetical list will serve as an up-to-date directory of many of the leading sires now in service in the herds advertising in this issue.**

SPECIAL SIRE ISSUE

NOVEMBER 15 — GUERNSEY BREEDERS' JOURNAL

The Editorial Section of this Special Issue will feature . . .

PANEL DISCUSSION. Tells the highlights of the experts—opinions and experiences in bull management and bull handling. Summary of the 1½ hour, 54 page, report on this important subject.

LENGTH OF USEFUL SERVICE OF BULLS. An interesting, factual report on studies of the subject by Becker and Arnold, University of Florida.

FITTING, CARE AND MANAGEMENT OF THE DAIRY BULL, by Paul E. Newman, Director of Dairy Research, Beacon Milling Co., Cayuga, N. Y.

SIRE SELECTION, by Bob Stewart.

PLACE OF ARTIFICIAL INSEMINATION IN BREEDING DAIRY CATTLE, by Prof. W. W. Yapp, Prof. Dairy Husbandry, University of Illinois, Urbana, Ill.

NOW THAT YOU OWN A GOOD BULL, by Dr. J. W. Bailey, Fort Atkinson, Wis.

The Advertising Section of this Special Issue will act . . .

as a directory and guide on where to Buy Guernseys. It will feature the leading herds of the breed, and give a story on their breeding program. It will give the prospective buyer a working list of places where he may find a herd sire that will fit his breeding program.

PROMOTE YOUR HERD

The reputation you are able to build for your program means extra dollars to you. Your advertisement in the Special Sire Issue will be an effective way to further build and promote your herd. **This issue will be saved and used as a handy reference by breeders everywhere.** It will be read and reread, and will serve as a directory, and further promote your herd and program.

IT IS YOUR PAPER

The Guernsey Breeders' Journal is your breed paper, owned and published by your breed association. It can help promote interest in Guernseys and report breed progress, but it needs your support. Identify your herd—Advertise in this SPECIAL ISSUE.

BOOST YOUR BREED

Guernseys are in demand. Sales have been good. The opportunity to promote your herd and your breed were never greater. The need for proper merchandising and promotion was never keener. Give your herd that mark of distinction—identify yourself as one of the breed's leading herds. Feature your program in the Special Sire issue. Let's get that message across—NOW!

A Directory of the Breed's Leading Herds.

ACT NOW

ADVERTISE YOUR HERD IN THE NOVEMBER 15, SPECIAL BULL ISSUE.

Be sure that YOUR sires are listed in the **Herdsire Index.** Send the name of sires, their sires and grandsires, when sending in your copy for your advertisement of a quarter page or more. Reserve your space now.

Cache Meadow Cows Produce

	MILK	FAT	AGE
Cache Meadow Patricia	9587	485	5yrs—305
On retest	2966	143	6yrs—305—2x in 67 days
Cache Meadow Victorine	9688	455	Sr4—305
Cache Meadow Hallie	11360	495	Sr4—305
Cache Meadow Calico	9761	470	Sr4—305
Decorum of Chicona	8737	472	6yrs—305C

These and Other Good Cows Are Being Bred To:

I

The Proved Sire
WANDAMERE PHYLIP, A. R.
Sire: Bethany Prince Regent, A. R.
Dam: Grangeville Hope's Phyllis
12909—707—BB
14018—743—A
Dam of Chuckanut Phyllis
12050—624—Jr2—305C—2x
15746—776—CC

This is our Third Herd Sire out of this great Cow Family.

II

Maternal Brother of Three Proved Sires
CHICONA CUYLER
Sire: Chicona Alderman
Dam: Claude of Chicona
8750—433—GHI
8805—455—DDD
9748—476—AAA
10164—477—AAA
10323—459—10yrs
All 2x—305 days.

She is one of the Great Lifetime Producers of the State of Washington.

This is our Second Herd Sire out of this Great Cow.

FOR SALE: Bulls—Bred Heifers—Young Heifers

DWYTH M. AND C. J. DAINES, Owners
MAX KRAMER, Herdsman

Cache Meadow Farm
LOGAN, UTAH

We Borrow From the 1950 McDonald Farms Sale Catalog

(Re FOREMOST OLD ROSE)—"a great show cow that has proved her ability to produce and reproduce. One son, McDonald Farms Jubilant, has increased his daughters' production over their dams by a 98 pound average. Another son, Valor's Faithful Supreme, has increased the production of his daughters by an average of 69 pounds of fat. A grandson has increased the production of his daughters an average of 182 pounds of fat."—KCS

★

In years to come, we hope to add McDonald Farms His Landsman to this list. He is her son by Heritor, he by Old Prediction out of Coquette. We even call the bull "KC"!

★

Visitors are always welcome, and we price our young bulls as prospective herd sires, so that the "growing" herd can afford to buy. See them now, or at the fairs.

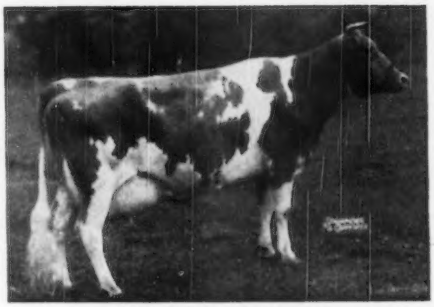

FOREMOST OLD ROSE
15220—742—A; E '47-VG '48; 2 A. R. daughters

In order to give His Landsman still further opportunity, we have selected this year at six sales in Arizona, California, Idaho, Oregon and Washington, a dozen new females including three sale "tops". They will join such cows as —

Cameo Symphony (VG '48)
McDonald Farms King's Leah (VG '50)
Elm Lane Rose Petal (VG '48)
Elm Lane Aster (GP '48-VG '50)
Elm Lane Bluebell's Violet (VG '48)
Elm Lane Fuschia (VG '48)

ELM LANE FARM · **Route 2, Box 141, Fresno, California**
LEONA H. TODD, Owner
C. W. ROBINSON, Advisor

Look at the Udder Inheritance

behind our young sire

Prestdale Triumph's Ace

(Sired by Windale Leader's Triumph, that is by the $15,000 Coronation Leader and out of Raemelton Triumph Charity, 590, 584). Ace is owned jointly with Chas. J. Pritzl.

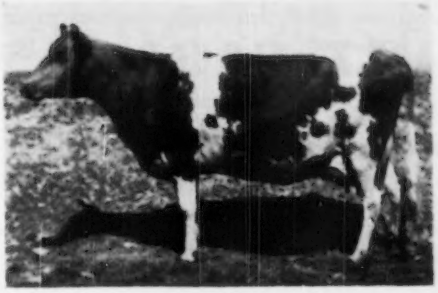

His Dam: **TOPONIS MARVEL'S AMETHYST**

Classified Very Good '47—'48

EXCELLENT IN UDDER '47—'48

11038—524—Sr3—305C—2x
10353—477—Sr4—305C—2x
10621—505—5yrs—305C—2x

Udder of Ace's maternal sister (snapshot).
◀—Artiss E. of Prestdale, on A. R. test as Jr2-year-old.
We offer a few choice bulls and occasionally heifers.

ST. CLAIR FARM

P. O. Box 980
IDAHO FALLS, IDAHO

MR. AND MRS. DWIGHT DISNEY, Owners

HI-LAWN GUERNSEYS

Carry from 1 to 3 Crosses of the Best PRESTDALE FARM Breeding through---

1. **REX'S CAVALIER OF PRESTDALE**
   Sire: Duke's Rex of Prestdale
   Dam: Countess of Prestdale
   8003—486—Sr3—2x
2. **COLONEL L. OF PRESTDALE**
   Sire: Chicona Louis, A. R.
   Dam: Duke's Columbine of Prestdale
   Classified VERY GOOD '47
   11138—605—AAA—305C—2x
3. **IMPERIAL R. OF PRESTDALE**
   Sire: Renown of Prestdale
   Dam: Ilena L. of Prestdale
   9349—482—Jr2—2x
   9727—515—Jr3—2x

These 3 Sires
Are Closely Related To
The Great Brood Cow

TEMPLAR'S RILMA OF PRESTDALE ——▶

13627—662—A—2x
14462—678—A—2x
2 A. R. daughters

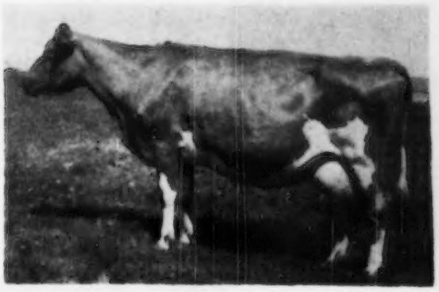

Visit or Write

HI-LAWN FARM-Payette, Idaho

RAY V. OLSON

For a list of breeders Advertising and Directory of Idaho Herds
WRITE—**IDAHO GUERNSEY BREEDERS' ASSOCIATION**
HAROLD A. STEELE, SEC'Y—ROUTE 3, GOODING, IDAHO

And HERE WE HAVE

IDAHO

Guernseys

FORGE HILL FARM • R. D. 4, Newburgh, New York

A Production Herd Built On Cow Families - -

THE MOLLY FAMILY

FORGE HILL LADDIE'S MOLLY

10025—566—G—1095
13254—742—EE—1083
12657—734—C—1095
3 A. R. daughters (See I-II & III)
2 A. R. granddaughters
3 A. R. great granddaughters

I. Forge Hill Royal Molly
12492—694—G—1095
15966—888—AA—1095
1 P. R. son, 1 A. R. daughter
FORGE HILL MOLOISE
7699—442—G—860
9384—501—BBB—610
10167—547—AaA—610
3 A. R. daughters
FORGE HILL FAMOLOISE
5153—269—GgG—610
9672—532—EeE—610
11487—604—Sr4—305—791
FORGE HILL TORMOLOISE
7513—435—Jr2—365C—1044
7164—395—Jr3—305—610
FORGE HILL BELL-MOLOISE
7232—384—Jr2—305C—584
7290—376—Jr3—305C—610

II. Forge Hill Royal Mollyanna
7698—424—EE—927
1 A. R. daughter
FORGE HILL BLOSSOM
6534—305—GgG—610
9282—413—DDD—609
9097—420—Sr4—365—730
9577—420—6yrs—305—610

III. Forge Hill Royal Mollette
12398—629—G—1095
14090—713—C—1095
1 P. R. son

Address all communications to:
CHARLES A. SLATER, Manager

JOHN WILKIE, Owner

"Lest You Forget"

Here are cows behind — OUR HERD SIRE

His Dam's Paternal Sister

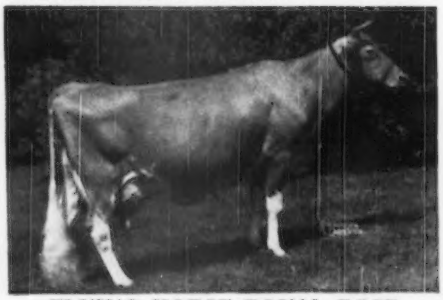

FLYING HORSE ROYAL ROSE
15059—853—Jr2—365
Class Leader 3rd place
22558—1154—5yrs—365C
National Record

WETHERSFIELD VALENTINE

Sire: Wethersfield Bellarion, A. R.
Dam: Flying Horse Marie 2d
12903—586—FF
14156—654—D

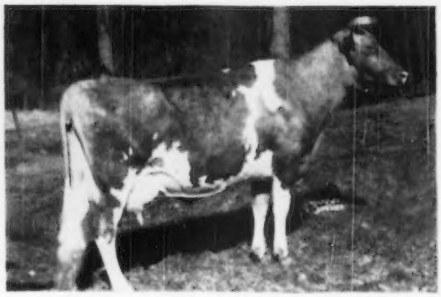

We offer Valentine sons out of only our top A. R. cows. Write or visit

ALFALFA FARM • Topsfield, Massachusetts

VACCINATED . . . ACCREDITED

JOHN E. CAIN CO., Owner

Address Correspondence to: DONALD E. FADDEN, Manager

GOLDEN HARVEST FARM

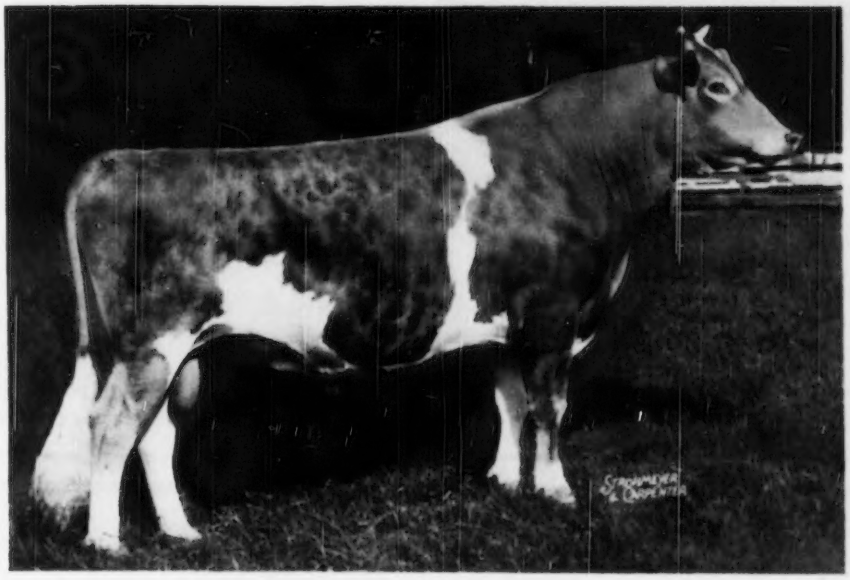

GARDENVILLE ROSE KING

the bull that topped the Sterling Farms Dispersal at Stamford, Conn. will remain in Connecticut

A great tribute was paid Mr. S. H. Golding and Robert M. Kinross, Manager of Sterling Farms by the Guernsey breeders on June 12, 1950. Never before did a Guernsey sale offer such superior animals. We consider Gardenville Rose King one of the very best of those.

☆

GOLDEN HARVEST FARM

BRIDGEWATER, CONN.

F. W. McCann, Owner **E. L. Knipmeyer, Manager**

POPULAR BREEDING + PRODUCTION + TYPE = ROYAL

HIS DAM

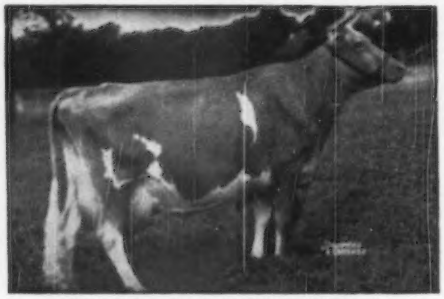

ARGILLA FAIR PALOTTERIE 3d

15900—810—Sr4—365C—3x
15907—823—5yrs—365—3x
14631—704—6yrs—305C—2x
14602—675—7yrs—305C—2x
Has milked over 80 lbs.—2x.
Classified Very Good '47-'48.
Sold for $14,000
Her son, Argilla Royal Philosopher, sold for $28,500.

FAIRLAWN ACTOR'S ROYAL

His Sire: **Fairlawn Peerless Actor**
More Excellent 2-year-old daughters than any other Guernsey bull. Own son of Bright Lad's Actress—Excellent '47, 19146—980—Jr4—365.

ROYAL FACTS:

Revealed in the Sterlingold Dispersal:

ROYAL's paternal brother sired the $46,000 bull.
ROYAL's paternal brother sired a $15,000 heifer.
ROYAL's paternal brother sired an $18,000 cow.
ROYAL's paternal brother sired a $7,100 cow.
ROYAL's paternal brother sold for $9,000.
A son of ROYAL's paternal brother sired a $10,000 heifer.
A son of ROYAL's paternal brother sired a $21,000 heifer.

"KEEP AN EYE ON OUR RECORDS"

Sons of Fairlawn Actor's Royal are available out of cows with over 800 lbs. of butterfat.

COLONIAL HILL FARM · Hamburg, New York

NICHOLAS MATTUCCI, Manager — **THE COLONIAL KITCHEN, INC., Owner**

ZENEITH started off what probably might be his last year of showing by going to Senior and Grand Champion at the Topsfield Spring Show, 1950—he will be twelve years old in August.

ARGILLA ZENEITH

Previous winnings:

3rd Aged, Topsfield, 1942.
1st Aged, Senior & Grand Champion, Topsfield and Brockton, 1946.
Champion all breeds, Brockton, 1946.
1st Aged, Senior & Grand Champion, Topsfield and Brockton, 1947.
2nd Aged, Eastern States Exposition, 1947.
3rd Aged, Topsfield, 1948.
1st Aged, Brockton, 1948.
3rd Aged, Eastern States Exposition, 1948.
2nd Aged, Topsfield, 1949.
1st Aged, Senior & Grand Champion, Brockton, 1949.
1st Aged, Senior & Grand Champion, Eastern States Exposition, 1949.
Judged by LES WILSON

SO MUCH FOR TYPE—On the production side of our herd, our twenty-one (21) cows on test at all stages of lactation in May **averaged** 1004.1 pounds of milk, 51.04 pounds of butterfat, eleven (11) of these are Junior two-year-olds.

HIGH HILL FARM - North Dartmouth, Mass.

R. UDELL THORNTON, Owner — JOHN F. PRENTICE, Manager

1871 — **Mainstone Farm** — 1950

The Breed's Oldest Guernsey Herd

Our Sire - - -

McDonald Farms Steadfast Nebo

Carries the same breeding that made history in the McDonald Sale where 45 head sold for an average of $3,503—highest consignment sale for all time, all dairy breeds.

FACTS ABOUT NEBO

- A maternal brother to the dam of NEBO'S dam topped the sale at $21,000
- A maternal brother-in-blood to NEBO'S dam sold for 11,500
- A paternal brother to NEBO sold for 6,100
- A paternal sister to NEBO sold for 2,200
- A daughter of a 3/4 brother-in-blood to NEBO sold for 7,600
- A 3/4 sister to NEBO'S dam sold for 3,400
- A daughter of NEBO'S full brother-in-blood sold for 8,000
- Remember NEBO'S dam topped the sale a year ago at 14,500

NEBO calves are arriving now—WRITE US TODAY

VISITORS ALWAYS WELCOME

Wayland, Mass.

T. B. TESTED — VACCINATED ACCREDITED NO. 85

ANDREW KETCHEN, Manager — ANDREW KETCHEN, JR., In Charge of Herd

We Are Proud To Present

The First Imported Guernseys Since The War

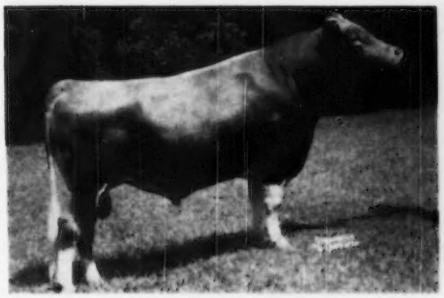

IMP. STYPE RICHMOND'S ANTONIO

His Three-Quarter Sister

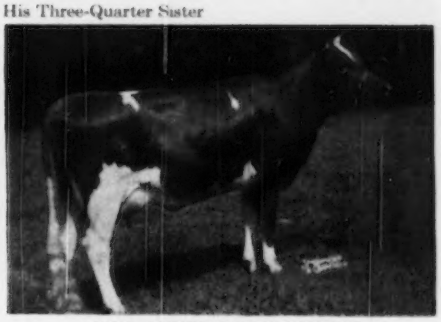

IMP. STYPE LADY NYMPH

Photo at 23 mos.

BOTH IN OUR HERD

Both bred by Sir Willam Rootes, K. B. E., Stype, near Hungerford, highest herd milk average in England, 1948 and 1949. Antonio's son from Northern Conrad's Mollie available.

WRITE US YOUR NEEDS — **They Must Pay-Or-They Don't Stay** — VISITORS ALWAYS WELCOME

M. B. SOWERBY, Herdsman
T. B. AND BANG'S ACCREDITED

BRAYS ISLAND
Plantation, Inc.

F. B. DAVIS, JR., Pres.
YEMASSEE, SOUTH CAROLINA

QUALITY Does Not Cost—It Pays

THANKS!

to all who bid on Great Elm consignments at the spring sales.

We especially wish to CONGRATULATE the buyers

I. FRASIER W. MCCANN
GOLDEN HARVEST FARM, Bridgewater, Connecticut, who purchased our 700 pound two-year-old—Great Elm C. H. Glennie, in The Guernsey Sale, for $3,050.

II. BRIAN BORU FARM, INC.
Harlingen, New Jersey, who purchased Great Elm Levity Bo-Peep in the Green Meadow Sale for $900.

III. FORSGATE FARMS, INC.
Jamesburg, New Jersey, who purchased Great Elm His Blondora in the Eastern Guernsey Sale for $750.

Through the years Great Elm breeding has proved to be a profitable investment for breeders everywhere.

Here's an opportunity to secure a bull calf out of a full sister to the **$3,050** cow
GREAT ELM C. H. GLENNIE

Check the pedigree—He's from our proved GLENDIE FAMILY

GREAT ELM C. GRENIDER

Born: June 12, 1949

Sire: GREAT ELM ROYAL PHILOSOPHER
First prize 2-year-old, 1949 Essex Co. Fair. Second prize 2-year-old, 1949 Eastern States. He is by the $28,500 Argilla Royal Philosopher out of Great Elm C. Donna Lou, 14387—694—Jr2—365.

Dam: GREAT ELM C. GLENDIE
13820—699—Sr3C, 13134—695—Jr2

TWO FULL SISTERS TO HIS DAM:

GREAT ELM C. H. GLENNIE, 14683—711—Jr2. Sold for $3,050, 1950.

GREAT ELM C. H. GLENDIE, 12901—649—Sr3C.

Write for a full production pedigree and price.

"Quality does not cost . . . It pays"

T. B. ACCREDITED
N. H. BANG'S ACCREDITED 275
A. J. YOUNG, Proprietor

GREAT ELM FARM
R. F. D. No. 3, Dover, New Hampshire

In Strafford County

A DAUGHTER

of

SIR JOHN of CLOVERTOP

CLOVERTOP EVE, VG '48

CLOVERTOP EVE FINISHES NEW RECORD!

1949 20952 lbs. milk, 1041 lbs. fat, D.H.I.A., 365 days, 7yrs.
1950 16331 lbs. milk, 806 lbs. fat, D.H.I.A., 305 days, 8yrs.

Study the figures above and you will note that EVE produced **18.641 TONS** of milk in two lactations. Both records made under farm conditions—no box stall. Consider this when you look for a herd sire!

CLOVERTOP RANCH

DESIREE M. RAHLMANN
M. C. WARD, Herdsman

NEWCASTLE, CALIFORNIA
Telephone Lincoln 99Y2

STRAFFORD COUNTY
New Hampshire

The Guernsey Center of New Hampshire

Breeding Stock for sale, backed by HIR and A. R. records

WRITE OUR MEMBERS

Broadfield Farm, Aaron W. Chadbourn, Jr., R. 2, Dover (Lee)
Brookford Farm, Dr. Robert H. Morris, R. 1, Dover (Rollinsford)
Edgevan Farm, George N. Evans, Box 16, Dover (Madbury)
Great Elm Farm, A. J. Young, R. 3, Dover (Rochester)
Hob-Nob Farm, Walter E. Franklin, Gulf Rd., R. 1, Dover
Indigo Hill Farms, Inc., John C. Malley, Pres., Somersworth
Ken-Lee Farm, Robert L. Keniston, R. F. D., Newmarket (Lee)
Mistydale Farm, E. J. & L. F. Dutton, R. 1, Somersworth (Rochester)
Old England Farms, Raymond E. Lincoln, R. 3, Dover (Rochester)

12 State Champion and 3 Class Leader records are held by STRAFFORD COUNTY GUERNSEYS.

The New England Guernsey Breeders' Directory is being revised and reprinted. We will be pleased to reserve a copy for you.

Strafford County breeders consigned 7 head to the Second Promotional Sale at Lancaster, June 1, 1950. A Strafford County heifer tied for top price honors. She was consigned by Everett J. Dutton, Mistydale Farm.

The herds owned by Everett J. Dutton and the University of New Hampshire were classified on June 15 by C. B. Finley, official National Classifier.

Strafford County welcomes the New Hampshire Guernsey Breeders' Association to Durham for the Parish Show on August 17 at 10 A. M., and the State Sale on September 28, to be held at the livestock pavilion, Putnam Hall, University of New Hampshire. Anyone wishing entry blanks please write GEORGE N. EVANS, Box 16, Dover, N. H.

STRAFFORD COUNTY GUERNSEY BREEDERS' ASSOCIATION

GEORGE N. EVANS, President, Box 16, Dover, N. H. FRED E. RILEY, Sec.-Treas., R. D. 2, Dover, N. H.

FORGES FARM

INC.

ESTABLISHED 1910

PLYMOUTH MASSACHUSETTS

LANGWATER PETERSON

is out of a Great Cow Family

His Dam EXCELLENT

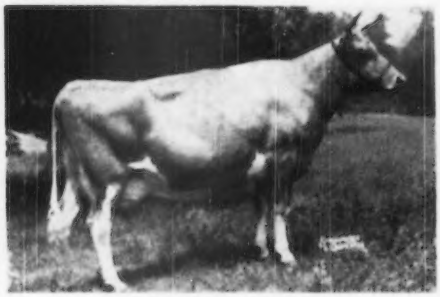

LANGWATER CORONA
14070—652—D. 15066—749—A
EXCELLENT, 1948

His Maternal Sister

LANGWATER BRIGHTNESS
14589—663—Sr4—365C

PETERSON is by the *Great Production Sire*—

LANGWATER PETER, A. R.

5 Class Leading Daughters
6 Class Leading Records When Made

Sons of PETERSON topped both the 23rd and the 24th New England Guernsey Sales.

Here is an opportunity to select one of PETERSON'S four sons now available, out of well-bred A. R. cows.

HERE ARE THEIR DAMS:

I. **Forges Meadow Daisy**
11722—659—Sr2C
13229—750—Sr3C
She is a daughter of Forges Better Times, 15 A. R. daughters—4 over 700 lbs. fat.

II. **Forges Primrose Maid**
12875—706—Sr3
4 A. R. maternal sisters. She is a daughter of Flying Horse Promise, 30 A. R. daughters—9 over 700 lbs. fat.

III. **Groton House Caesar's Joy**
10332—537—Jr3C
She is a daughter of Argilla Caesar, 46 A. R. daughters—2 over 800 and 9 over 700 lbs. fat.

IV. **Basquaerie Janearius**
12945—569—Jr3C
14686—635—Sr4
On retest milking over 70 lbs. daily. She is a daughter of Langwater Darius, 27 A. R. daughters—4 over 700 lbs. fat.

WRITE FOR A FULL PEDIGREE AND PRICE ON YOUR PICK OF THESE TOP YOUNG BULLS.

GOLDEN GUERNSEY

T. B. AND BANG'S ACCREDITED (VACC.)

LOTHROP WITHINGTON, President THOS. W. PRENTICE, Manager ROBERT CLAPP, Herdsman

WINDY HILL FARMS

Quaker State Building

OIL CITY, PA.

THIS UDDER IS NO FLUKE—it is the result of careful selection and breeding toward this point.

We, at Windy Hill Farms, have long been of the opinion that the mammary system is the most important point on a dairy animal. This is the gathering system from which all the other parts of a cow function. We agree that shoulders, feet, legs, dairy character and body capacity are very important, but we also know that beef cattle that classify excellent, never put any milk in the pail, because they have no mammary system, to speak of.

We have purchased females with special attention to mammary system and find that the other characteristics follow. For example, the cow, Windy Hill Farms' Lassie, whose udder is pictured above, classified Very Good, overall, in 1949.

VISITORS WELCOME

T. B. 561063 VACCINATED BANG'S 20316

JAMES D. BERRY, JR
Owner

JAMES G. MILLAR, Herdsman
Phone: TITUSVILLE, 3-5115

PRODUCTION

Is Paramount in Any Herd

We hit the nail on the head

When We Selected NOBLE

He Gave Us A Great Foundation Of High Producing Cattle

ALTHOUGH **GREEN MEADS NOBLE** IS GONE, HE HAS CONTRIBUTED MUCH TO OUR HERD.

NOBLE DAUGHTERS PRODUCE

MILK	FAT	AGE	T. M.
15973	847	Sr4C	1095
15848	838	Sr4C	1095
15061	826	Jr3	1095
14836	795	Sr4	1095
15106	748	Jr4	1095
15221	724	5yrsC	1093
14041	715	5yrs	1095
15362	703	Jr4	1095
13188	694	Sr4C	915
13940	679	Sr3C	1095
14106	670	Sr4C	1093
14258	666	6yrsC	1095
13219	648	Jr4C	915
12115	642	Sr2C	1095
13493	636	6yrsC	1083
11878	635	Jr2	1095
11526	623	Sr2C	1095
12109	619	Sr3	1095
11069	601	Jr3	1041

Then Came BANDMASTER

Bandmaster is also one of the breed's highest producing sires. Eleven two-year-old Bandmaster daughters average 13362—703.

FLYING HORSE BANDMASTER

1 daughter over 900 — 917

2 daughters over 800 av. 861

8 daughters over 700 av. 771

17 daughters over 600 av. 703

This combination of NOBLE and BANDMASTER has given us a solid foundation upon which to build and develop our herd.

HOWLAND FARM

Brattleboro, Vermont

C. O. ROBINSON, Property Supt. ACCREDITED — NEGATIVE J. S. BEANE, Herd Supt.

These Two Bulls Have The Inheritance to Carry On The Work of Noble and Bandmaster

FLYING HORSE MELODY'S GENERAL

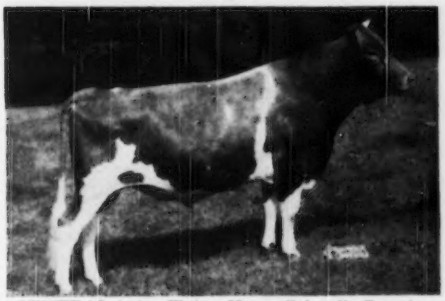

GENERAL is by Flying Horse Colonel's Promise, a son of Chedco Colonel, A. R., and out of Alfalfa Farm Primrose, 17564—1083—Sr4—365C, National Record. A heifer by his sire's full brother sold for $1,500 in the Mid-West Sale, 1950.

His Dam

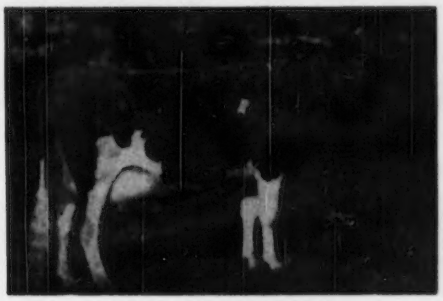

CATAMOUNT MELODY
12360—751—GG
14047—848—AA
E '48

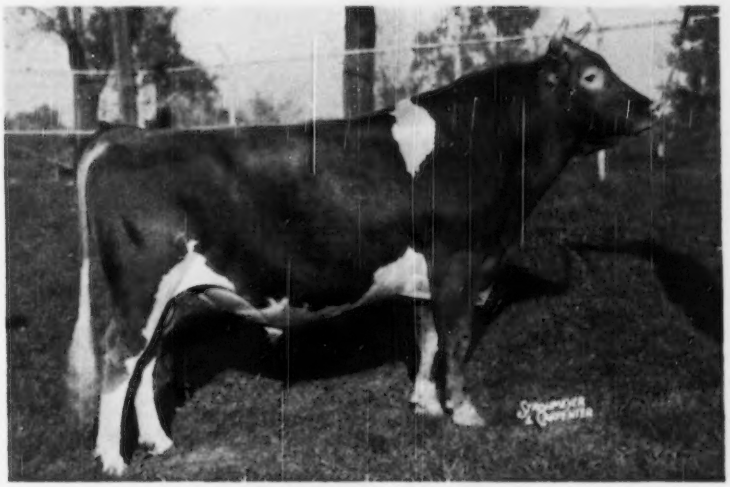

McDONALD FARMS JERRY

Born: July 3, 1944

1st prize Aged Bull and Reserve Champion, N. Y. State Fair, 1949.
1st prize Aged Bull, International Dairy Exposition, 1949.

A full sister to Jerry's dam made 10921—596—Jr2, and classified VG as a Sr3 and Sr4-year-old. Jerry's full sister, McDonald Farms Pre Kenaveve, made 10626—536—Jr2—305C—3x, and on retest on twice-a-day milking has 7463—378 in 161 days, Jr4—305—2x. Still on test.

A half-sister to Jerry sold for $17,000 in the recent McDonald Farms Sale. This half-sister to Jerry is the top cow at a consignment sale so far this year. This inheritance is in demand as proved by the record breaking sale at McDonald Farms when 45 head sold for an average of $3,503 per head. JERRY HAS THIS INHERITANCE.

HOWLAND FARM

Brattleboro, Vermont

GOLDEN GUERNSEY

C. O. ROBINSON, Property Supt. ACCREDITED — NEGATIVE J. S. BEANE, Herd Supt.

CLAY HILL FARM GUERNSEYS

Tops In Coronation And Langwater Blood Lines

Traces To Green Meadow Coronation Prince. CORONATION—BOURNEDALE REX BREEDING

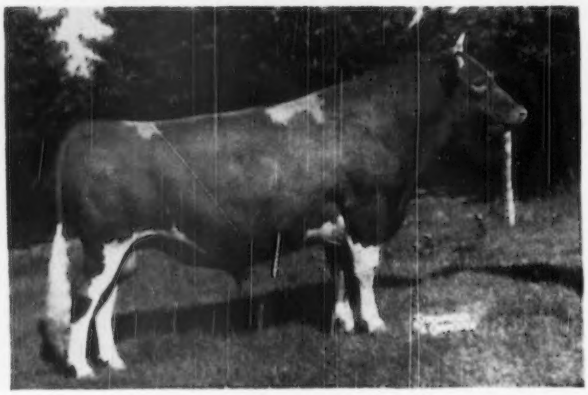

◀ PINE MANOR COURAGEOUS

Sire: Coronation Count, A. R., son of Green Meadow Coronation Prince, A. R.

Dam: Rex's Viola
15727—732—DD
A daughter of Bournedale Rex.

A daughter . . .
Silver Hills Cynthia
11557—614—5yrs—305C

Others on test and doing well.

The Best of Langwater Inheritance Plus The Coronet Family.

LANGWATER VALCREST

Born: June 13, 1942

7 nearest dams average 828 lbs. fat.

His Maternal Great Granddam

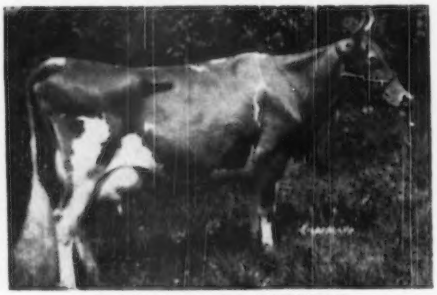

JEAN DU LUTH CORONET
20004—952—AA
Former Class Leader. Sold for $8,000.

His Dam

LANGWATER CRESCENT
12447—605—E, 14432—735—BB

Valcrest is sired by Langwater Valencian, A. R.

COURAGEOUS sons for sale out of LANGWATER and CORONATION A. R. cows.

ALSO FOR SALE—VALCREST SONS OUT OF SIMILIARLY BRED COWS.

ANDREW J. JOHNSON **CLAY HILL FARM** **Ravenna, Michigan**

MAXIMS With A Coronet and Levity Cross

Introducing . . . **BOURNEDALE MAXIM'S LEVIATHAN**

Born: August 16, 1947

His Paternal Granddam

BOURNEDALE PRINCESS CORONET
11236—582—GG, 15073—764—EE
18859—1019—Jr4—365C, Class Leader 2nd place
2nd Dam: ATAMANNSIT PRINCESS CORONET
17810—946—A
3rd Dam: JEAN DU LUTH CORONET
20904—952—AA

LEVIATHAN

A son of Bournedale Coronet's Maxim, A. R., that is by Bournedale Memoir's Ace, A. R., and out of **BOURNEDALE PRINCESS CORONET, A. R.** LEVIATHAN is out of Bournedale Abe's Levity, 13087—705—Sr2, a double granddaughter of Bournedale Golden Majesty, A. R. Through Bournedale Frolic, 15535—784—D (4 A. R. daughters), he **traces to Langwater Levity.**

MAXIMS FOR SALE . . . Bull calves out of our best cows—cows strong in **MAXIM** blood. Send for prices and pedigrees.

GOLDEN DALE GUERNSEY FARM — R. 2, Box 13, Edmore, Michigan

WILLIAM JORGENSEN, Owner

A Top-Bred Bull Calf For Sale

LYRENE KING'S EMORY . . . Born: November 8, 1949

Carries the blood of Coronation Rex, A. R.—the Class Leading cow, Rosabell—Emory—Melba.

Sire: MEADOW-GOLD ROSE KING . . . owned jointly with Frank H. Ormston.

His Full Sister

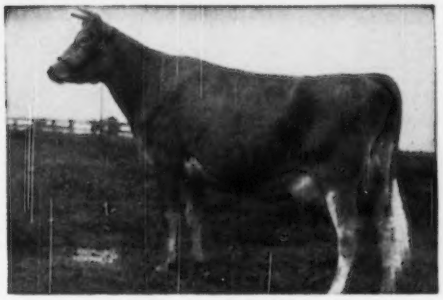

MEADOW-GOLD ROSABELL
11962—628—EEE—2x, 14372—733—Jr4—305C—2x
Class Leader 7th Place
Dam of HOMINY HILL ALICE, 16707—817—GG

HERE IS AN OUTSTANDING BULL CALF
High Production Inheritance—Proved—Popular Breeding.

Sire: **Cowham's Coronation Rex, A. R.**
Sire of Meadow-Gold Prudence, 18037—1017—6yrs—365C—Class Leader 8th Place; Meadow-Gold Celia, 16081—802—5yrs—365. A son of Coronation Rex, A. R. 6 daughters in our herd.

Dam: **Meadow-Gold Rose Queen**
12455—546—EEE
3 A. R. daughters including:
Meadow-Gold Princess Rose, 19393—884—5yrs—365C.

DAM OF THE BULL CALF WE NOW OFFER FOR SALE
COWHAM FARM EMORY'S SUNLIGHT
14109—711—5yrs—HIR
8949—446—6yrs—HIR 202 days.

A daughter of Riegeldale Emory's Sensation (7 A. R. daughters average 14131—743—all immature).
Traces through Emory ($30,000) to Melba.

LYRENE FARM

4329 Hunsberger Ave., N. E., R. R. No. 4
Grand Rapids 5, Michigan
LYLE HUNSBERGER

Another MAX Son Out Of Our BABY – OPAL Family

Presenting . . . **BRADFORD'S BABY'S MAX**

Born: October 16, 1948

Full Brother to Bradford's Edith, 12824—583—Sr2—HIR—2x

Sire: **Bradford's Quincie's Max, A. R.**
Sold for $3,500
27 daughters in our herd.

Bradford's Edith
12824—583—Sr2—HIR—730 T. M.

Bradford's Febe
9724—491—Jr2—HIR—730 T. M.

Bradford's Erma Ann
8556—470—Jr2—HIR—730 T. M.

Bradford's Q. M. Shirley
7401—414—Jr2—305C—610 T. M.

Bradford's Frenchie
9281—487—Sr2—HIR—695 T. M.

Bradford's Fran
10358—535—Jr2—HIR—730 T. M.

Dam: **Bradford's Baby**
12559—554—Sr2—HIR—2x
13274—659—Jr4—HIR—2x
10906—535—5yrs—HIR—2x
Made on three quarters. A granddaughter of Coronation Rex, A. R., out of our Opal cow.

Next Dam: **Bradford's Opal**

YEAR	MILK	FAT	AGE	T. M.
1938	8772	379	FHI	595
1939	11977	535	DHI	695
1940	12097	559	BHI	600
1940	7888	374	AHI	590
1941	13686	580	AHI	652
1942	11681	489	AHI	680
1943	11531	493	AHI	730
1946	15316	678	10yrs—HIR	730
1948	11016	428	12yrs—HIR	730
9-year Average	11552	502	ALL ON TWICE-A-DAY	

We offer for sale . . . BULL CALF . . . Born: November 24, 1949
A son of Cowham Farm Bethel's Rex, son of Coronation Rex, A. R.

This well-bred November calf comes from our Opal family. He is out of Bradford's Edith, 12824—583—Sr2—HIR—2x. The dam of the calf we offer is a full brother to BABY'S MAX, that is now in service in our herd. We really recommend this calf. We know the female inheritance behind him—it is tops.

BRADFORD FARM - Alma, Michigan

T. B. Accredited No. 541552 . . . Bang's Free Certificate No. 7611
FRED and R. D. BRADFORD and SON, Owners

A MAXIM SIRE WITH A DOUBLE CORONET CROSS

Bournedale Maxim's Gold Prince

Born: October 22, 1944
His first daughters are now in milk in our herd.

Dam

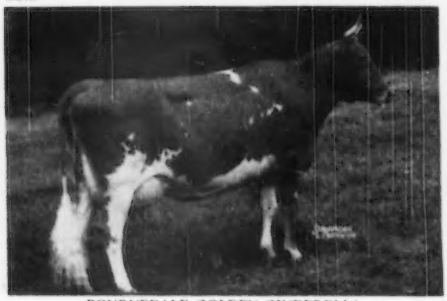

BOURNEDALE GOLDEN CINDERELLA
14436—681—GG
12388—652—BB
14443—732—6yrs—365C

2nd Dam

BOURNEDALE PRINCESS CORONET
11236—582—GG
15073—764—EE
18859—1019—Jr4—365C
Former National Class Leader, Now 2nd Place.

GOLD PRINCE is by Bournedale Coronet's Maxim, A. R.—a son of Bournedale Memoir's Ace, A. R., out of Bournedale Princess Coronet (dam of Golden Cinderella—see above).

HIS SONS—**BULL CALVES STRONG IN MAXIM BLOOD.**

Robert L. Peterson, Owner **WHITE—LEA FARM** **EDMORE, MICHIGAN**

CAUMSETT KING ROYAL, A. R. —

Sire: **Caumsett Dynamo, A. R.**
Dam: **Caumsett Clara, A. R.**

Congratulations to —
TYRONE FARM—Metamora, Mich.
C. W. NEFF—Grand Ledge, Mich.

A half-interest in

Langmeadow Envy's Royal—to Tyrone Farm
Sire: Caumsett King Royal
Dam: Willow Brook Monarch's Envy
10929—516—Sr2—305C—915
9096—443—Jr3—HIR—2x
13270—655—Sr4—2x—273 days,
D.H.I.A., still on test.

Langmeadow Queen's Royal—to Mr. Neff.
Sire: Caumsett King Royal
Dam: McDonald Farms Ivy Queen
12280—637—Jr4—365—1083
Classified VG '47

Another one or two Royals bred the same way available.

COLBY DALE FARMS
ROMEO, MICHIGAN

HOWARD H. COLBY, Owner

C. L. COLE, Manager

BEACH ROAD FARMS
BIRMINGHAM, MICHIGAN
CHAR-LANE FARM
VASSAR, MICHIGAN
COLBY DALE FARMS
ROMEO, MICHIGAN
EAST VIEW FARM
MEMPHIS, MICHIGAN
ELMWOOD FARM
FRANKENMUTH, MICHIGAN
GRAFCO FARMS
IMLAY CITY, MICHIGAN
HOPEDALE FARM
GRAND BLANC, MICHIGAN
KINGSBURY FARMS
LAPEER, MICHIGAN
KNOLLNOOK FARMS
GRAND BLANC, MICHIGAN
PATTERSON HOMESTEAD FARM
COLUMBUS, MICHIGAN
PREMIER FARMS
ROCHESTER, MICHIGAN
ROMANY WOODS FARM
ROCHESTER, MICHIGAN
LYNN STREET
YALE, MICHIGAN
THORNGOLD FARMS
METAMORA, MICHIGAN
VEL MAR FARMS
CAPAC, MICHIGAN
WOODVIEW FARM
DRYDEN, MICHIGAN

THE WELCOME MAT IS OUT

For "Good Guernseys" *Visit...*

"Thumb District" *of* Mich igan

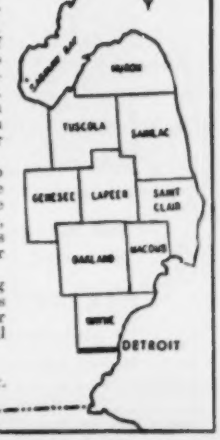

THE RULE OF THE THUMB IS PROGRESS

Congratulations to Harold Stewart and Elmer Frahm and sons, on their fine field day, June 19. These are the kind of gatherings that help to make the Guernsey fraternity one of the finest. These two breeders have a good breeding program started and you will hear from them in the future.

We are all glad that Bob Murray has joined the Thumb boys and welcome him to Beach Road Farms, which automatically makes him a member of our group.

Things are going along here in the Thumb in this Guernsey business. Better pay us a visit. We'll all enjoy it.

Sincerely,
"STUB" COLE, Sec.

WISCONSIN GUERNSEYS

America's Dairyland

GOLDEN GUERNSEY — CHEESE ★ BUTTER ★ GOLDEN GUERNSEY MILK ★ ★ ★

WISCONSIN GUERNSEY BREEDERS Association — GEORGE BRITTS Secretary — BOX 14, WAUKESHA, WISCONSIN

A LANGWATER PETER Son is Being Bred To Our Merit Daughters (see page 345, May 15 Journal for details on Merit).

CHARLESCOTE PICKWICK

Born: December 25, 1944

Sire: LANGWATER PETER, A. R.
22 P. R. sons, 37 A. R. daughters, 1 over 1000, 3 over 900, 5 over 800, 9 over 700.

Pickwick's Dam

CHARLESCOTE HOLLY
12241—678—FF, 14832—827—CC
2 A. R. daughters with
12300—628—Sr2, 11830—627—Sr2

PICKWICK SONS FOR SALE
ALSO WE WILL SELL A FEW FEMALES.

T. B. ACCREDITED B3897 — BANG'S CERTIFIED 550

TROUTWATER GUERNSEYS

DR. J. B. KLEINHANS, Owner — Herbster, Wisconsin

T. B. Accredited — Bang's Free Certified 4755

SENRAB FARM GUERNSEYS

The PRINCE daughters PRODUCE

Udder of —
PRINCE'S GURINE BLOSSOM
10869—555—Jr3—305C—594 T. M.
10853—531—Jr4—305C—550 T. M.
11812—582—5yrs—305C—610 T. M.
15547—863—6yrs—365—730 T. M.
Classified VG '48
VG-E-E-VG-VG

BLOSSOM *is a* daughter of WERN'S MUIROC'S PRINCE

She is the dam of
Senrab Aristocrat's Cherie
8126—435—Jr2—305C—610 T. M.
11168—642—Jr4—305C—610 T. M.
Senrab Monarch's Esquire
1st 2 Years under 3, Wis., 1949
Senrab's Lucky Fortune
1st Jr. Yr., Wis., 1949
Our 1949 D.H.I.A. Average
38 Cows—9698—493—all 2x

W. H. BARNES & SONS — Route 1- NEW LISBON, WIS.

A Model Son Carries On

See Our Advertisement Page 345
May 15, For Story On Model

MEADOWFIELD MODEL MAJOR

Born: June 25, 1949

Sire: **St. James Champion's Model**

Combines the blood of:

Shuttlewick Champion
Langwater Philosopher
Bournedale Crown Prince
Dunwalke Dictator

MAXIM and LEVITY BLOOD

Dam: **Meadowfield's Prima's Fay**

11017—526—Jr2—HIR—620 T. M.
A daughter of Meadowfield's Patriarch, A. R.
6 daughters in our herd—all on test.

Bull calves backed by proved MODEL inheritance.

MEADOWFIELD FARM

Janesville, Wisconsin

Farm is located 7 miles east of Janesville on Highway 14

Address correspondence to:
C. E. HACKLANDER
1315 Gilbert Ave.
Downers Grove, Illinois

CECIL DAVIS
Manager

A Combination Of The Best Of
LANGWATER BLOOD LINES

Through A Former Sire

Langwater Badger

Born: October 28, 1943
30 daughters in our herd
17 in milk and doing well.

Sire: **Blakeford Ambition** (Sold for $1,900, Guernsey Sale, 1941).

A son of Langwater Ambassador, A. R. out of Blakeford Sweet Adeline, 12486—646—EE (3 A. R. daughters). A daughter sold for $3,550 in The Guernsey Sale, 1943.

Dam: **Langwater Cella**

A daughter of Langwater Countryman, A. R. out of Langwater Celeste.

The Maples Guernsey Herd

WHITEWATER, WISCONSIN

RALPH TRATT & SONS

WISCONSIN GUERNSEYS
America's Dairyland
WISCONSIN GUERNSEY BREEDERS' Assn. GEORGE BRITTS Secretary BOX 14, WAUKESHA, WISCONSIN

200 HEAD 200

GRANDVU FARMS

BAUMGARTENER BROS.
WRIGHTSTOWN, WISCONSIN
T. B. ACCREDITED — VACCINATED

OUR PROVED SIRE
FLYING HORSE MASTER'S ROYAL
(Pictured with his dam)
Will soon have 200 daughters.

◄ **FLYING HORSE ROYAL ROSE**
15059—853—Jr2C, 3rd place
22558—1154—5yrsC, National Class Leader
And Our Sire . . . **Flying Horse Master's Royal**
(as a calf).

GREAT NEWS FROM GRANDVU

★ The first 10 dam-daughter pairs show that ROYAL increased the production of his daughters over their dams by 1400 pounds of milk and 117 pounds of fat on the average. This was an entirely unselected comparison. All records were made under the same conditions.

★ The first 20 daughters of **Royal** to freshen on the farm as 2-year-olds have produced an average of 8107 pounds of milk—395 pounds of fat, all records 305 days—2x milking. Twenty more are now on test doing very well.

★ Grandvu Royal Peter, a **Royal** son owned by Delmar Buttles won Grand Champion honors at the Seymor, Wisconsin, Parish Show.

★ Congratulations to J. W. Taylor, Las Cruces, N. M., on his recent purchase of 6 more females from our herd (5 Royals and 1 Phil). This is a repeat sale. That means another satisfied buyer.

★ The first daughters of PHIL look very promising.
FLYING HORSE FLUTE'S PHIL
Sire: Argilla Royal Philosopher, $28,500.
Dam: Flying Horse Colonel's Flute, 12478—758—Jr2.
Own daughter of Alfalfa Farm Flute, 4 consecutive Class Leading records.

★ We always have several good young bulls for sale out of our best cows, sired by either Royal or Phil.

We also have several young heifers for sale.

Tribute is Out of a Half-Sister To Courtesy

This Breeding is In Demand

Courtesy sold for $28,000

Her son brought $50,000, new high for the breed

An open heifer—out of Courtesy sold for $21,000

Sierra Manor Tribute

Sire: PINE MANOR TRIUMPH, A. R.
He is by a full brother to Myhaven King, A. R. out of Douglaston Princess Charlotte, A. R. ($5,500), 5 A. R. daughters. **TRACES TO LEVITY.**
Dam: An A. R. daughter of CORONATION COUNT, A. R. (sire of Courtesy—see above).

SELLING . . . A choice selection of BRED and OPEN HEIFERS. Also bull calves out of our best cows.

MAPLE RUN FARM
KENOSHA, WISCONSIN
F. W. SCHNIEDER, Owner

OUR SIRE—
STERLINGOLD MATCHLESS
Comes From A
GREAT PROVED COW FAMILY
HIS DAM

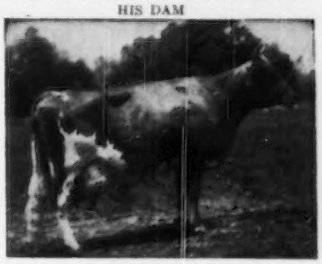

FOREMOST PERFECT LADY
13192—721—G
17581—864—AA
15244—758—AAA
Class Leader when made
16029—772—9yrs—305C—3x
Classified Very Good '47-'48
5 A. R. daughters
Sold for $10,000 at 11 years.
Daughter of a Class Leader
A Class Leader herself,
and Dam of a Class Leader

Perfect Lady and 3 daughters sold for $27,700, an average of $6,925, in the Sterlingold Dispersal.
Bulls available — write or visit.

LUXERIN FARMS
C. E. SHERIDAN **Fond du Lac, Wisconsin**

Maryland Guernseys

Since 1880

LANGHURST FARM

Our Herd Matrons on 2X Machine Milking

	MILK	FAT	AGE
LANGHURST QUEEN MAGGIE	17700	868	5yrsHIR—2x
PLEASANT VIEW MARILYN	14521	738	6yrsHIR—2x
NANNIE OF SPORTSMAN'S HALL	15939	719	Sr4HIR—2x
BETTINA OF TIMBERNECK	12981	713	5yrsHIR—2x (pending)
LANGHURST ETHEL	13914	707	Sr3HIR—2x (pending)
LANGHURST QUEEN LILY	13117	704	5yrsHIR—2x
BENEFACTOR'S MYRTLE	14590	678	Jr4HIR—2x (pending)
LANGHURST MAGGIE	15545	651	7yrsHIR—2x
LANGHURST EDITH	12124	643	Sr2HIR—2x
LAUREL LOCKS HURRAH	10942	609	Jr3HIR—2x
BOSSY'S BETTY ANN	11776	595	Jr2HIR—2x
LANGHURST DAIRYMAID	14364	594	Jr2HIR—2x
REX'S CAPRICIOUS OF MT. ARARAT	12955	540	Sr2HIR—2x
AVERAGE	13882	673	

These cows and their daughters are being bred to WILGORLAN CORONATION CAVALIER. Heifers and calves most always for sale. Green Meadow Coronation King bloodlines.

H. M. AND J. M. CECIL

ACCREDITED—VACCINATED
SUDLERSVILLE, MARYLAND

BUTTERFAT — BUTTERFAT — BUTTERFAT

MULHOCAWAY BUTTERFAT SABRE

His Paternal Granddam

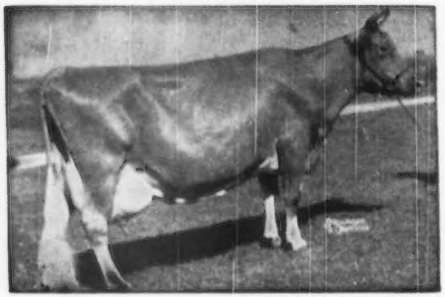

IMP. HILLTOP BUTTERFAT'S CLARA
15963—860—7yrs—305C
Former World Record
Now Class Leader 2nd place

Sire: **Clara's Heartsease Butterfat, A. R.**
A son of Heartsease's Butterfat, A. R., he by Imp. Primrose's Butterfat, A. R. out of Heartsease's Lily of Hilltop, A. R.

Dam: **Mulhocaway Butterfat Sabrina**
14071—607—Sr4—365
10749—473—5yrs—305—2x

A daughter of Hilltop Butterfat, A. R., Sabrina is a paternal sister to:

Vallevue Butterfat Beauty
11994—619—GG
16578—831—A
18914—937—AA
E '47
3 Excellent daughters.

BUTTERFAT SABRE sons are for sale.

WRITE US

T. B. ACCREDITED 539067 . . . BANG'S ACCREDITED 1466

DELWAKE FARM - Freehold, New Jersey

NICHOLAS DELMORE, Owner — CHARLES AXTMAN, Manager

Address all correspondence to CHARLES AXTMAN, FREEHOLD, NEW JERSEY

SNOW SUMMIT RANCH

LOOK AT THE EXCELLENT TYPE AND LONGEVITY

CHUCKANUT IRENE—as she is today at nearly 15. Fresh recently with a heifer calf.

Behind Our Sire

SNOW SUMMIT IVAN

Sire: Lad's Neon of Middale, A. R.
Now on lease and in service with Cache Valley Breeding Assn.

Dam: Chuckanut Irene
12088—619—Sr4—2x—727 T. M.
Classified EXCELLENT, 1948.

CHUCKANUT IRENE—as she was at 11 years of age, in 1946. That year she was Sr. and Gr. Champ. at Utah State Fair and the Pacific International.

Her son **Ivan** was 1st prize Sr. Yrl., Jr. and Grand Champ. at both shows also in 1946.

CHUCKANUT IRENE—as a 5-year-old in 1941—just after making 619 lbs. fat on two-time milking. That year she was Sr. and Grand Champ. at Western Idaho State Fair, Boise; Eastern Idaho State Fair, Blackfoot; Oregon State Fair, Salem; Utah State Fair, Salt Lake City; Pacific International, Portland.

SNOW SUMMIT RANCH — Park City, Utah

HERBERT A. SNOW, Owner P. O. BOX 1469, SALT LAKE CITY, UTAH IVAN KINSEY, Farm Manager

VACCINATED-ACCREDITED NO. 3

T. B. ACCREDITED 120623

C. DOUGLAS DILLON
PRESIDENT

DUNWALKE FARM, INC.

Purebred - Guernseys

FAR HILLS · NEW JERSEY

TELEPHONE: PEAPACK 8-0479

JAMES T. CHRISTIAN
MANAGER

Consigned to the Seath & Shultz Mid-Summer Sale, August 1 - OLD FARMS, Farmington, Connecticut

Two Good Young Butterfat Cows

ARCH LANE BUTTERFAT JANICE

9088—416—2yrs—318 days—D.H.I.A.
15605—686—5yrs—365C (pending)
Classified VG '49 (pending)
Due July 25, 1950

DUNWALKE BUTTERCUP

Born Feb. 4, 1947

9569—509—Jr2—305C—2x (pending)
Due July 9, 1950

Sire: Flying Horse King's Leader
Dam: Dunwalke Butterfat Melody
10269—512—GGG
9896—484—Sr3—305C—2x
10084—498—Sr4—305C—2x
11169—530—5yrs—305C—2x

Both of these cows are due before sale. They have milked well for us and will milk well for you.

Every Cow in the Herd on Continuous A. R. Test.

His Daughters Produce --

McDonald Farms His Excellence

	MILK	FAT	AGE
Benton's Excellent Vera	10667	584	Sr2—365
Benton's Excellent Margie	11795	578	Jr2—365
Benton's Excellent Susan	11652	563	Jr3—365C
Benton's Excellent Peggy	9162	524	Jr2—365C
Dairylou Lucky Pat	10672	509	Jr2—365
Benton's Excellent Nell	12522	565	Sr3—365C
Dairylou Prediction's Berna	10244	494	Jr2—365C

HIS EXCELLENCE — is by Foremost Prediction, A. R. out of Coronation Monita, 13959—640—A.

Sons are for sale. Write to us.

BENTON FARMS - Middleburg, Virginia

DANIEL C. SANDS

Please address all correspondence to SAMUEL L. MOYER

Ideal Guernsey Farms

GOLDEN GUERNSEY

"THE WORLD'S LARGEST HERD OF PURE BRED GUERNSEYS"

IDEAL'S LETTIE'S DUKE, A. R.

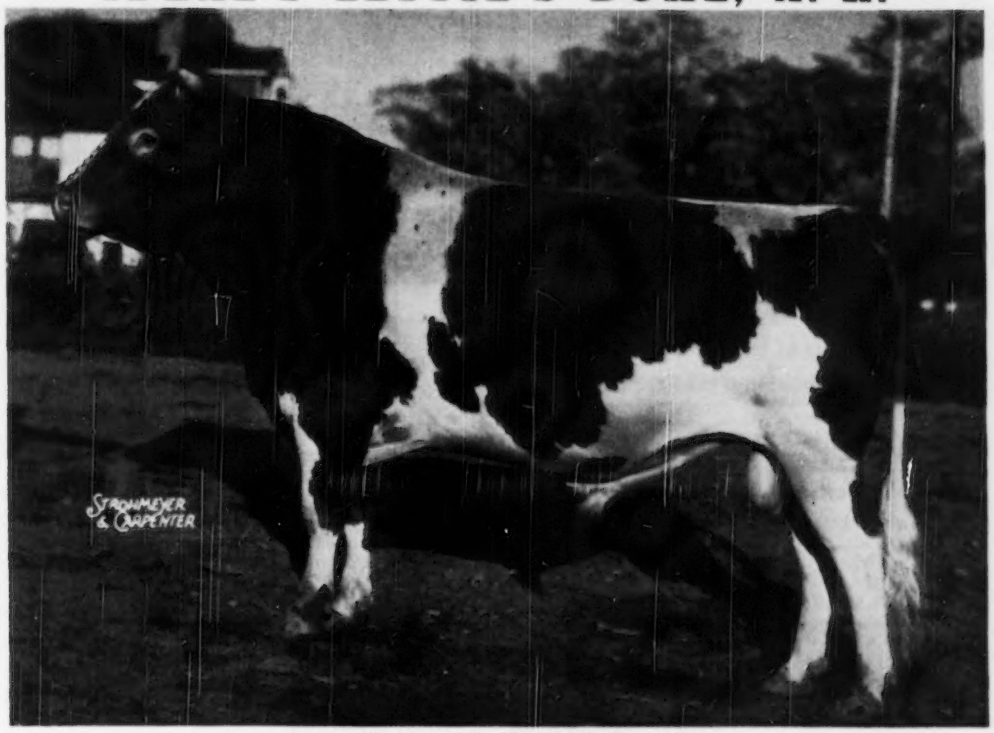

2 over 1000, 7 over 900, 18 over 800, 20 over 700

	MILK	FAT	AGE
IDEAL'S L. D.'S LASSIE	19652	1079	7yrs—365
		Class Leader (pending)	
	17487	943	6yrs—365
	16299	875	Sr4—365
	14676	819	Jr3—365C
IDEAL'S L. D.'S SUSIE	21258	1042	5yrs—365C
		Class Leader	
	19055	913	Sr3—365
		Class Leader	
	14374	712	Jr2—365
IDEAL'S L. D.'S ELLA MAE	19399	967	Sr3—365C
		Class Leader (pending)	
	16054	762	Sr2—365C
IDEAL'S L. D.'S MAGGIE	17182	940	8yrs—365
	15277	851	6yrs—365
IDEAL'S L. D.'S PEARLETTE	19462	927	5yrs—365
			(pending)
	16956	833	Sr3—365C
	16121	762	Sr4—305C—3x
			Class Leader
	14666	711	Jr2—365C
IDEAL'S L. D.'S ROSETTA	17682	921	5yrs—365C
	14569	755	Jr4—365C
IDEAL'S L. D.'S KATE	19231	917	5yrs—365C

	MILK	FAT	AGE
IDEAL'S L. D.'S LORA	19576	892	5yrs—365
	19206	848	Jr4—365C
IDEAL'S L. D.'S REANNA	19169	855	5yrs—365C
IDEAL'S L. D.'S CHERIE MAE	17584	852	6yrs—365
IDEAL'S L. D.'S LORIE	15765	850	5yrs—365C
IDEAL'S L. D.'S NETORIA	19462	848	5yrs—365C
	17476	799	Sr3—365
	18315	794	Sr4—365C
IDEAL'S L. D.'S QUEEN	16478	843	Jr4—365C
IDEAL'S L. D.'S LADY BESSIE	14996	825	8yrs—365C
	11639	706	Jr2—365
IDEAL'S L. D.'S STARLET	17958	841	6yrs—365C
	16717	793	Sr4—365
IDEAL'S L. D.'S VERDA	19339	815	Sr4—365
	17301	702	Jr3—365
IDEAL'S L. D.'S ROSE	16291	801	Jr4—365
IDEAL'S L. D.'S BET	16448	827	7yrs—345 days
	14728	773	5yrs—365C
	14316	766	6yrs—365C
IDEAL'S L. D.'S DOLLY	16094	770	7yrs—365C
IDEAL'S L. D.'S KELSO	15127	763	5yrs—365C

This is out of 52 A. R. daughters.
Duke is still in service at 13 years.

LETTIE'S DUKE sons are for sale.

"It's All In The Records"

JACOB TANIS & SONS, Proprietors
JOHN TANIS, D. V. M.
WILLIAM AULD, Herdsman

IDEAL GUERNSEY FARMS
Augusta - Sussex County - New Jersey

SINCE 1926

Laurel Locks Guernseys

DONNELL MARSHALL MILLER C. LONG
POTTSTOWN, PENNA

A consistent line of carefully selected females of our own breeding constantly mated only to the best bulls available, have produced for us a continuing group of promising young stock that grow into worthy replacements for our own herd, and also supply other discriminating breeders with animals of the high quality and sustained production they require.

Typical of Our Foremost Get

Deershorn Foremost Dream
9938—542—AHI
9748—545—7yrs—HIR
10588—586—8yrs—HIR
11982—673—10yrs—HIR (pending)

Deershorn Foremost Primrose
9851—522—Sr3—HIR
11023—587—Jr4—HIR
13418—714—5yrs—HIR
13504—718—6yrs—HIR

Deershorn Foremost Buttercup
9082—459—Jr2—HIR
9319—530—Jr3—HIR
10113—576—Jr4—HIR
10366—600—5yrs—HIR

Deershorn Foremost Lilac
10419—506—Jr2—HIR

These 4 cows are all full sisters. 2 more full sisters and a maternal sister are in our herd. Note the persistency of production. You can't go wrong when you tie to cow families like this one.

Bull calves and heifers for sale.
Stock out of proved cows like these 3 full sisters by FOREMOST.

T. B. ACCREDITED — BANG'S FREE ACCREDITED

DEERSHORN FARM

STERLING JUNCTION, MASSACHUSETTS

V. D. MUDGETT, Owner — BURTON SEYMOUR, Herdsman

Royally-Bred... to be "King" in our Herd—

HOLLIKNOLL MAXIM'S PRINCE

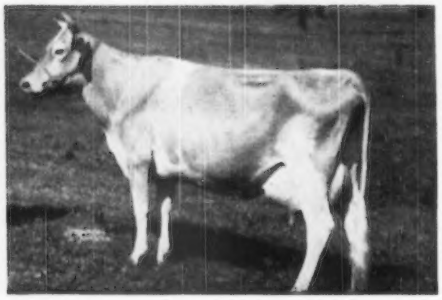

Sire: **QUAIL ROOST ROSE MAXIM, A. R.**
Sold for $11,000
Own son of Maxim of Burkeville, A. R.—out of Quail Roost Maxim's May Rose, "the cow on the plaque," 11813—708—Sr2, ¶15227—867—Sr4—365C, Class Leader when made.

◀Dam: **BURCH'S BUTTERFAT VIOLET**
15836—786—Jr2C
National Champion in this class, 1946.
VERY GOOD '48
Dam of:
Holliknoll Royal Rose
15320—706—Jr2

OFFERING
A few select sons of Holliknoll Maxim Prince out of the TOP cows in our herd.

ARCHDALE FARMS — Kings Mountain, North Carolina

FEDERAL ACCREDITED 538613 . . . BANG'S CERTIFIED 230
Farm is located on Highway 29—5 miles south of Kings Mountain.
NEISLER MILLS, INC., Owner — H. P. DIXON, Manager

IOWA Guernseys

We're Tied In With The

Lady Augusta Family

A full brother to the sire of our KING PAUL bull sells for $6,500.

A Lady Augusta son sells for $21,000.

A grandson brings $11,500.

INHERITANCE THAT IS IN DEMAND

Mordele Farms King Paul

Traces to the Lady Augusta family. He is sired by McDonald Farms Hale that is by McDonald Farms Prediction, A. R. out of McDonald Farms Fenella, 11465—519—E, **from the Douglaston Lady Augusta line.**

He is out of Polly of Bryncoed Farms
12199—626—FF, 13909—640—AA
17293—727—AA, 16001—719—8yrs—305C—3x.

A Choice Selection of Bull Calves.

Bulls out of only our best HIR cows.

STEDE WELL FARM

HARRY AND ROBERT LAGE
Route 3, Davenport, Iowa

A Half-sister To
PRE KARDINAL Sells
For $17,000

McDonald Farms Pre Kardinal

Born October 20, 1945

Owned jointly with George and Henry Dickman, Garnavillo, Iowa.

Sire: **McDonald Farms Prediction, A. R.** 37 A. R. daughters, 18 daughters with records completed, all classified Very Good. A daughter was top cow, McDonald Farms Sale at $17,000, 3 others have sold for over $5,000, 7 over $2,000.

Dam: **McDonald Farms Fleurie**
11770—629—Jr2C
A daughter of Myhaven King, A. R. out of McDonald Farms Calla, 14903—823—D. A daughter of Green Meadow Watchful, A. R. Calla has 4 A. R. records, 1 over 800, 2 others over 700 lbs. fat.

This Prediction—King blood has been tops.

Bull Calves For Sale—by Fritzlyn Ju King, he sired by Antietam Gypsy King and out of Fritzlyn Val Ju Gem, 10482—566—G. Ju King is half-brother to Fritzlyn King's Jeanette, that sold for $6,000 to Woodacres, and has a pending record of 857—Jr4.

A. J. HEMPLER & SON — **Garnavillo, Iowa**

Hero—Matchless—May-Time of Bdk.

PRESENTING —

Boulder Bridge Merrymaker

Sire: **Valleywood Valiant Hero, A. R.**
31 P. R. sons, 41 A. R. daughters
1 with 818 lbs. fat
4 from 711 to 793 lbs. fat
17 from 600 to 692 lbs. fat
15 from 505 to 598 lbs. fat
Dam: **Boulder Bridge Nonsense**
9141—536—G, 10321—600—BB
Next Dam: Master Fred's May-Time of Bdk.
16010—857—D
5 P. R. sons, 5 A. R. daughters, 2 with 600 to 638.

His Full Sister

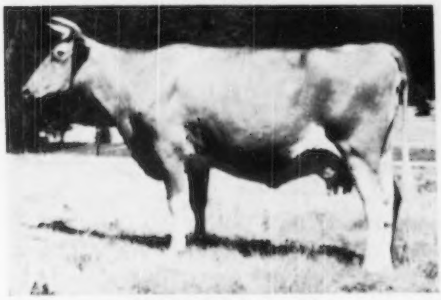

BOULDER BRIDGE RAMONA
13122—686—5yrsC

Merrymaker Sons For Sale.

AVONDALE FARM

KEELING BROS., Owners — **DES MOINES, IOWA**

Our Herd Is Strong In

GREEN MEADOW and DICTATOR Blood

We are breeding the daughters of —

CLERMONT PRICILLA'S ROYAL

Born March 10, 1944

Sire: **Kenfleur Rose's Reflector**
14 nearest dams average 13140—686.
A son of Coronation Reflector, A. R. out of a daughter of Dunwalke Dictator, A. R.

Dam: **Clermont Pricilla**
10 records up to 12140—600. 6 made in D.H.I.A. 4 on official HIR test, 11991—594—CHI. In 3284 days in milk she made 5316 lbs. fat and produced a calf each year.

To Our Sire —

CLERMONT ROSE COUNT

Born July 12, 1948

Sire: **Ger Gar Levity Count**
A son of Curtiss Candy Levity Paul and Pleasant Lawn's Blossom, 12175—736—Sr4—2x, 13280—765—5yrs—2x.

Dam: **Clermont Pricilla Rose**
9590—515—Sr2—HIR
A daughter of Kenfleur's Rose's Reflector out of Pricilla—dam of our other sire.

Bull calves for sale out of our best HIR cows.
Bulls strong in Dictator and Green Meadow blood.

WESTSIDE DAIRY FARM

GARNAVILLO, IOWA

RAY LANGE & SON, Owners

Gardenville Farm Guernseys

Introducing Our Junior Herd Sire

◄ Hilarious Buddy Boy

Junior Champion Bull, Bucks Co. (Pa.) Parish Show, 1949.

His Sire:
LANGWATER HILARIOUS
A proved A. R. sire

Patricia of Lower Round Top
19884—881—Sr4

Readbourne's Virginia Dare
17656—835—6yrsC

Robinette of Lower Round Top
16187—794—5yrsC

Maybud of Lower Round Top
15423—751—5yrsC

Charlotte of Lower Round Top
12773—655—Jr3C

Others on test—doing a real job.

His Dam:
READBURNIE'S BABETTE
8018—408—Sr3—303—610—2x
1 A. R. daughter
PEGGY OF LOWER ROUND TOP
11491—609—Sr3—365C

Bull calves by LANGWATER HILARIOUS, A. R., a proved sire out of the Coronet and Levity families.

Send for prices and pedigrees.

RICHARD SCHWEDER, Owner

GARDENVILLE, Pennsylvania

PRODUCTION PLUS LONGEVITY

Behind Our Sire . . . .

Caumsett Candidate

His Dam: **Caumsett Ida**
14749—654—FF
15075—700—D
17553—834—A
19394—859—AA
20014—867—AA
19156—820—AA
19567—815—A
21475—900—A
17276—755—14yrs—365
12205—521—15yrs—365
11 records of 194280 milk, 8513 fat.

His Sire: **Caumsett High Strung, A. R.**
A son of Langwater Count, A. R. out of Caumsett Royal Claire, 16280—803—CC.

His first daughters are in milk and producing, too.

Occasionally a **production-bred** candidate son for sale.

CLOVER HILL FARM

IRA, NEW YORK

FLOYD SOUTHARD & SONS

Here's A TOP Bull Calf
Out of A TOP Producer

"A Little Chief Out Of Squaw"

Born: June 11, 1950

Dam: **IDYLBROOK MISTRESS SQUAW**
12160—634—Sr3—HIR
13852—761—Sr4—HIR—2x

Sire: **FLYING HORSE MASTER'S PATRICIAN**
He is by Flying Horse Bandmaster, A. R., out of Flying Horse Rose, 16650—906—AA; maternal brother to the National Record cow, Flying Horse Royal Rose, 22558—1154—5yrs—365C.

TOP Bulls—For Less Than Today's Top Prices

These Cows have dropped bulls, too—

Argilla Plight, 12512—601—DD
Argilla Fina Lee 3d, 10990—517—Sr2—D.H.I.A.
Damian Gossip, 13266—638—5yrs

UPAWAY FARMS

RUTH JACKSON, Owner AMORY MINEAR, Manager

ASHVILLE, NEW YORK

We Are Building "Depth of Breeding" On This Truly Great Cow

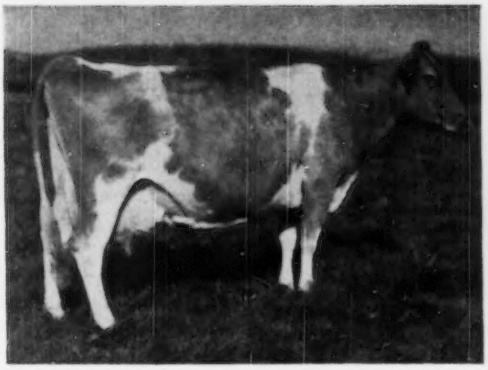

WESTERN GLOW BUTTERFAT MARYANN
13825—763—6yrs—305C—2x
EXCELLENT—1948

First, we used her son:

WESTERN GLOW MASTER

Sire: McDonald Farms Developer, A. R.

◄— Dam: Western Glow Butterfat Maryann

Now, we are using her grandson:

BUTTERTON BLANCHE'S WARRIOR

Sire: Western Glow Man O'War, that is by the proved sire, Western Glow May's Royal, A. R., out of Maryann (left).

Dam: Western Glow Royal Blanche
10188—460—Jr2—305—2x in 284 days—still on test.
A daughter of Silver Forest May Royal, A. R.

"A line-bred herd with a real breeding program"

BUTTERTON GUERNSEY FARM

Farm located 6 miles northwest of Davis, California, on Highway 99-W or 4 miles south of Woodland on 99-W.

W. B. DOTY

P. O. Box 268 - WOODLAND, CALIFORNIA

The PIRATE daughters look REAL GOOD

RIEGELDALE EMORY'S PIRATE

Sire: **RIEGELDALE MELBA'S EMORY, A. R.** $30,000, a son of His Majesty of Bournedale, A. R., out of Green Meadow Melba, 15342—963—Sr2C, National Record, 6 A. R. daughters, 1 A. R. son.

His Dam

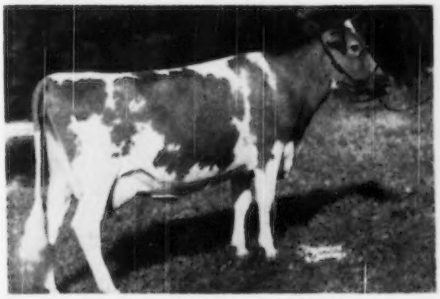

RIEGELDALE VIKING'S ISABELLE
14394—772—5yrsC
3 A. R. daughters

His Full Sister

RIEGELDALE EMORY'S DAHLIA
9879—524—Jr2, 13432—726—Sr3, 11128—597—Sr4C
Sold in 1943 Quail Roost Sale as a bred heifer at $2,250.

EMORY'S PIRATE—has a son in the herd in service also—WINDSOR PIRATE'S PEDRO—out of PINEMONT'S DIMPLES, 11140—542—Sr4C—2x.

PIRATE—sons are for sale. Write us.

WINDSOR FARM
Tappahannock, Virginia

J. M. GOULDIN, Owner
WRIGHT GOULDIN, Manager
EMMETT BROOKS, Herdsman

Our Sires Have GREAT COWS . . . Close-up

EXCELLENT '47-'48

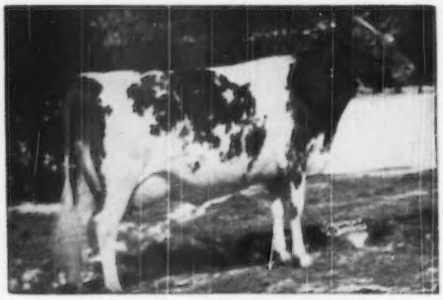

AFTON'S GOLDEN MARIE

9911—577—Jr2—365C
10938—596—Jr4—365C—2x
14417—785—6yrs—365C
15661—819—7yrs—365 (pending)

1st Best Uddered Cow, 1st Aged Cow, Sr. and Gr. Ch., N. G. S., Waterloo, 1948.

HER SON . . .

HUNTERDALE GOLDEN MAXIM*

(By Quail Roost Rose Maxim, A. R. $11,000)

More than 40 cows in our herd have had calves by him this past year.

HER DAUGHTER . . .

HUNTERDALE ROSE MARIE

10953—642—Jr2—365

Full sister to GOLDEN MAXIM

EXCELLENT '48, at 14 years

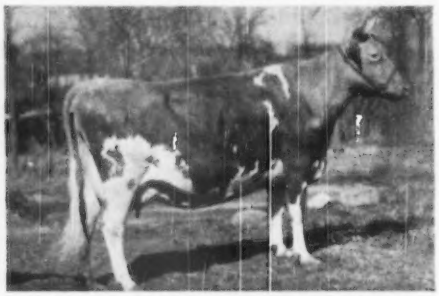

ALBERTA OF THORN HILL

9132—519—FF
14018—840—B

HER GRANDSON . . .

HUNTERDALE MASTER MAXIM*

. . . is out of Afton's Golden Marie's daughter, Hunterdale Rose Marie (above).

. . . He is also a paternal grandson of that great cow —

← **Alberta of Thorn Hill.**

WE ALSO HAVE . . . THE PROVED A. R. SIRE

GRASSY GROVE MAXIM'S KNIGHT *

Sire: ROSE MAXIM, A. R.
A double grandson of High Point Prince Maxim, A. R. out of Quail Roost Maxim's May Rose, 15227—867—BB.

Dam: FLOSSIE MAY OF GRASSY GROVE
12795—613—7yrs—365

*These sires now in service—Reserve a bull calf now, with the pedigree arrangement to fit your breeding program.

HUNTERDALE FARM — Franklin, Virginia

(3 miles out on Highway 641)

T. B. ACCREDITED NO. 545113 . . . BANG'S FREE NO. 1049

W. H. SCOTT, Owner — Address Correspondence to GORDON W. BRIDGES, Manager

BURKEVILLE GUERNSEYS

Buyers Appreciate the Blood behind our Sire — —

McDONALD FARMS S. NEIGHBOR

In the 2nd McDonald Sale 45 head averaged $3,503.

An Open Heifer, sired by S. Neighbor's half-brother, sold for $7,600.

A bull calf and a cow by the same sire as S. Neighbor brought $6,100 and $2,200, respectively.

◄ **WALNUT'S ELLA'S PANSY**
12973—661—AA
EXCELLENT '47
2 VERY GOOD A. R. Daughters

4 bulls by her son, Hightime, sold for $39,000, an average of $9,750 each.

S. NEIGHBOR is sired by **McDonald Farms Steadfast** and out of **McDonald Farms High Judith, A. R.** (12436—669—Jr4—365, pending), a Hightime daughter. Through his sire he traces to **Douglaston Coronation Queen,** 13860—803—DD (former Class Leader), and to **Green Meadow Melba,** 15342—963—Sr2C, National Class Leader (6 A. R. daughters, 1 A. R. son).

Write us today.

G. W. PALMER, Proprietor
H. A. HAVENS, Manager

ROBINLAWN FARM

GREEN BAY VIRGINIA

Emory's Dam Is On Test--

McDONALD FARMS STEADFAST EMORY

2nd prize bull, 1 Year & Under 18 Months, Illinois, Wisconsin State Fairs; 1st prize 3-Year-Old, Minnesota, Indiana State Fairs, 1947; 2nd prize 2 Years and Under 3, New York State Fair, 1949.

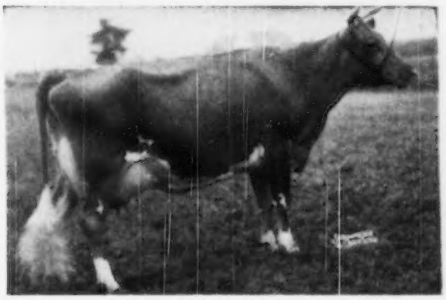

His Dam

◄ **McDONALD FARMS GOV INNOCENCE**

13491—576—Jr3—365C

Sold for $7,500, Guernsey Sale, 1947. 1st prize 3-Year-Old, Minnesota, Indiana, National Guernsey Show, 1947. ON RETEST—16826—724—5yrs—365 (pending).

STEADFAST EMORY—sons are for sale.

Burkeville Guernsey Farm, Burkeville, Virginia

T. B. ACCREDITED
BANG'S FREE

LESLIE BOSWELL, Owner
(2½ miles out on Highway 360)

FULLY ACCREDITED — VACCINATED
PRODUCERS OF
GOLDEN GUERNSEY MILK

Falcon's Flight Farms

Herd Founded 1906—Continuous Testing Since 1917

VALUES!

Recent Sterling Farms Sale Disclosures

1. **Sterlingold Melinda's Majesty**—sold for $46,000.
   Half-brother to our Sterlingold Merry Boy.
2. **Fairlawn Memoir's Performer**—sold for $9,000.
   Sire of our Merry Boy.
3. **Coronation Melinda**—sold for $31,000.
   (Dam of Sterlingold Melinda's Majesty and sired by Fra-Mar Farm King).
   Half-sister of our Brian Boru King's Evangeline.
   14935—645—Sr4—365C—9th of 71 A. R. daughters.

Write for offerings from this well-chosen herd.

LITCHFIELD, CONN.

ALTON AUSTIN CHENEY
CHARLES B. CHENEY } TRUSTEES

J. G. CASE, MANAGER
HENRY JENSEN, HERDSMAN

Green Meadow Out Of A Former Class Leader

HOMINY HILL KING'S ASHLAND

Sire: **RIEGELDALE CORONATION KING, A. R.,** 3 Excellent daughters, sire of Hominy Hill Paulette, 16387—810—Sr2—365C, Class Leader 6th Place.

A Maternal Sister

HOMINY HILL ROSELLE
14903—760—Jr2—365C

A Paternal Sister

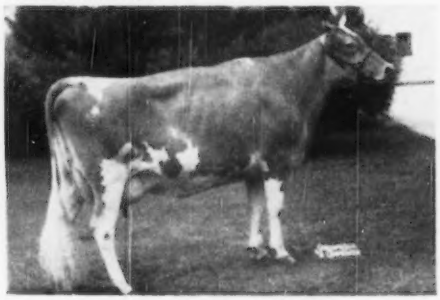

HOMINY HILL VEREE
14848—823—Sr2—365C
Class Leader 5th Place

Dam: **ASHLAND DUTCHESS ROSELLE,** 12584—681—Sr4—305C—2x, a former Class Leader.

KING'S ASHLAND sons are for sale
Occasionally a few females.

GOLDEN GUERNSEY

MEADOWBROOK FARM - Bernardsville, New Jersey

HENRY F. RUSCHMANN, Owner
WILLIAM QUERIPEL, Herd Manager

King of High Mowing Has Arrived ! !

His Sire

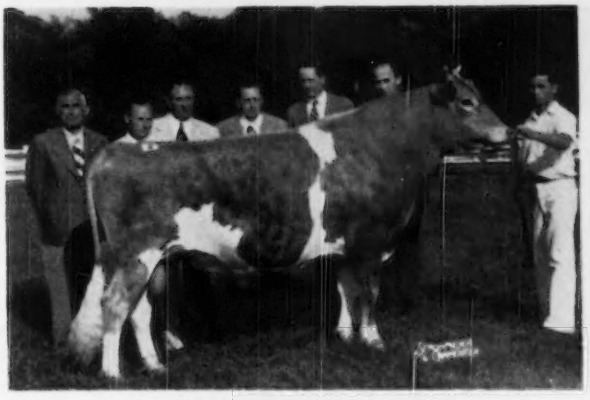

GARDENVILLE ROSE KING

His Dam

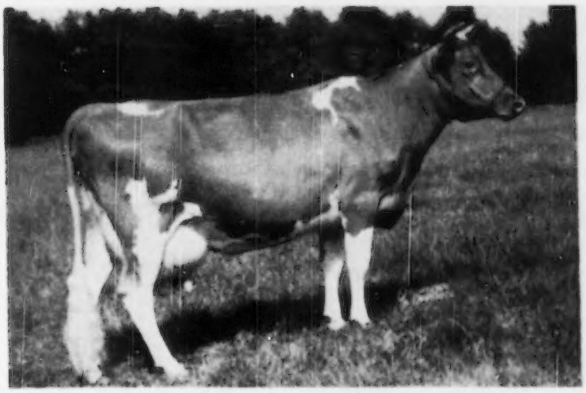

FOREMOST QUOQUETTE, VG '47-'48
17416—848—CC
16297—745—6yrs—305C—3x
Class Leader record when made.

We would like to retain King as a future sire, but King's paternal brother, Sterlingold Royal Victor, has been in heavy service here at High Mowing for the past year so we cannot use him.

We believe this youngster has what it takes—to make a great sire—not because his sire recently sold for $50,000, not because one of Quoquette's heifers sold for $3,500 in the same sale, not because his sire's dam sold for $28,000,—etc., etc.

But because he has the breeding that would be hard to improve.

HIGH MOWING FARM - Wilmington, Vermont

HERD FEDERALLY ACCREDITED NO. 11689—STATE BANG'S FREE NO. 1306

ARTHUR D. PINKHAM, Owner **Phone: Wilmington 80R4** WILLIAM BROWN, Manager

"THE HOME OF MAXIMS IN THE WEST"

Now—We Are More Sold Than Ever On Our Maxim Sire

BARNEGAT GOLDEN IDA AND BUYERS

Quail Roost Golden Prince

Sire: Quail Roost Golden King

Dam: Quail Roost Maxim's Hilda
13031—718—A
13979—737—A

He sired the top open heifer at the 1950 Pacific Northwest Sale

★

Our thanks and best wishes to Mr. L. L. Lombard of Klamath Falls, Oregon, and Lloyd McKillip, Cloverdale, Oregon, who bought our two heifers.

RESERVE A MAXIM-BRED BULL NOW
sired by **Golden Prince** or QUAIL ROOST NOMAX CAVALIER
Sire: Quail Roost Noble Maxim, A. R. Full brother to the $15,000 Noble Maximus.
Dam: Quail Roost Golden Fern, 11589—646—Sr4C. Out of the great Appin's Golden Fern family.

BARNEGAT RANCH **Grass Valley, California**
GEORGE I. ELLSWORTH, Owner ANTON SCHOONE, Herdsman

ROUGHWOOD GUERNSEYS

100 Head at Center Harbor, N. H.

Negative to the Blood Test **Established 1907** **Federal Accredited**

Chedco Levity King 346901

One of our Herd Sires

Sire: **Chedco Coronation King 241118**
29 A. R. daughters, 13 P. R. sons

Dam: **Chedco Honeymoon 460477**
13548—752—AA

We have placed attractive prices on a number of excellent females. Some are daughters of the above bull—others of Langwater Advance and Flying Horse Lute's Colonel. Many have splendid records. Some are heifers.

For information address
LEON FORD, Herdsman ***Center Harbor, New Hampshire***

GEORGE N. BARRIE,
Superintendent ***Chestnut Hill, Massachusetts***

We Have Bought Ourselves

A BULL

COLDSPRING'S BEAUTY NOBLE KING

the last son of
VALLEVUE BUTTERFAT BEAUTY
and sired by
COLDSPRING'S ROMULUS NOBLE
a grandson of
BEAUTY

VALLEVUE BUTTERFAT BEAUTY

is now owned jointly by . . .

MULHOCAWAY FARM, Clinton, N. J.—MR. AND MRS. L. B. WESCOTT, Owners; GEO. SHELLENBERGER, Mgr.

. . . where he will be used on the paternal sisters of old Beauty and a group of closely-bred Butterfat females.

DUNWALKE FARM, Far Hills, N. J.—C. DOUGLAS DILLON, Pres.; JAMES CHRISTIAN, Mgr.

. . . where he will be used on some outstanding Butterfat cows and to follow Coldspring's B. R. Dunwalke, a son of Beauty's Romulus out of Hardwick's Beauty.

DANGRA FARM, Long Valley, N. J. — MR. AND MRS. D. C. RIKER, Owners; W. W. PFOST, Mgr.

. . . where he will be used along with Coldspring's B. R. Forward, a son of Beauty's Romulus out of Coldspring's H. Country Flower, a daughter of Romulus' Beauty.

Coldspring's Beauty Noble King is the last son of Vallevue Butterfat Beauty—one of the breed's great brood cows. He results from breeding old Beauty back to her grandson.

We believe we are fortunate, indeed, to own this bull. Our three herds contain about two hundred outstanding cows and he ties in to the breeding program of each. He will live at Mulhocaway and be used regularly in all three herds.

You are cordially invited to see our herds and our "Beauty" bulls.

Let this truly great cow also be the dam of your herd sire

WOODACRES ROYAL CHARLOTTA
15455—743—5yrs—365C
12726—602—Sr3—365
Classified Very Good (high) '47, when dry.

Her udder at 8 years of age.
Now on retest milking
60 pounds per day.

FOR SALE CHARLOTTA'S SON BY LANGWATER HIS HONOR

Her Son, Jr. Herd Sire at Woodacres

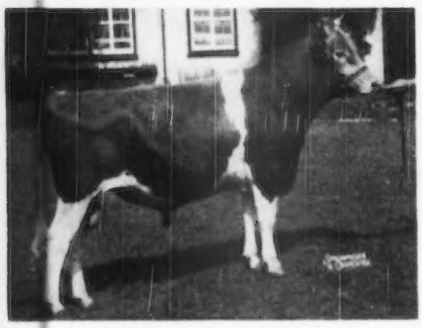

WOODACRES ROYAL HERITAGE
Sire: Woodacres Prince Royal
Dam: Woodacres Royal Charlotta (above)

We have seen very few cows out of whom we would rather have a herd sire than Woodacres Royal Charlotta. She combines great strength and extreme dairy type. The above 8-year-old picture of Woodacres Royal Charlotta was taken just a few weeks ago. There are very few cows that we have seen of her age with such straight legs, strength of pasterns, tight shoulders, and strength of fore and rear udder attachments.

Her calf, by Langwater His Honor, is a very sharp individual. Visitors to Woodacres have been most favorably impressed with the more than 30 daughters of Langwater His Honor in our herd with their excellent legs and shoulders, and over-all dairy character. We wholeheartedly recommend this good calf whose 7 nearest dams average 755 fat.

If you cannot come to see this calf, his dam, his maternal brother that we have in service, together with a number of his ¾ sisters we shall be glad to send you complete pedigree, pictures and price.

WOODACRES *Royal Guernseys*

BOX 669, PRINCETON, N. J. PHONE HOPEWELL 361
Accredited negative
ATHERTON W. HOBLER, Owner GEO. M. NEWLIN, Mgr. A. M. GOEDECKE, Herdsman

QUEEN R. VIENE
12285—600—Jr3

ROYAL DAIRYMAID
On Test

PRINCESS LUCY
16616—974—6yrs

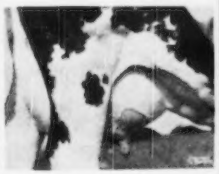

ROYAL FIRST LADY
18401—902—5yrs

NOBLE VANITY
On Test

SUPREME ROYAL LADY
14603—715—Sr3C

High Wide

ROYAL NOBLE LADY
13049—705—Sr2C

Level Floors

KING'S JEANETTE
19384—857—Jr4

ROYAL UDDERS

The kind to breed from

WHAT THE COWS ARE DOING

ON ADVANCED REGISTER TEST

SPECIAL NOTE: This list contains production credits for all cows producing 40 pounds or over of butter fat per month; two-year-olds that are milked only twice daily are published if producing 35 pounds or over per month. Decimals and the months' per cent of butter fat are omitted. When more than one month's credit is computed at the same time, only the last month's credit will appear with cumulative totals. These credits are subject to verification and correction until final approval and acceptance and all tests are made on the one-day basis. Animals are tested in seven classes as follows: Five years and over; Sr4, four and one-half to five years; Jr4, four to four and one-half years; Sr3, three and one-half to four years; Jr3, three to three and one-half years; Sr2, two and one-half to three years; Jr2, under two and one-half years.

EXPLANATION OF SYMBOLS

* indicates reentry test.
§ before a breeder's name indicates all cows are milked twice daily.
† before a cow's name indicates a 305-day record on twice-a-day milking.
¶ before a cow's name indicates a 305-day record on three-times-a-day milking.
If a cow is on 365-day test, neither symbol appears before the cow's name.

Owner and Record	Age	Days	Mo.	Production Credit Milk	Production Credit Fat	Total Credit Milk	Total Credit Fat
§Adams, H. Malcolm, Oldfarm, Franklin Park, N. J. ARHT							
*†Cherub's Golden Cherry Blossom	Jr3	260	Mar	689	41	7508	402
†Joice's Marvelous	Jr2	153	Mar	970	44	5045	216
†Merrymaker's Governess	Jr2	305	Feb	415	23	7983	374
†Sir Bondwick's Hope	Sr2	138	Mar	955	46	4755	208
s. Sir Bondwick D. Great Hopes Rosalie							
†Spruce Run Volt's Dua	Jr2	305	Mar	86	4	7261	331
†Sundancer's Flora	Jr3	237	Mar	685	40	6369	327
*†Susannah of Stone House	Jr3	151	Jan	831	50	5827	299
§Adams, Jane E., Oldfarm, Franklin Park, N. J. ARHT							
†Golden Rosalie Maxim	Sr3	150	Mar	915	47	5222	249
s. Clara's Heartsease Butterfat D. Golden Maxim's Rosalie							
§Adkins, B. F., Cosquay Farms, Hebron, Md.							
*Cosquay's Cleo	5	141	Mar	1121	68	7131	350
*Cosquay's Golden Gleam	5	56	Mar	1207	59	2245	107
s. Broadland Rose King D. Cosquay's Gold Princess							
*Cosquay's Joan	7	223	Feb	738	42	8077	410
*Cosquay's Kathryn	7	365	Mar	333	22	11663	571
Cosquay's Supreme Fay	5	100	Feb	792	42	2977	148
*Cosquay's Supreme Honoria	5	76	Mar	1184	57	3113	155
s. Gayhead's His Supreme D. Cosquay's Honoria							
Cosquay's Supreme Love	5	167	Mar	687	42	5173	287
Haldane's Cherrybud of Cosquay	Jr2	226	Mar	537	33	5898	311
Haldane's Clare of Cosquay	Jr2	186	Mar	833	44	6778	337
Haldane's Clematis of Cosquay	Jr2	176	Feb	808	44	6085	285
Haldane's Countess of Cosquay	Jr2	136	Feb	699	35	4144	194
*Haldane's Iris of Cosquay	Sr4	208	Mar	887	51	8930	448
Haldane's Joyce of Cosquay	Sr2	157	Mar	771	38	4783	240
Haldane's Lulu of Cosquay	Jr2	225	Feb	702	39	6597	322
*Haldane's Violet of Cosquay	Jr4	151	Mar	993	61	6115	323
Ames, John S., Langwater Farm, North Easton, Mass.							
*Argilla Phil-Ceres	Sr3	207	Mar	854	43	8091	372
Edelweiss of Langwater	Jr2	326	Mar	815	44	10046	472
*Kenmar Hills Countess Sheba	6	291	Mar	895	55	11006	645
Langwater Ariel	Sr2	113	Mar	1046	46	3672	168
s. Langwater Commando D. Langwater Angelic							
*Langwater Blend	9	345	Mar	793	49	11474	617
Langwater Charleen	Jr2	82	Jan	865	47	2412	115
s. Langwater Valencian D. Charlescote Pictorial							
Langwater Crest	Jr2	111	Mar	976	49	3837	167
s. Langwater Valencian D. Langwater Crescent							
Langwater Duenna	Jr2	114	Mar	1226	46	4708	183
s. Langwater Chorister D. Langwater Chaperone							
Langwater Fantasy	Jr2	321	Mar	926	40	10364	427
Langwater Fontabelle	Jr2	365	Mar	395	21	12186	541
Langwater Halloween	Sr3	62	Mar	1499	52	2928	110
s. Langwater Onward D. Langwater Halla 2d							
Langwater Hattie	Jr2	114	Mar	1117	50	4047	172
s. Langwater Valencian D. Langwater Halo							
Langwater Laurel Wreath	Sr2	80	Mar	1213	53	3104	136
s. Langwater Milestone D. Langwater Prize							
Langwater Lustrous	Sr2	109	Mar	1125	50	4226	188
s. Langwater Valencian D. Langwater Corona							
Langwater Mantelletta	Jr2	186	Mar	907	43	6315	268
*Langwater Periwinkle	Sr3	86	Mar	1528	70	4416	295
s. Langwater Pericles D. Langwater Hildena							
Langwater Piquante	Jr2	365	Feb	581	38	11360	643
Langwater Sweet One	Jr2	137	Mar	834	46	4024	190
s. Langwater Valencian D. Langwater Honeydew							
McDonald Farms S. Madonna	Jr2	250	Mar	732	45	6691	358
§Ames, John S., Jr., Berrybrook Farm, North Easton, Mass. ARHT							
†Berrybrook Serenity	Jr2	31	Mar	903	35		
s. Langwater Milestone D. Langwater Serenity							
*†Flying Horse Master's Prissy	5	212	Mar	778	44	6813	344
§Andersen, Arnold G., Northmeade Farm, Lawrence, Mich. ARHT							
*†Northmeade Corsair's Joyous	Jr4	95	Feb	840	41	3411	160
Northmeade Easter Folly	Sr2	175	Mar	623	36	4184	228
Northmeade Joyful Rosetta	Sr2	160	Feb	664	35	3991	198
Northmeade Lady Mirth	Sr2	198	Mar	880	37	6238	269
*Northmeade Peerless Bluette	Jr4	187	Mar	991	50	7711	399
*†Northmeade Peerless Pippin	Sr4	78	Mar	1177	62	3075	149
s. Northmeade Peerless Defiance D. Northmeade Oronoko's Glory							
*Northmeade Rose King's Rosebud	Sr4	365	Feb	103	6	9189	474
§Anderson, W. H., Mar-Beth-Top Farm, Fletcher, N. C.							
*†Josephine of Chieftain	Jr4	305	Mar	279	17	8398	392
†Maxim's Judy of Mar-Beth-Top	Jr2	238	Mar	726	43	6718	368
†Maxim's Mabel of Mar-Beth-Top	Sr2	151	Mar	812	41	4265	222
†Maxim's Nell of Mar-Beth-Top	Sr2	197	Mar	1039	53	6729	352
†Maxim's Nora of Mar-Beth-Top	Jr2	67	Mar	967	45	2081	92
s. Clear Springs' Maxim Chieftain D. Minnetonka's Nora Bell							
†Noredna's Violet	8	83	Mar	1099	52	2895	143
s. Jewel's Comrade of Eliada D. Minnetonka's Nora Bell							
*†Princess of Hubert	Sr4	305	Mar	59	3	10097	492
Andrus, Julia Dyckman, Memorial, Incorporated, Bournedale Farms, Yonkers, N. Y. ARHT							
Bournedale Bright Barbara	Jr2	326	Mar	798	44	8665	448
*Bournedale Frolicsome Ace	Sr4	212	Mar	944	42	7820	324
Bournedale Lincoln's Patsy	Sr2	358	Mar	612	41	8940	444
Bournedale Princess Belle	Sr2	209	Mar	824	51	6328	352
Bournedale Princess Laura	Sr2	212	Mar	825	49	6349	342
Arnold, D. G., Hideaway Farm, Bucyrus, Ohio. ARHT							
Lone Pine A Caroline	Jr2	365	Mar	300	16	11702	555
Lone Pine A Idella	Sr2	217	Mar	947	39	7073	305
Lone Pine A Ilo	Sr2	197	Mar	1043	40	7429	289
*†Lone Pine Carol Ann	6	156	Mar	886	45	5471	283
¶Lone Pine Country Gem	Jr2	124	Mar	1126	45	4563	201
s. Langwater Country Squire D. Gabriel's Gift							
*¶Lone Pine Country Sue	5	130	Mar	1133	52	5648	274
¶Lone Pine D Harmony	Jr2	56	Feb	913	43	1944	90
s. Langwater Dreamer D. Riegeldale Ben's Timidity							
¶Lone Pine D Louise	Sr2	121	Mar	898	47	4283	216
s. Langwater Dreamer D. Lone Pine Country Louella							
†Lone Pine Don's Bella	Jr2	99	Feb	696	37	2635	140
Lone Pine Don's Rosy	Jr2	259	Mar	880	42	8015	370
*¶Lone Pine D Pansy	Sr2	227	Mar	936	43	8392	395
†Lone Pine F Dora	Sr3	47	Feb	858	44	1468	76
s. Lone Pine Financier D. Lone Pine Doreen							
Maplewood Home Finesse	Sr2	365	Jan	479	33	9751	561
Susette of Spreading Elm	Jr3	365	Mar	414	20	10413	494
Austin, R. J., Lister Farms, Newtown Square, Pa. ARHT							
*Lister Honorable Esperance	Jr4	99	Mar	1469	67	4952	230
s. McDonald Farms Honorable D. Lister Ptolemy's Esperance							
¶Lister Royal Echo	Jr2	68	Mar	1193	50	2683	99
s. Lister Hardfast Royal D. Lister Honorable Esperance							
§Baker, Dale L., Ken Jo Dale Farm, Huntington, Ind. ARHT							
†Great Oak's Beauty	Jr4	305	Feb	202	10	10451	510
*Johnanna King's Kay	Sr4	55	Feb	1088	57	2167	111
s. Libenaum Levity Rose King D. Johnanna May's Pansy							
*Ken Jo Dale K. C. Floradora	Jr3	71	Jan	887	43	2165	102
s. Alfacrest's King's Challenger D. Flossie's Flora of Riverdale							
*Ken Jo Dale K. C. Florette	Jr4	96	Jan	833	51	2974	175
*Ken Jo Dale K. C. Mona	Jr4	38	Feb	1047	73	1355	92
s. Alfacrest's King's Challenger D. Riverdale Moldona							
*Ken Jo Dale K. H. Zoe	Jr3	31	Dec	1213	53		
s. Pine Manor King's Heir D. Madge's Fannie							
*Ken Jo Dale O. K. Pixy	Sr4	49	Feb	970	53	1725	90
s. O. K. of Oronoko D. A. V. Pixy of Nosker Farm							
§Baker, Kenneth D., Ken Jo Dale Farm, Huntington, Ind. ARHT							
Perdiction's O'Quaintation	Jr2	121	Feb	745	42	3772	177
§Barnes, Gordon, Senrab Farm, New Lisbon, Wis. ARHT							
†Frosty Ridge Best Wishes	Jr2	302	Jan	192	10	7356	320
†Marshallane's M. Glory	Jr2	81	Mar	1205	51	3173	132
s. Witchwood Wizard's Monarch D. Radiant Joyce of Marshallane							
§Barnes, W. H. & Sons, Senrab Farm, New Lisbon, Wis. ARHT							
*†Ava Hannah	8	165	Mar	1003	51	6902	354
*Prince's Gurine Blossom	6	365	Mar	343	20	15547	863

†Senrab Monarch's Easter Bud	Jr2	175	Mar	914	43	5458	260
*†Senrab Prince's Countess	Sr4	152	Mar	1015	54	6060	316

§Bell, Samuel H., Rockwood, Dublin, Va. ARHT

†Rockwood Butter Queen	Jr2	95	Mar	753	36	2295	107
s. Mobjack Archer D. Buttercup of Pure Bred Farm							
†Rockwood Foremost's Freda	Jr2	78	Mar	1130	49	2828	121
s. Riegeldale Emory's Foremost D. Hercules' Mary Martha							
†Rockwood Foremost's Polly	Jr2	116	Mar	754	38	2992	144
s. Riegeldale Emory's Foremost D. Clear View Emory's Polly							
†Rockwood Hortensia	Sr2	45	Mar	949	46	1352	70
s. Rockwood Star D. Rockwood Ocher							
†Rockwood Isabella	Jr2	111	Mar	773	37	2825	137
†Rockwood Kate	Sr2	214	Mar	686	36	4169	257
†Rockwood Lady Maxim	Jr2	231	Mar	615	35	5894	324
†Rockwood Panchita	Sr2	295	Mar	596	35	7204	342
†Rockwood Patricia	Jr3	136	Mar	921	47	4486	214
†Rockwood Patrick's Flirt	Jr2	54	Mar	960	54	1601	89
s. Bournedale Maxim's Patrick D. Rockwood R. E. F. Flirt							
†Rockwood Patrick's Tomboy	Jr2	305	Mar	148	7	7268	315
†Rockwood Rosemary	Sr2	305	Feb	15		8029	372

§Benedict, Irvin P., Waynesboro, Pa. ARHT

*†Caroline's Pansy	Sr2	305	Feb	102	5	5501	250
*†Colleen's Janice	Jr4	64	Mar	1590	75	3190	153
s. Antietam Prince Paul D. Blossom's Colleen							
*†Fancy's Jeanette	Jr3	125	Mar	1045	50	4829	225
*†Fay's Ellen	6	188	Mar	1056	53	8010	384
*†Gay Lad's Fancy	5	279	Mar	872	48	9957	524
*†Meadow Lark's Janie	Jr3	125	Mar	1131	70	5476	301
Paul's Lassie's Jewel	Jr2	365	Feb	246	12	11795	556
*†Prince Paul's Buttercup	Sr3	83	Mar	1114	60	3302	172
s. Antietam Prince Paul D. Gay Lad's Star Light							
*†Ruby's Paulette	5	178	Mar	928	42	6804	298
*†Wilma's Orpha	Jr4	58	Mar	1333	58	2452	116
s. Antietam Prince Paul D. Fay's Wilma							

§Bennett, J. Henry, Mrs., Ottawa, Kans. ARHT

*†General Lee's Suzette	Jr3	70	Dec	740	45	1953	111
s. Argilla General Lee D. Springdale Susan							

§Bird, Charles S., Endean Farm, East Walpole, Mass. ARHT

†Endean Lassetta	Sr2	100	Mar	864	39	3075	141
s. Endean Pietro D. Endean Lassarina							
†Endean Neenie	Jr2	65	Jan	951	38	1961	82
s. Langwater Patric D. Endean Varda							
†Endean Palana	Jr2	305	Feb	100	6	7567	384
†Endean Valla	Jr2	305	Feb	388	22	5245	268

Blanchard, A. S., Open Hearth Farms, Ontario, N. Y. ARHT

†Brownlie Royal Beauty	Jr2	90	Feb	654	37	2255	109
†King's Alberta of Open Hearth	Jr2	151	Apr	611	37	3696	216
*May Rich Monie	Sr3	155	Apr	1005	53	6233	300
Melicon of Pleasant View	Jr4	228	Feb	700	40	6965	408
*Mikeda of Open Hearth	Sr3	181	Apr	821	41	5587	241
Old Acres R. Faith	Jr3	289	Apr	890	54	10461	565
Open Hearth Chief's Genie	Sr2	272	Apr	809	43	8541	307
Open Hearth Chief's Loretta	Jr2	195	Apr	886	44	6633	302
†Open Hearth Chief's May	Jr2	84	Mar	796	36	2232	93
s. Green Meads Willow Chief D. Open Hearth Rex's Mayflower							
†Open Hearth Chief's Mitzie	Sr2	113	Apr	958	50	3830	180
s. Green Meads Willow Chief D. Brooklandwood Mitzie							
Open Hearth Chief's Rose	Sr2	223	Apr	883	47	7369	343
*Open Hearth Chief's Urea	Sr2	144	Apr	924	52	4794	240
Open Hearth K's Cherry	Jr2	61	Apr	721	38	1493	76
s. Open Hearth Ken's Chief D. Vallyvu Improver's Cherry							
*Open Hearth Winellen	Sr2	170	Apr	983	50	6297	295
Open Hearth Winflower	Jr2	365	Apr	204	13	10805	535
Rex's Fairetta	Jr4	361	Apr	760	51	13637	710
Rex's Iris	Jr4	365	Feb	73	4	13528	678
Spicy Marcella	Sr4	289	Apr	709	43	9580	512
*Wistar's Phoebe of Open Hearth	Sr2	170	Apr	863	46	5585	282

§Boehlke, Wilbur F., Gem-View Guernsey Farm, Meridian, Idaho. ARHT

†Gem-View Faith	5	47	Mar	1805	70	2703	110
s. Wandamere Pharaoh D. Fascination of Hagerman							
†Gem-View Felecia	Jr2	76	Mar	1225	59	3089	145
s. Wandamere Bondsman D. Gem-View Faith							
†Gem-View Little Levity	Jr2	90	Mar	985	49	2940	142
s. Wandamere Bondsman D. Gem-View Levity							
†Wana of Hagerman	Jr2	49	Feb	886	42	1498	71
s. Philotas of Hagerman D. Floy's Hope of Hagerman							

§Boeing, W. E., Aldarra Farms, Seattle, Wash. ARHT

*†Belle of Aldarra	5	199	Apr	982	56	8397	451
*†Benoni of Aldarra	Jr4	62	Apr	1426	57	2804	116
s. McDonald Farms May King D. Western Glow Belladonna							
*†Capella of Aldarra	Jr3	305	Feb	488	31	8561	428
*†Countess of Aldarra	Sr4	177	Mar	837	42	6041	288
*†Forest Blossom of Aldarra	Sr3	42	Apr	1540	63	2046	86
s. Silver Forest May Royal D. Quality Farm Topsy Cloverleaf							
†Frolic of Aldarra	Jr3	258	Apr	894	40	9029	423
*†Loyal of Aldarra	Jr4	300	Mar	112	7	8009	441
†Martha May of Aldarra	Sr2	165	Apr	855	42	5114	242
†Primadonna of Aldarra	Jr2	297	Apr	601	37	6760	403
*†Royal Martha of Aldarra	Sr3	174	Apr	1319	60	8049	394
*†Suffragette of Aldarra	5	272	Mar	793	43	10188	481

§Borrecco, J. S., Melody Acres, Fresno, Calif.

*†Fresno Elmo's Lucille	5	107	Mar	1511	51	5266	196
s. Fresno Valor Elmo D. Adohr Blazer Lucy							
*†Fresno Poplar Beauty	12	142	Mar	1279	60	6260	292
*†Fresno Valor Pansy	7	59	Feb	1473	101	2959	196
s. San Carlos Valor D. Escalon Pandora							
*†Fresno Valor's Smarty	Sr4	255	Mar	1013	49	10295	456

§Borrecco, J. S. & Son, Melody Acres, Fresno, Calif.

†Fresno Kernel's Tule	Jr3	203	Mar	621	37	5708	314
†Kenholme's Angalee	Jr2	182	Mar	864	47	4999	261
†Melody Acres Bill's Fidessa	Jr2	305	Feb	161	9	8713	476
*†Melody Acres Kernel's Beatrice	Jr3	31	Mar	1566	79		
s. Fresno Valor's Kernel D. Fresno Bill's Bluebell							
†Melody Acres Lillian	Jr2	31	Mar	1253	56		
s. Fresno Valor's Kernel D. Fresno Elmo's Lucille							
†Melody Acres Rosella	Jr2	50	Mar	872	38	1476	67
s. Fresno Valor's Kernel D. Fresno Sweet Rose							
†Melody Acres Waverly	Jr2	50	Mar	1259	52	1978	88
s. Fresno Valor's Kernel D. Fresno Bill's Wave							
†Sterlingold Princess Cordelia	Jr2	107	Mar	891	46	3341	187
s. Normandy Levity Prince D. Sherwood Forest Queen Charm							

§Borrecco, J. W., Melody Acres, Fresno, Calif.

*†Fresno Kernel's Miss Vi	Jr3	151	Mar	828	53	4399	264

§Brandt, Frank, Bonnie Brae Farm, Rockford, Ohio.

Bonnie Brae's Paula	Jr2	168	Mar	830	48	5013	267
†Knight's Grace of Orland	5	289	Mar	709	52	9239	516
Orpha's Star	Sr2	86	Mar	1090	62	3225	171
s. Golden Grange R. Paymaster D. Orland Cavalcade's Orpha							
Raider's Annabella	Sr3	211	Mar	775	51	6042	349
Raider's Gracie	Jr3	107	Mar	1287	63	4870	230
Raider's Lulu Belle	Jr3	198	Mar	858	45	6626	345

§Brandt, Frank & Pauline, Bonnie Brae Farm, Rockford, Ohio.

Beauty of The Bonnie Brae	Sr3	54	Mar	1231	55	2098	94
s. Bernway Raider D. Golden Hero's Buttercup							
Bonnie Brae's Creamy	Sr2	79	Mar	1239	61	3304	157
s. Starr Farm Sir Henry D. King's Golden Carol							
Bonnie Brae's Foamy	Sr2	80	Mar	1305	58	3431	151
s. Sun-Blest Farms Parson D. King's Crown Jewel							

§Branstetter, W. P. & Sons, Darlington, Ind. ARHT

†Banner's Cinderella	Sr2	114	Mar	809	38	3102	143
†Banner's Lady Amy	Sr2	90	Mar	784	35	2383	108
s. Normandy Banner D. Banner's Lady Amanda							
*†Castleton Jane	6	68	Mar	1034	50	2384	110
s. Normandy Helper D. Sunlight's Jannett							
†Columbus L. B. Bonnie	Jr2	72	Mar	1004	47	2264	101
s. Welcome In Columbus D. Banner's Lulu Bell							
*†Laddie's Bonita Belle	6	120	Mar	1095	50	4626	217
*†Maude's Beauty Lass	6	68	Mar	1074	47	2516	123
s. Normandy Banner D. Maude's Spotted Beauty							
†South Wind Star Rose	Jr2	132	Mar	778	38	3607	180

§Brays Island Plantation, Incorporated, Yemassee, S. C. ARHT

†Belmont View Snowflake	Jr2	218	Apr	680	38	5546	266
*Ben's Pansy of Q. S. F.	Sr3	309	Apr	918	53	10754	517
†Brays Island Bon-Ton's Countess	Jr2	65	Apr	1076	44	2306	110
s. Cesor Bon-Ton's Premium D. Riegeldale Mck King's Duchess							
*†Brays Island Bon-Ton's Donna	Sr3	239	Mar	824	57	7354	420
†Brays Island Bon-Ton's Hilda	Jr3	161	Apr	981	56	5830	323
†Craya Island Bon-Ton's Maxine	Jr2	120	Apr	880	46	3767	183
Brays Island Bon-Ton's Rhoda	Sr2	365	Apr	240	16	10234	617
†Brays Island Charla	Jr2	48	Apr	1039	46	1605	76
s. Cesor Bon-Ton's Premium D. Riegeldale Charlotte's B-Cup							
†Brays Island Charlotte	Jr2	51	Apr	907	44	1541	75
s. Cesor Bon-Ton's Premium D. Riegeldale Charlotte's B-Cup							
*†Brays Island Cinnamon	Jr4	305	Mar	24	1	7909	457
*†Brays Island Connie	Jr3	111	Apr	1220	62	5285	273
*†Brays Island Emory's Fawn	Sr3	181	Apr	1027	57	7028	371
*†Brays Island Etta	Sr4	151	Apr	890	52	5053	304
*†Brays Island Maxim's Sweet	Sr3	80	Apr	1263	70	3359	185
s. Bournedale Maxim's Donny D. Brays Island Sweet Pea							
†Brays Island Maxine	Sr2	188	Apr	1014	41	7002	299
*†Brays Island Polly	6	179	Apr	897	47	6250	329
†Brays Island Royal Clove	Jr2	162	Apr	919	47	5393	279
†Brays Island Royal Nancy	Sr2	256	Apr	796	48	7669	410
†Brays Island Royal Vera	Sr2	168	Apr	662	44	4182	243
†Brays Island Royal Violet	Jr2	48	Apr	985	48	1498	72
s. Woodacres Royal Corinthian D. Cesor General's Violet							
†Brays Island Verona	Jr2	115	Apr	674	42	7288	156
*†Cesor Ellton's Irene	5	83	Apr	1130	46	3458	160
s. Cesor Ellton Maxim D. Tianna's Irene							
*†Cesor Ellton's Vardessa	5	87	Apr	1296	66	3822	193
s. Cesor Ellton Maxim D. Cesor Ultra's Dolly Varden							
*†Cesor Golden Eugenia	6	116	Apr	1177	64	4940	248
*†Cesor Golden Ruthie	8	115	Apr	1412	64	5786	272
†Cesor Martha	Sr2	279	Apr	598	42	7069	429
*†Clear View Dodsworth's Rachel	Jr3	114	Apr	851	50	3792	213
†Edisto Farm's Rosalind	Sr2	204	Apr	867	47	5994	343
*†Elm Echo L. Friskey	Jr3	105	Apr	1204	68	4386	238
†Franchester Mystic Moonlight	Jr2	132	Apr	943	46	4359	222
†Maple Lane Royal's Claudia	Sr2	285	Apr	715	43	7027	396
†Quail Roost NoMax Rosalee	Jr2	236	Apr	661	38	5840	297
Quinton Sally Ann	Sr2	350	Apr	708	37	9509	465
*†Southampton Lucky Lassie	5	115	Apr	1326	64	5687	287
*†Woodacres Coronation Rene	Jr4	167	Apr	947	44	6009	280

Briggs, Mervin C. & Sons, Fairholm Dairy, Portsmouth, R. I.

*Bog Meadow Ida Chips	6	305	Mar	456	20	10500	439
*Fairholm's Countess	Jr3	95	Jan	1057	56	3643	184
s. Greyholme Merry Rex D. Greyholme Valiant Countess							
*Fairholm's Victory's Joyce	Jr3	125	Mar	921	44	4429	203
Farmlands Prediction's Proper	5	147	Mar	803	40	5472	235
s. Farmlands Prediction D. Farmlands Partner's Primrose							
*Fern of Perley Farm	9	157	Mar	1101	44	6444	256
*Wyndham's Lady Luck	Sr4	202	Mar	881	40	6977	285

Broaddus, Clifton D., Lincliff's Farm, Lauraville, Va.

Lincliff's May	Sr3	365	May	150	10	8181	489

§Brown, S. E., Brown Farm, West Swanzey, N. H.

†Cybatina Janice	Jr2	305	Nov	379	18	9787	414
†Cybatina Judy	Sr2	147	Apr	971	48	4961	237
s. High Mowing Diamond Trubie D. Cybatina Persis							
†Cybatina Marion	Jr2	305	Nov	83	4	8121	364
Cybatina Sally	Jr2	348	Apr	833	42	10346	495
*Holly Farm Prissie	5	365	Mar	110	5	11693	576
†Ketchen's Audrey's Charming	Sr2	180	Apr	1074	53	6829	305
*†Ketchen's Educator's Audrey	Sr4	292	Mar	28	1	7940	372
*†Ketchen's First Lady	5	305	Mar	305	14	10509	513

§Brundige, W. P., P. L. & Angie, Elm Echo Farm, Columbus, Ohio. ARHT

Arbolees Peerless Eve	Sr3	151	Mar	1192	48	6418	248
Campbell's Mary Lee	Jr2	338	Mar	744	40	9787	461
Campbell's Peggy Ann	Sr2	81	Mar	1063	50	2855	126
s. Hill Girt Perky D. Keshequa's Anna Lee							
Elm Echo L. Queen	Jr2	308	Mar	686	38	8326	420
Flying Horse Countess	Jr3	298	Jan	852	41	10277	452
Pollyanna Molly of Elm Echo	Sr4	160	Mar	1260	51	7540	294
Rosewald Bella's Lucille	Jr4	365	Mar	68	4	10121	566

Buck, L. M., Brooke's Cross, Baldwin, Md. ARHT

*Brooke's Cross Angelica	Sr2	257	Apr	881	45	9283	454
*Brooke's Cross Denebola	Sr2	218	Apr	849	52	7304	436
*Brooke's Cross Desdemona	Sr2	242	Apr	896	42	8290	400
*Brooke's Cross Fatima	6	97	Apr	975	60	3460	202
s. Riegeldale Emory's Count		b. Fatima of Brooke's Cross					
*Brooke's Cross Flavia	Jr3	172	Apr	982	56	6347	336
*Brooke's Cross Lucretia	5	83	Apr	1399	72	3973	203
s. Riegeldale Emory's Count		b. Lucretia of Brooke's Cross					
*Brooke's Cross Phedonia	Sr2	163	Apr	834	46	5112	269
*Brooke's Cross Portia	Sr4	198	Apr	1017	58	7349	400
*Brooke's Cross Reba	Jr3	120	Apr	1284	33	5017	197
*Brooke's Cross Rebecca	5	181	Apr	1319	68	9079	455
*Brooke's Cross Theresa	Sr2	175	Apr	853	49	5773	311
*Willowmere St. Brenda	Sr3	130	Apr	1503	71	6777	308

Burton, Oliver M., Burton Lane Farm, Lake Forest, Ill. ARHT

Burton Lane Ace's Nancy	Jr2	68	Feb	1094	49	2637	107
s. Franchester Champion Ace		b. Burton Lane's Supreme Kirsten					
Burton Lane Idol's Nora	Jr2	165	Mar	913	52	5634	280
Burton Lane Idol's Myrna	Jr2	365	Mar	132	7	11315	519
*Burton Lane's Alert Ideal	5	145	Mar	1148	67	6079	320
s. Ridgydale's Villamere Alert		b. Adelmer's Sargon Erma					
*Burton Lane's Sargon Gaiety	7	365	Mar	159	10	9185	485
*Burton Lane's Sargon Heather	6	219	Mar	1081	61	9488	474
*Burton Lane's Sargon Hermosa	6	94	Mar	1173	60	4195	205
s. Green Meads Sargon		b. St. James Champion's Lillian					
*Burton Lane's Sargon Heroine	5	332	Mar	693	42	10206	548
*Burton Lane's Supreme Iris	5	51	Jan	1300	59	2162	104
s. Valor's Faithful Supreme		b. Burton Lane's Sargon Glenna					
*Burton Lane's Supreme Kathryn	Sr4	87	Mar	892	41	3002	119
s. Valor's Faithful Supreme		b. Tianna's Honey Sweet					
*Burton Lane's Supreme Leila	Sr3	112	Mar	1097	55	4436	207
s. Valor's Faithful Supreme		b. Windermere's Lady Esther					
*Burton Lane's Supreme Lenora	Jr3	344	Mar	955	54	13593	653
*Burton Lane's Supreme Maxine	Sr3	170	Mar	1085	61	7310	353
*Burton Lane's Supreme May Rose	Sr3	139	Mar	976	53	5061	239
Burton Lane Thor's Maxine	Jr2	365	Feb	336	19	11102	554
Burton Lane Thor's Mimosa	Sr2	347	Mar	845	50	12201	629
Burton Lane Thor's Nedra	Sr2	174	Mar	795	46	4790	251

Caffey, Burl O., Caffey's Guernsey Dairy, Pueblo, Colo.

*Duchess of John Potts Farm	7	196	Mar	1105	52	8300	388
s. Argilla Duke of York		b. Williams' Lucky Girl					
King's Sunshine Alta	Sr4	247	Feb	788	45	8456	428

Caffey, Ronald, Caffey's Guernsey Dairy, Pueblo, Colo.

Sunshine Beth's Beauty	Sr2	190	Mar	902	48	6598	319

§Campbell, J. A., Oak Park Guernsey Farm, Amity, Oregon. ARHT

†Oak Park's Annabelle	Sr2	42	Dec	847	35	1119	46
s. Repeater's Phillip of Oak Park		b. Valor's Bonnie of Oak Park					
*†Oak Park's Dream	Sr4	46	Mar	1087	61	1565	88
s. Foremost Repeater		b. Zeeda of Oak Park					
†Oak Park's Elegance	Jr2	305	Jan	313	18	7826	390
†Oak Park's Fairmaid	Jr3	64	Mar	788	40	1719	87
s. Penn Villa's London		b. Oak Park's Shirley					
†Oak Park's Freida Ann	Jr2	37	Jan	810	41	966	48
s. Oak Park's Victory		b. Dick's Loretta of Oak Park					
Oak Park's Gardenia	Jr2	365	Feb	297	17	7876	394
†Oak Park's Glow	Jr2	305	Jan	445	22	7304	337
†Oak Park's Kathy	Jr2	305	Jan	151	7	7383	339
*†Oak Park's Martha	Jr3	70	Mar	1013	53	2275	120
s. Penn Villa's London		b. Dick's Luella of Oak Park					
†Oak Park's Minnie Bell	Sr3	39	Mar	879	49	1108	50
s. Penn Villa's London		b. Violet May of Oak Park					
*†Repeater's Lassie of Oak Park	8	167	Mar	851	40	5544	273

§Carter, Jesse & Shaw, R. W., Meadow Valley Dairy Farm, Greeneville, Tenn.

†Cowham Farm Emory's Colore	Jr4	305	Jan	316	18	7501	393

§Chadwick, Joseph A., Chadwick Farm, North Ogden, Utah. ARHT

Donna I. of Chadwick Farm	Jr2	365	Feb	33	1	6759	323
†Dora I. of Chadwick Farm	Sr2	45	Mar	1032	43	1457	60
s. Fairlawn Actor's Ichabod		b. Dora of Chadwick Farm					
†Doreen I. of Chadwick Farm	Sr2	52	Mar	1370	53	2208	86
s. Fairlawn Actor's Ichabod		b. Dawnita of Chadwick Farm					
†Rosemary Arb. of Chadwick Farm	Jr2	205	Mar	620	35	4701	231

§Chadwick, Ralph J., Chadwick Farm, North Ogden, Utah. ARHT

†Star Girl of Chadwick Farm	Jr2	102	Mar	776	42	2731	131
s. Cache Meadow Aristocrate		b. Star Leah of Randall Farms					

Chapin, Arthur J., Vanity Farm, Brandon, Wis. ARHT

*Faith of Vanity	Jr4	365	Jan	33	1	11553	564
Janet of Vanity	Sr2	365	Feb	415	24	10875	501
Linda of Vanity	Jr2	365	Mar	466	24	8272	400
*Peggy of Vanity	6	93	Mar	1359	52	4392	175
s. Jonacre Vanity		b. Queen of Vanity					
*Polly Ann of Vanity	Jr2	73	Mar	846	41	1998	97
s. Joyce's Prince of Vanity		b. Polly of Vanity					
Reliable's Dorothea	Jr2	365	Mar	169	10	10318	526
Reliable's Lilac	Jr2	365	Mar	46	2	10975	512
Reliable's Patricia	Jr2	365	Jan	610	32	11869	539
*Sarah of Vanity	Jr2	59	Mar	948	40	1802	76
s. Luxerin Forward		b. Duchess of Vanity					

§Chapman, Frank P., Chapman Homestead, Ontario, N. Y. ARHT

*†Chapman's Chief Jane	Sr4	179	Apr	880	43	6835	325
†Chapman's Patriot Fanny	Jr3	119	Apr	1168	53	4587	203
s. Charlescote Patriot		b. Chapman's Foremost Fantine					
†Chapman's Patriot Jean	Sr2	144	Apr	999	44	5194	239
†Chapman's Queen Bell	Sr2	214	Apr	823	39	7013	311
†Chapman's Queen Sally	Jr2	161	Apr	883	40	5496	239
*†Chapman's Royal Dolly	6	159	Apr	904	40	5935	250
*†Chapman's Royal Javina	8	305	Mar	377	19	11465	556

§Check, Newman, Station Camp Farm, Hendersonville, Tenn. ARHT

*†Belmont View Minnie	8	157	Mar	1030	59	6131	334
*†Belmont View Patricia	Sr4	305	Mar	248	15	8168	430
*†Clear Springs' Agnes	Jr4	100	Mar	1161	50	4200	179
s. McDonald Farm Super Prediction		b. Edlate Farm's Althea					
†Maple Grove penelope	Jr2	173	Mar	887	48	5245	250
*†Nejasco Meteor's Brenda	Sr3	225	Mar	711	42	6602	357
*†Nejasco Meteor's Lucy	Sr4	171	Mar	1166	52	7270	323
*†Renabir Conqueror's Bellona	5	157	Mar	800	45	4754	247
†Sky Brook Rose Maxim's Bell	Jr2	304	Mar	599	35	6855	354
†Station Camp's Bloom	Jr2	121	Mar	1029	51	4134	200
†Station Camp's Chloe	Jr2	157	Mar	706	37	5888	216
†Station Camp's Karen	Jr2	259	Mar	735	43	6941	389
†Station Camp's Linda	Jr2	220	Mar	732	37	5639	268
*†Station Camp's Norma	Jr4	166	Mar	950	50	5827	288
s. Klondike Hollimar		b. Idlehour's Norma					
†Station Camp's Sylvia	Jr2	180	Mar	802	41	4954	263

§Cherry, William S., Jr., North Farm, Bristol, R. I. ARHT

Aldrich Farm Pride	Sr2	365	Mar	681	39	12838	626
*Conrad's Chunkey	5	131	Mar	1087	60	5549	291
*Conrad's Zoe	5	62	Mar	1613	73	3375	154
s. Riegeldale Emory's Conrad		b. Secret's Pink Lady					
Franchester Mystic Melody	Jr2	287	Mar	784	47	9386	499
*Horse Shoe Bailiff's Beam	5	365	Mar	149	9	12417	622
Horse Shoe Bailiff's Cashe	Sr3	169	Mar	1209	59	8618	392
Horse Shoe Bailiff's Dimple	Sr2	356	Mar	966	46	14795	670
Horse Shoe Bailiff's Donna	Sr3	233	Feb	789	41	9849	475
Horse Shoe Bailiff's Tidy	5	357	Jan	275	16	14838	693
Horse Shoe Beacon's Laura	Sr4	59	Mar	1649	64	3027	124
s. Langwater Beacon		b. Horse Shoe F Loretta					
*Horse Shoe Conrad's Content	Sr4	96	Mar	1300	64	4476	199
s. Riegeldale Emory's Conrad		b. Beacon Hill Clara					
*Horse Shoe Conrad's Lelah	7	130	Mar	1291	63	5988	276
Horse Shoe Conrad's Ramona	Sr3	365	Jan	117	7	9975	514
*Horse Shoe F Marcia	Sr4	365	Feb	223	11	16244	730
*Horse Shoe F May Queen	5	348	Jan	500	24	13175	551
*Horse Shoe F Valintine	7	365	Jan	249	11	21147	850
Horse Shoe Patsy's Damsel	Sr2	361	Mar	966	49	14295	687
Lady Katherine of The Glen	Sr2	240	Mar	948	47	8959	421
Northern Conrad's Bonita	Jr2	169	Mar	924	48	6483	316
Northern Conrad's Candy	Jr2	365	Mar	518	29	11888	654
Northern Conrad's Linda	Jr2	82	Mar	1058	48	3059	137
s. Riegeldale Emory's Conrad		b. Horse Shoe F Loretta					
Northern Conrad's Shirley	Jr2	119	Mar	1262	55	5219	217
s. Riegeldale Emory's Conrad		b. Horse Shoe F Valintine					
Northern Conrad's Vera	Jr3	59	Mar	1261	54	2371	102
s. Riegeldale Emory's Conrad		b. Horse Shoe F. Leila					
Northern F Clara Belle	Jr3	231	Mar	1014	52	9270	451
Northern F Susie	Jr2	136	Mar	1214	57	5484	254

§Clarke, Eleanor S., Yafferds Neck Farm, Royal Oak, Md. ARHT

*†Antietam Royal Gem	Sr3	93	Jan	989	45	3318	162
*†Pat's Laura of Yafford's Neck	Jr4	128	Feb	952	46	4971	239
†Ranger's May of Yafford's Neck	Sr2	49	Jan	859	36	1315	56
s. Yafford's Neck Ranger		b. Boy's Penny of Yafford's Neck					
†Ranger's Sue of Yafford's Neck	Jr2	305	Jan	573	26	9283	377
†Strongheart's Valentine Proda	Sr2	108	Jan	755	37	3082	145

§Clever, Amy Lou, Cleverlands, Tracy, Calif.

*†Ellwood Rudy's Pearl	5	113	Mar	1017	45	4367	214
s. Ellwood's Royal Prince Rodolfo		b. Tootsie's Pearl					

§Clever, George H., Cleverlands, Tracy, Calif.

†Bonneville Burmese	5	210	Mar	818	40	7105	341
†Cleverlands Bishop's Rosemary	Sr2	305	Mar	462	26	7996	429
†Cleverlands Charming Diana	Jr2	82	Mar	1088	47	3114	127
s. Caumsett Cardinal		b. Cleverlands Golden Daphne					
†Cleverlands Dorie	Jr2	272	Mar	768	39	8318	405
*†Cleverlands Royal Iris	Sr4	51	Mar	1564	88	2545	135
s. Faretti's Farm Ethel's Royal		b. Sweetheart's Narcissus					
*†Cleverlands Royal Zoe	Jr3	78	Mar	1463	66	3849	177
s. Faretti's Farm Ethel's Royal		b. Happyholme Paragh's Zoe					
†Ellwood Holly's Midge	5	78	Mar	1292	60	3347	156
s. Ellwood Heckla Holly		b. Ellwood Rudy's Susan					
†Ellwood Rudy's Lady	Sr4	224	Mar	761	48	7025	475
*†Ellwood Rudy's Mildred	9	305	Feb	40	2	11379	590

§Clever, George H., Jr., Cleverlands, Tracy, Calif.

*†Elbow Creek Judy	Sr3	88	Mar	1229	63	3897	210
s. Foremost Manifest		b. Mithoefer's Jane					

§Clever, James A., Cleverlands, Tracy, Calif.

†Rocky Home Capitan's Beth	Jr2	99	Mar	942	42	3142	139
s. Rocky Home's El Capitan		b. Elbow Creek Bettina					
†Valley Oaks Rainbow	Jr2	216	Mar	943	47	6818	339

§Clever, John R., Cleverlands, Tracy, Calif.

†Ellwood Jack's Susan	Sr2	74	Mar	1204	56	3080	145
s. Rancho Nicasio Valor's Jack		b. Ellwood Holly's Susan					
†Whites Bridge Doug's Doreen	Jr2	123	Mar	790	41	3447	182
s. Happyholme Beth's Douglas		b. Happyholme Colonel's Delight					

Colby, Howard H., Colby Dale Farms, Romeo, Mich. ARHT

Antietam Lucille	Jr2	365	Mar	551	27	11156	521
*Antietam Ruth	5	223	Mar	823	49	7724	441
*Franchester Novel Cherie	10	211	Mar	924	49	7292	383
*King's Dalia	7	92	Mar	1339	63	4464	299
s. Western Glow Dairy King		b. Daisy of Whidby Island					
†Langmeadow Agatha	Sr2	41	Mar	1149	53	1505	69
s. Cesor Pontiff's Anchor		b. Beverly's Ferdinand Glorious					
*Langmeadow Agnes	5	59	Mar	1835	85	3343	161
s. Cesor Pontiff's Anchor		b. Colby's Moderne Laura					
†Langmeadow Alison	Jr3	305	Feb	421	18	10390	426
†Langmeadow Alota	Jr3	85	Feb	874	45	3083	153
†Langmeadow Amelia	Jr2	305	Feb	524	24	10106	445
†Langmeadow Anchead	Jr2	124	Feb	919	37	4353	177
s. Cesor Pontiff's Anchor		b. Langmeadow Red Head					
*Langmeadow Anita	7	365	Feb	417	20	15204	649
*Langmeadow Annette	5	365	Feb	44	2	12647	660
†Langmeadow Lana	Sr4	349	Mar	974	48	14090	651
†Langmeadow Madamoiselle	Jr3	31	Mar	1294	55		
s. Flying Horse Master's Monarch		b. Hardy's Peg O' My Heart					
Langmeadow Majill	Jr2	365	Dec	124	7	12742	584
†Langmeadow Margery	Jr2	110	Mar	1114	54	4392	206
s. Flying Horse Master's Monarch		b. Hardy's Nancy Lee					
†Langmeadow Maryrose	Jr2	55	Mar	1218	54	2123	99
s. Flying Horse Master's Monarch		b. Langmeadow Rosemary					
†Langmeadow Mertell	Sr2	299	Mar	841	47	10553	538

†Langmeadow Minnie Jr2 96 Mar 1143 63 3970 223
s. Flying Horse Master's Monarch D. Langmeadow Ambi
†Langmeadow Mona Sr2 56 Feb 799 43 1516 75
s. Flying Horse Master's Monarch D. Langmeadow Redina
†Langmeadow Monotelle Jr3 55 Mar 1449 67 2552 129
s. Flying Horse Master's Monarch D. Langmeadow Labelle
†Langmeadow Moonflower Jr2 162 Mar 861 49 5493 297
s. Flying Horse Master's Monarch D. Langmeadow Aurora
†Langmeadow Moonglow Jr2 183 Mar 894 45 6388 301
Langmeadow Moss Rose Jr2 365 Feb 144 8 11693 605
*†Langmeadow Reliable 6 305 Feb 68 4 7088 340
*McDonald Farms S. Katrina Sr4 56 Mar 1665 75 2946 139
s. McDonald Farms Steadfast D. McDonald Farms Hildred
¶Milestone D. Goldie Sr3 168 Mar 734 44 4564 251
*Playhaven Y. Treasure 6 235 Mar 1256 67 10793 525
*Willow Brook Monarch Darline 5 349 Mar 902 43 13961 643

§Connecticut, University of, Storrs, Conn. ARHT

†Beletta Betsy Storrs Jr2 96 Mar 1178 47 3865 147
s. McDonald Farms Jeweler D. Betsy Beula Storrs
*†Betty Beula Storrs Sr3 91 Mar 1570 73 4940 218
s. McDonald Farms Ferdinand D. Beula Brilliant Storrs
†Calla Clarice Storrs Jr3 245 Mar 838 41 9329 425
*†Carla Cobina Storrs 5 61 Mar 1259 49 2443 107
s. McDonald Farms Ferdinand D. Cobina Cedilla Storrs
†Caroline Carmen Storrs Sr2 35 Mar 1075 53 1198 59
s. McDonald Farms Ferdinand D. Carmen Cedilla Storrs
*†Carrie Carmen Storrs Sr3 70 Mar 1510 73 3996 165
s. McDonald Farms Ferdinand D. Carmen Cedilla Storrs
*†Cassie Cerise Storrs 6 81 Mar 1947 84 4833 217
s. McDonald Farms Ferdinand D. Cerise Cherry Storrs
*†Fickle Beauty Storrs 7 86 Mar 1403 69 3929 192
s. McDonald Farms Ferdinand D. Beauty Belinda Storrs
†Flora Fickle Storrs Jr2 70 Mar 1107 56 2404 132
s. McDonald Farms Jeweler D. Fickle Beauty Storrs
*†Gardenville Autocrat's Lila Jr4 124 Mar 976 49 4265 207
†Gardenville Brocade Sr2 193 Mar 984 42 6994 286
†Gardenville Gay Joyce Sr2 136 Mar 1065 60 4888 248
†Golden Harvest Honey Jr2 112 Mar 1225 49 4399 188
†Hanover Hill P. Melody Jr2 74 Mar 1248 58 2895 135
s. McDonald Farms King's Prophecy D. Madrey Farm Princess Melody
†Happy-home Royal Susette Jr2 49 Mar 1274 62 1923 98
s. McDonald Farms Aristocrat D. Meadow Lodge Susette
*†Pharos Indenture's Beman Jr3 147 Mar 854 44 5086 245
*†Pharos King's Queenette 6 42 Mar 1331 72 1804 98
s. Thirlstane King Eugene D. Pharos Sensation Queenie
†Sandra Spooky Storrs Sr3 189 Mar 1352 66 9821 457
*†Silken Sally Storrs Sr3 32 Mar 1483 66 1522 68
s. McDonald Farms Jeweler D. Sally Serene Storrs
*†Star Salome Storrs 5 51 Mar 1492 65 2555 126
s. McDonald Farms Ferdinand D. Salome Serene Storrs
*†Western Glow Country Maid Sr3 107 Mar 1226 79 4679 263

Copper Gate Products Company, The, Basking Ridge, N. J. ARHT

*Afton's Donna Constanza 9 165 Apr 1793 85 10293 488
s. Afton's Pioneer D. Afton's Donna Cristina
Alamatuck C. Merybell Jr3 94 Apr 957 52 3301 173
s. Hominy Hill King's Cherub D. Alamatuck Mary
Argilla Royal Countess Sr3 365 Apr 331 15 14159 617
*Beaverbrook Blossom 5 365 Mar 1952 57 16266 802
*Brooklandwood Sirene 6 365 Apr 60 3 16016 836
*Chestnut of Meadowbrook 9 ▷ 120 Apr 1640 94 7130 369
s. C. F's Merry Honor D. Suez's Jerry
*Count's Ultra Lady 5 249 Apr 1070 51 11400 534
*Freewvale Alert's Louise Sr4 154 Apr 1309 68 7272 352
s. Blakeford Alert D. Plato's Lady of Freewvale
*Harmony Hollow Request Sr4 365 Jan 569 34 15034 789
*Hominy Hill Alicia Sr4 365 Apr 987 60 16684 880
Innisfree Butterscup 6 244 Apr 889 48 9314 456
*Innisfree Confidence 6 247 Apr 1212 61 12353 600
s. Rosewald II Duce Supreme D. Milane Hope
*Innisfree Corinne 7 134 Apr 925 51 6095 280
s. Rosewald II Duce Supreme D. Milane Hope
Innisfree Petal Jr2 267 Apr 1046 51 10086 473
Innisfree Romulus' Carrie Jr3 365 Apr 662 37 14077 691
Innisfree Romulus' Charlot Jr2 349 Apr 1278 57 6097 247
s. Coldspring's Romulus Laddie D. Antietam Charlot
*Innisfree Romulus' Clover Jr3 272 Jan 728 40 9533 455
Innisfree Romulus' Topsy Jr2 365 Jan 361 19 11120 521
*Innisfree Romulus' Topsy Sr3 34 Apr 1681 72 1882 80
s. Coldspring's Romulus Laddie D. Innisfree Buttercup
Innisfree Royal's Barbara Sr2 247 Apr 1051 49 9931 442
Innisfree S. Contentment Jr2 238 Apr 1040 43 10117 424
Innisfree S. Joan Jr2 236 Apr 1000 50 8834 399
Innisfree S. June Jr2 103 Apr 1128 51 3936 168
s. Langwater Sagamore D. Strongheart's Golda
*Mulhocaway Majesty's Dream 7 365 Jan 796 34 17676 688
*Ring-Win Dawn 5 326 Apr 1362 74 15875 757
*Silver Baru Margo 7 365 Feb 288 14 20224 991
*Sterling Helen Jr4 221 Apr 1062 49 10252 465
*Sterlingold Thelma 7 139 Apr 1302 61 6684 319
s. Foremost Crown Prince D. Foremost Otelma
*Stony Ford Douglas' Geranium 10 31 Apr 1587 89 1631 92
s. Bethany Douglas D. Thatch Meadow Geranium
*Strongheart's Golda 6 128 Apr 1886 87 8609 394
s. Rosalind's Strongheart D. Dolly's Golden June
*Tarbell Peerless Anola 5 365 Dec 377 22 18211 868
*Tarbell Peerless Anola 6 58 Apr 1898 86 3534 169
s. Foremost Peacemaker D. Tarbell Farms Brilliant Ann
Woodacres Royal Venus Sr4 238 Apr 914 42 9542 448

Corbett, Charles M., Stanfordville, N. Y.

Faddom Rhine Maid Sr2 345 Mar 616 40 8432 466
Faddom Roswell's Likable Sr2 365 Mar 675 37 11802 595
†Greystone Charming Polly Sr2 169 Mar 703 38 4675 231
*†Greystone Royal Winkie 6 192 Mar 1115 59 8373 408
†Hidden Valley Nanquette Jr2 305 Mar 370 18 8225 358
*†Leeside Harvest Romance 5 112 Mar 928 49 3812 198

Cotting, C. E., Chedco Farm, Berlin, Mass.

Argilla Royal Princess Sr2 365 Apr 337 20 11030 610
Chedco Bluebell Sr2 93 Apr 1174 62 3907 185
s. Flying Horse Lute's Colonel D. Chedco Alice Blue Bell
*Chedco Cantata Sr3 325 Apr 686 42 11579 624
Chedco C. Marvel Jr2 365 Feb 204 10 11787 603
*Chedco Cupid 6 365 Apr 343 20 15791 782
*Chedco Forsythia Jr4 327 Apr 592 44 11663 708
Chedco Moonflower Sr3 365 Mar 312 23 10462 578
Chedco Moonstar Jr3 102 Apr 824 52 3381 172
s. Chedco Captain D. Chedco Moonlight 2d
Chedco Myrrh Sr2 289 Apr 1084 58 10411 539
*Flying Horse Colonel Belletta 7 365 Mar 880 53 16443 880
*Mulhocaway Butterfat Yvette 9 123 Apr 1409 64 6282 280
s. Hilltop Butterfat D. Mulhocaway Eve
*Two Brooks C. Myrrh 5 342 Dec 554 30 15240 728

§Cowan, L. W. & Son, Cowan Farm, Oshkosh, Wis.

†Cowan Farms Commander's Lil Jr2 154 Apr 760 35 4439 208
*†Cowan Farms Ethyle Sr3 123 Apr 973 51 4535 219
*†Cowan Farms Feerless F. D. Jr4 30 Apr 1361 54
s. Circle Drive's Feerless D. Cowan Farms Counsellor's Ida
*†Cowan Farms Feerless' F. E. Sr3 117 Apr 1112 54 4810 218
s. Circle Drive's Feerless D. Cowan Farms Bob's Ora
†Cowan Farms Feerless F. G. Jr2 305 Apr 289 13 8852 389
†Cowan Farms Ines Jr3 151 Apr 949 45 5441 242
*†Cowan Farms Lad's Iris 5 99 Apr 1451 63 5132 229
s. Moon's Blaise Lad D. Rosebud of Cowan Farm
†Cowan Farms Lad's Mammie Sr4 112 Apr 1053 52 4380 195
s. Moon's Blaise Lad D. Marie of Cowan Farm
†Cowan Farms Laird's Eloise Jr2 154 Apr 928 45 5233 242
†Cowan Farms Laird's F. L. Jr2 305 Mar 293 14 5795 263
†Cowan Farms Laird's F. M. Jr2 305 Mar 189 8 8393 413
†Cowan Farms Laird's Lilly Jr2 21 Apr 869 43
s. Tarbell Farms Peerless Laird D. Tillie of Cowan Farm
*†Cowan Farms Laird's Mildred Jr2 99 Apr 1171 55 3970 175
s. Tarbell Farms Peerless Laird D. Mary of Cowan Farm
*†Cowan Farm's Noah's Goldenrod 7 54 Apr 1406 58 2713 111
s. Corium Slogan's Noah D. Golden of Cowan Farm
*†Donna of Cowan Farm 8 305 Apr 455 23 11480 532

§Cunningham, Alan, Mrs., Millborn Farm, Millis, Mass. ARHT

*Millborn Buttercup 6 365 Feb 214 12 11867 654
†Millborn Corsair Prima Jr3 98 Mar 852 41 3179 143
s. Argilla Corsair D. Hannibal's Diana
†Millborn Madrigal Jr2 259 Apr 627 39 6081 360
*†Millborn May Day 7 228 Apr 1097 58 10088 529
*†Millborn May Fair Sr3 156 Apr 994 61 5888 322
†Millborn Milky Way Jr3 305 Mar 435 27 9810 495
*†Senator's Fairy Fay 12 30 Apr 1665 76
s. Meredith Senator D. Forges Fairy Gay

§Daines, C. J., Cache Meadow Farm, Logan, Utah. ARHT

*†Cache Meadow Diamio Sr4 305 Jan 202 10 10146 444
†Cache Meadow Melinda Sr2 44 Feb 967 39 1422 41
s. Chicona Corporal D. Cache Meadow Mayleen
*†Cache Meadow Mochow 5 117 Feb 809 40 3782 184
*†Delphi Dell Ladivia 5 305 Feb 245 13 7690 348
†Princess of Fir-Ald Farm 7 305 Feb 253 17 7473 395
†Theo-Vale Royal Berma Jr2 147 Feb 730 35 4416 214
†Theo-Vale Royal Nettie Jr3 139 Nov 784 40 4663 214
*†Vedra of Chicona Sr4 166 Feb 940 47 6640 325
s. Chicona Perryton D. Valetudo of Chicona

§Daines, Dwyth M., Cache Meadow Farm, Logan, Utah. ARHT

*†Cache Meadow Dagna 5 45 Feb 1189 53 1885 86
s. Chicona Norwood Major D. Descours of Chicona
*†Cache Meadow Patricia 6 95 Feb 1040 55 4006 198
†Cloverleaf Daffodil Daffodilly Jr3 30 Feb 949 45 1012 48
s. Chuckanut Phyllad D. Cloverleaf Daisy's Daffodil
†Rabia of Chicona Jr2 264 Jan 568 36 6918 348

§Davis, Elmer & Irene, El Da Ren Farm, Crawfordsville, Ind. ARHT

†El-Da-Ren Glory's Lily Belle Sr2 46 Mar 830 40 1312 63
S. Kenfleur's Prince Glory D. Prince Glory's Easter Lily

§Deeter, Janice, Green Villa Guernsey Farm, Greenville, Ohio. ARHT

†Arrus Honey Clara Jr2 87 Apr 854 36 2725 114
s. Langwater Honey's Onward D. Franchester Fair Clara
†Greenlee Farms Alma Jr2 140 Mar 726 38 4027 187

§Deeter, Virgil P., Green Villa Guernsey Farm, Greenville, Ohio. ARHT

†Green Villa's Bernice Jr3 38 Apr 1347 59 1664 74
s. Penn Villa's Emory's Direct D. Actress Bell of Maple Cluster
*†Green Villa's Fernola 6 165 Apr 894 43 5807 285
†Green Villa's Zella Jr2 26 Feb 804 35
s. Lone Pine Pharaoh D. Zedda of Hickory Nut

§DeKorte, James, Franklin Lake Dairy Farm, Sussex, N. J.

*†Franklin Lake's Ada 5 53 Mar 1557 71 2669 116
s. Franklin Lakes Arcadian D. Rose's Atlas' Susan
†Franklin Lake's Alma 5 97 Mar 1238 52 4346 187
s. Brian Boru General D. Franklin Lake Valencia
†Franklin Lake's Amelia Sr4 305 Mar 325 17 10811 525
†Franklin Lake's Amoretta 5 115 Mar 1414 59 5668 223
*†Franklin Lake's Annamae Sr4 195 Mar 1226 62 8196 404
†Franklin Lake's Annetta 5 97 Mar 1189 50 4514 204
s. Brian Boru General D. Brian Boru Dorren
†Franklin Lake's Attracta 5 37 Mar 1726 76 2030 89
s. Brian Boru General D. Hercules' Valentine
*†Franklin Lake's Blossom 6 253 Mar 943 50 8285 425
*†Franklin Lakes Bright Star Sr3 288 Mar 936 45 9786 455
†Franklin Lake's Cynthia Jr3 58 Mar 1373 59 2645 114
s. Stadacona Master D. Stadacona Belladonna
†Franklin Lake's Daisy Sr2 165 Mar 1169 51 6722 292
†Hercules' Dotsy's Betty 8 128 Mar 1373 59 6134 243
†Stadacona Pandon 6 31 Mar 1785 65
s. Hilltop Butterfat Viking D. Stadacona Pansey

Dickens, J. A. Jr., Winston-Salem, N. C. ARHT

Vine Knoll Rose Maxim Lou Jr2 212 Mar 913 47 6991 348

Dickens, Paul Richard, Winston-Salem, N. C.

*Pride of High Knoll Farm Jr2 77 Mar 1098 44 2643 121
s. Cesar Maxim Noble Jim D. Polly of High Knoll Farm

§Diefendorf, Helen H., High Hollow Farm, Newton, N. J. ARHT

*†Chetwynde's Hornet Emily 9 125 Mar 999 46 4485 196
†High Hollow's Gertrude Sr2 73 Mar 1044 48 2666 112
s. NJES King Irene Nemo D. NJES Majesty Bula Janet
†High Hollow's Louise Sr2 56 Mar 1145 44 2004 81
s. Ideal's King Edward D. Cherub's Lou of Mondamin
*†High Hollow's Rachel Jr4 55 Mar 1238 52 2265 97
S. High Hollow's Bright Lad D. Cherub's Lou of Mondamin

*†Independent's Posy of Monadnin 5 123 Mar 1259 61 5937 274
*†Sunnybrook Rexden Carry On 8 64 Mar 997 50 2038 102
s. Meadow Springs Theron Rex D. Bellmath Endurance
*†Valor's Pride of Rexden 10 50 Mar 1178 59 1988 102
s. Levity's Valor D. Sovereign's Pride of Oldacres

§Dietrich Farms, Incorporated, Farm No. 1, Bremen, Ind. ARHT

*†Owen's Place Admiral's Ava 5 305 Feb 124 6 9521 483
*†Owen's Place Admiral's Mirth Jr4 305 Jan 323 17 10600 487
*†Owen's Place Admiral's Molla Jr4 305 Feb 506 19 12927 642
*†Owen's Place Admiral's Roberta Jr4 305 Jan 260 15 9156 468
†Owen's Place M. K. Princess Jr2 305 Jan 149 8 7963 398
†Owen's Place R. K. Dipper Sr2 154 Mar 759 45 3834 217
†Owen's Place R. K. Lilac Jr2 156 Mar 924 48 5135 235
†Owen's Place R. K. Nina Jr2 58 Mar 966 40 1848 79
s. Spar Hill Merrily's King D. Wakelea Nan
†Owen's Place Royal's Althea Jr2 38 Mar 866 39 1028 46
s. Pine Manor King's Royal D. Owen's Place Admiral's Althea
†Owen's Place Royal's Avila Sr2 99 Mar 872 43 3116 155
s. Pine Manor King's Royal D. Owen's Place Admiral's Ava
†Owen's Place Royal's Dimple Sr2 106 Mar 966 46 3795 178
s. Pine Manor King's Royal D. Owen's Place Molla
†Owen's Place Royal's Dolly Sr2 125 Mar 885 44 4031 195
s. Pine Manor King's Royal D. Owen's Place Admiral's Molla
†Owen's Place Royal's Tulip Jr2 305 Mar 15 7303 383
†Owen's Place Royal's Vivian Jr2 305 Feb 422 23 7948 413
*†Wakelea Eaglet 5 166 Mar 991 47 6703 324
*†Wakelea Rose 5 305 Jan 596 32 9409 473

§Dietrich Farms, Incorporated, Farm No. 2, Bremen, Ind. ARHT

†Owen's Place Lorene Jr3 305 Feb 554 28 8680 416
†Owen's Place R. K. Mertie Sr2 105 Feb 1044 53 3981 198
*†Owen's Place Royal's Gertie 6 305 Jan 269 15 10797 529
*†Owen's Place Royal's Gladys Jr4 305 Feb 234 15 8458 456
†Owen's Place Royal's Luella Jr2 305 Feb 484 24 8357 400
†Owen's Place Royal's Maude Sr2 27 Jan 714 35
s. Pine Manor King's Royal D. Owen's Place Admiral's Hattie
†Owen's Place Royal's Royalet Sr2 162 Jan 791 38 4950 210

Dillard, D. H., Homewood Farms, Agricola, Va. ARHT

*Cedar Grove's Dolly Sr3 65 Mar 1126 68 2658 144
s. Emory's Billy Boy D. Cedar Grove's Pearl
*¶Cedar Grove's Lady Pauline 13 305 Feb 261 16 9277 460
*Cedar Grove's Lois Lee 6 39 Mar 1664 85 2025 103
s. Quail Roost Prince Solomon D. Cedar Grove's Ruth
*Ella's Linda Kay Jr3 365 Mar 344 20 9064 491
*¶Fannie May of Agricola Sr4 129 Mar 835 48 4425 235
Homewood Emory's Jane Jr2 186 Mar 854 40 5756 269
*Homewood Emory Susana Jr2 258 Mar 994 41 9058 388
*Homewood's Admiration Sr3 72 Mar 1085 52 2788 135
s. Emory's Billy Boy D. Nellie's Flora Ann
Homewood Solomon's Suedella Sr2 152 Mar 936 44 5278 247
*Lily's Sharon Frances 5 100 Mar 1262 52 4456 188
s. Quail Roost Prince Solomon D. Lily's Rebecca Rose
*Marry Ann Frances Sr4 68 Mar 1669 98 3796 198
s. Alton's Jack Benney D. Sequel's Marry Sue
Marry Sue of Agricola Sr3 124 Mar 1115 57 5139 255
*Masterful Estell 6 102 Mar 1173 59 4367 221
S. Riegeldale Emory's Courageous D. Masterful Helen
*May's Belle of Monroe Sr4 365 Feb 90 5 10864 579
*¶Mt. Meadow Ollie May 5 167 Mar 1234 50 7739 356
*¶Prince Solomon's Dream Girl Jr3 133 Mar 924 48 4716 229
*Rose's Ethel 6 113 Mar 1400 72 5415 259
s. Quail Roost Prince Solomon D. Rose's Maybelle of Eliada
*Sequet's Marry Sue 12 68 Mar 1501 52 3174 119
s. Valkyrie Crusher D. Sequel's Suedella of Myrtledale
*Smith's Lucille Susana 7 288 Mar 958 48 12222 608
*Solomon's Katie Bell 6 118 Feb 989 52 4890 240
*Solomon's Nina Bell 5 50 Mar 1698 54 2893 100
s. Quail Roost Prince Solomon D. Sequel's Marry Sue

Dodson, Otis R., Goose Valley Farms, Colonial Park, Pa. ARHT

Goose Valley Beth Jr3 365 Feb 93 5 10433 469
Goose Valley Dolly Sr2 66 Mar 1168 57 2396 128
s. Coronation Steadfast D. Byrnely Bella Donna
*Goose Valley Fedora Sr4 365 Mar 240 13 12667 627
¶Goose Valley Holly Jr2 148 Mar 841 46 6654 236
*Goose Valley Janice Sr4 217 Mar 958 57 8596 446
Goose Valley Lena Jr2 51 Mar 1260 61 2019 97
s. Brian Boru King's Patriot D. Goose Valley Leader
Goose Valley Maida Jr2 365 Mar 271 18 8580 479
Goose Valley Marge Jr2 365 Feb 347 18 11079 524
Goose Valley Nannie Jr2 304 Mar 867 47 9678 460
*Goose Valley Polly Sr3 124 Mar 1304 63 5861 274
Goose Valley Violet Sr2 50 Mar 1283 57 2054 92
s. Coronation Steadfast D. Spar Hill Sweet Pea 2d

§Dreyfus, Max, Madrey Farm, Brewster, N. Y.

†Madrey Farm Gardenia's Bordeau Jr2 198 Apr 793 46 6233 337
†Madrey Farm Gardenia's Melody Jr2 166 Apr 779 37 4984 229
†Madrey Farm Levity Maxim Diana Jr2 55 Apr 816 36 1587 70
s. Madrey Farm Levity Maxim D. Madrey Farm Princess Diana
†Madrey Farm Levity Maxim Jolie Jr2 101 Apr 878 47 2836 136
s. Madrey Farm Levity Maxim D. McDonald Farms Jolie
†Madrey Farm Prince's Lady Jr2 198 Apr 774 37 5614 254

§Duff, J. Fred, "Duffields," Lebanon, Ind. ARHT

†Golden Meads Delight Jr2 136 Apr 688 36 3607 181

§Duff, W. F. & Son, "Duffields," Lebanon, Ind. ARHT

†Duffield J. Molly Sr2 221 Apr 701 35 5869 268
†Duffield J. Pansy Jr2 87 Apr 758 46 2214 123
s. McDonald Farms Jolly Boy D. Duffield F Pearl
†Duffield J. Ruby Jr2 193 Mar 655 35 4760 235

§Duff, W. F. & Son & Jeffs, Newell & Sons, "Duffields," Lebanon, Ind. ARHT

†Duffield Frances Sr2 88 Dec 861 37 2722 110
s. Duffield Farouk King D. Duffield F. Fern

§Dull, Merritt, Marowene Farm, Laura, Ohio. ARHT

*†Edna Diana of Marowene 5 305 Mar 401 23 11599 542
*†Rose Carol of Marowene Jr4 108 Apr 1251 56 4827 213
s. Versailles Hi Commander D. Rose Lady of Marowene
†Rose Princess of Marowene Jr2 114 Apr 685 37 2730 141
s. Raemelton Levity Cornet D. Rose Lady of Marowene
*†Rose Ruth of Marowene 5 305 Mar 209 11 9182 467

du Pont, Jean L. A., Lisster Farms, Newtown Square, Pa. ARHT

Lisster Country Ultra Cream Sr2 211 Mar 1196 46 9156 353
¶Lisster Flame's Jane Sr2 88 Mar 1408 55 4089 162
s. Caumsett Flame D. Antietam Jane
¶Lisster Flames Regina Jr2 169 Mar 1154 55 6827 306
Lisster Flame's Sunlight Jr2 365 Mar 670 40 11309 565
*Lisster Hardfast Ultra Cream Sr4 21 Mar 921 46
s. Lisster Bella's Hardfast D. Lisster Merry Top's Creamcup
Lisster Honorable Belle Sr4 302 Mar 727 51 10265 594
*Lisster Honorable Lilly Sr3 253 Mar 835 48 9030 494
Lisster Leader's Dahlia Jr2 365 Mar 376 19 12917 646
Lisster Leader's Jonquil Jr2 260 Mar 1024 40 9728 371
Lisster Noble Belle Sr2 278 Mar 851 42 9103 411
Lisster Noble Kitty Jr2 365 Feb 502 26 12977 581
*¶Lisster Noble May Flower Jr2 121 Mar 757 43 3185 178
Lisster Noble's Floretta Jr2 365 Mar 625 26 12196 525
Lisster Princess Belladonna Jr3 350 Feb 426 25 11844 514
Lisster Princess Gloria Jr3 365 Feb 182 10 11171 490
*¶Lisster Princess Milkmaid Sr3 180 Mar 934 43 6350 299
*Lisster Regina Ultra Creamcup Sr4 347 Mar 758 45 11982 611
*Lisster Steadfast Donna 6 281 Mar 837 50 10897 583

Eby, Mervin, Lookwell Farms, Elkhart, Ind. ARHT

Clark's Grandee Faithful Sr2 27 Mar 1071 39
s. St. Albans Grandee Count D. Clark's Faithful
Clark's Grandee Gladys Jr2 365 Feb 478 27 11186 535
Clark's Grandee Renene Jr2 153 Jan 854 42 4935 224
Clark's Grandee Vera Jr2 330 Mar 809 49 10996 538
Clay Hill Arbutus Sr2 26 Mar 843 38
s. Langwater Valerent D. Clay Hill Levity
*Lockshore Jerre 5 196 Mar 1340 84 11087 604
¶Lookwell T. Blossom Jr2 190 Mar 978 42 7168 306
Lookwell T. Bluebell Jr2 131 Mar 740 35 3626 158
s. Langwater Timothy D. Lassie's Bonnie of Eden
†Lookwell T. Bonetta 5 56 Mar 1048 45 1875 85
s. Langwater Timothy D. Meadow Brook's Rex's Beatrice
Lookwell T. Gloria Jr2 259 Mar 704 44 7631 394
Lookwell T. Isabel Jr2 93 Mar 735 41 2442 128
s. Langwater Timothy D. Birchwood's Illa 3d
Lookwell T. Lottie Jr2 259 Mar 706 40 8245 377
Lookwell T. Sunlight Sr2 243 Mar 883 41 8558 370
†Lookwell Valor's Butter-Girl Jr2 59 Mar 1099 45 2032 84
s. Charlesmote Valor D. Meadow Brook's Rex's Beulah
*Meadow Lodge Climax's Glow 5 162 Mar 1017 48 6237 292
*St. Albans Glamour's Rex Baby 5 151 Mar 985 55 6155 312
s. McDonald Farms Glamour D. St. Albans Valiant Rex Baby

§Fladoes, Harriet M., Little Meadowmere Farm, Milwaukee, Wis. ARHT

*†Grandvu Royal Beulah Sr3 90 Mar 1152 55 3542 168
†Grandvu Royal Model Jr3 79 Mar 1105 45 2957 115
s. Flying Horse Master's Royal D. Grandvu Model
†Lookout Valley Sweet Music Jr2 178 Mar 634 38 4116 222
Meadowmere Foxglove Jr2 365 Mar 86 4 8405 403
†Meadowmere Periwinkle Sr3 301 Feb 410 25 7995 397

§Fosnot, John W., Wesslawn, Caldwell, Idaho. ARHT

†Susie's Sunshine of Wesslawn Sr2 217 Mar 609 36 5397 300
*†Toponis Edward's Bell 5 54 Apr 1482 63 2747 131
s. Toponis Rueben's Edward D. Toponis Matchless Bessie

Fosnot, John W. & Edith E., Wesslawn, Caldwell, Idaho. ARHT

†Chance of Chicona Jr3 195 Mar 788 42 6347 340
*†Delphi Dell Baroness Rosalie Sr4 279 Feb 153 9 8854 427
*¶Sonoma Ynez 7 157 Apr 971 47 6820 335
*†Sweetheart of Delphi Dell 7 279 Feb 136 8 8482 399

§Fouche, Arthur S., Adamstown, Md.

†Court Manor Fran Sr2 151 Mar 782 40 4005 201

§Fouche, William A., Adamstown, Md.

†Ambassador's Beauty's Sylvia Sr2 125 Feb 796 35 3521 149
†Court Manor Beau's Prudence Sr2 198 Mar 688 36 4664 232
†Court Manor Victor's Babie Sr2 192 Mar 669 39 4121 238
*†Foreman's Fairmaid Jr3 83 Mar 1197 56 3187 158
s. Blakeford Foreman D. Silver Barn Hallie
†Hanover Hill J. Garland Sr2 21 Mar 673 38
s. McDonald Farms Jason D. McDonald Farms Garland
†Patsy's Fay Jr3 132 Mar 1011 45 4622 194
s. Ambassador of Silver Barn D. Star's Patsy of Brookdale
*†Ruben's Rhoda 6 42 Mar 1464 68 1911 89
s. Blakeford Ruben D. Geneva's Royal Dot
†Ruben's Romance Sr2 132 Mar 642 35 2872 150
s. Blakeford Ruben D. Silver Barn Maggie
†Ruben's Rosabell Jr2 192 Mar 620 35 4053 214
*†Ruben's Ruthie 5 25 Mar 1203 50
s. Blakeford Ruben D. Milane Daisy
†Rubob Beulah Sr2 227 Mar 719 38 5517 293
*†Silver Barn Bell 6 305 Jan 211 11 7980 368
†Spring Woods Miss Lil 5 92 Mar 1156 56 3431 187
s. Burnside Rising Tide D. Spring Woods Lily

§Freeman, R. D. & R. E., Free Manor, Greentown, Ind. ARHT

†Delpark Courage Sr2 305 Mar 56 3 6769 350
†Free Manor Ava Jr2 150 Mar 652 36 3717 195
†Free Manor Lady Diana Sr2 305 Mar 4 7381 368
*†Green Manor Golden Jean 7 118 Mar 1023 48 4584 213
*†McAfee's Annabelle's Actress 6 146 Mar 802 40 4902 151
†Meadow Haven Alicia's Delight Jr3 144 Mar 1030 46 5419 240
s. Meadow Lodge King's Raider D. Alicia of Sugar Shade

§Funk, J. E. & L. E., Prairiemede Farms, Windsor, Mo. ARHT

†Prairiemede's Peggy Joan Sr2 63 Mar 1011 48 2298 103
s. Meadow Lodge King's Horatio D. Peggy of Comer's Corner
†Prairiemede's Ruby Ann Jr2 305 Feb 220 15 5093 277
†Prairiemede's Victory Sr2 37 Mar 1318 54 1502 64
s. St. Albans Archer's Marco D. Prairiemede's Victoria

Gallun, Edwin A., Anchor Point Farms, Hartland, Wis.

¶Anchor Point Best Boy's Elegy Jr2 305 Feb 67 4 7896 421
¶Anchor Point Gladys' Etna Jr2 81 Mar 1071 52 2739 127
s. Spring Ridge Standard D. Bonnie's Gladys Girl
*†Anchor Point Gloria's Amethyst 5 281 Dec 382 19 7961 310

†Anchor Point Gloria's Amethyst 6 37 Mar 1922 74 2219 85
s. Gusanna's Lad D. Gusanna's Gloria
*Anchor Point Mod. Bellatrix 5 117 Mar 1183 56 5399 228
s. Argilla Moderator D. Malloy Constant's Charmeuse
†Anchor Point Mod. Charity Jr4 68 Mar 1135 58 2821 121
s. Argilla Moderator D. Spring Ridge Glory Jean
¶Chedeo Wescona Jr2 93 Mar 1064 60 3306 169
s. Flying Horse Lute's Colonel D. Chedeo Wistful
Eagle's Mardy of Verdun Jr3 353 Jan 18 1 7999 408
*Finchley Manor Cindora Sr2 109 Mar 982 48 3852 181
s. Finchley King Wistar D. Finchley Manor Columbine
¶Langmanor's Delight Sr2 134 Mar 1172 48 5404 208
Meadow Lodge Taron Jr2 365 Mar 261 15 11287 538
*Shantituck He's Scarlet Jr2 86 Mar 1061 48 2836 132
s. Welcome In Barron D. Jean Jeannette's Karrie
Wey Acres Levity Connie Jr2 79 Mar 1595 57 3743 126
s. Coronation Levity Prince D. Wey Acres Grandee's Connie

Gardner, Willis & Josephine, Covington Hills Farm, Fort Wayne, Ind. ARHT

*¶Covington Hills Golden Anemone
Sr3 135 Apr 1041 48 5057 253
†Covington Hills Golden Ceres Jr2 39 Apr 964 35 1216 44
s. Pine Manor Golden Supreme D. Ceres of Prairiedale
†Covington Hills Golden Clarise Sr2 106 Apr 869 42 3322 152
s. Pine Manor Golden Supreme D. Pine Manor Clarinda
*Covington Hills Jeannine Jr2 121 Mar 875 41 3971 167
†Covington Hills Neta Jr2 104 Apr 1088 45 4100 162
s. King Taurus of Covington Hills D. Covington Hills Golden Net
*¶Dell of Prairiedale 7 212 Mar 1098 45 10838 414
*¶Elm Haven Image's Dimple Sr3 170 Apr 864 49 5979 326
*Pine Manor King's Golden Sr4 257 Mar 819 43 8732 412

George, Marcia E. & Stephen, Edith F. G., Lynbrook Farm, Southboro, Mass. ARHT

*†Janet's Joanna of Schonowe 5 305 Apr 594 22 9251 461
†Lynbrook Cherub's Lass Sr2 154 Apr 818 43 4614 234
s. Lynbrook Cherub's Supreme D. Lynbrook Fame's Azaza
†Lynbrook Cherub's Perfection Sr2 151 Apr 696 39 3702 200
†Lynbrook Lad's Melody Sr2 276 Apr 646 36 6820 371
†Lynbrook Lady Pauline Jr2 221 Apr 873 42 7074 328
†Lynbrook Levity's Perfection Sr3 305 Feb 370 19 10269 477
*Lynbrook Levity's Precept Jr4 365 Mar 854 52 16426 853
†Lynbrook Prudence Sr2 171 Apr 904 44 5414 255
†Lynbrook Reliance's Anemone Jr2 149 Apr 745 43 3710 226
†Lynbrook Reliance's Rose Jr2 159 Apr 874 40 4848 236

Gerry, Peter G., Lake Delaware Farms, Delhi, N. Y.

Lake Delaware Baroness Jr2 160 Apr 835 42 4749 211
s. L. D. Palladin D. L. D. Gesture
Lake Delaware Brilliant Marie Sr2 365 Apr 120 6 9212 443
Lake Delaware Garland Sr2 132 Apr 988 43 4554 190
s. L. D. Bonanza D. L. D. Palladin's May
Lake Delaware Spar Jr2 110 Apr 980 50 3634 169
s. L. D. Palladin D. Lake Delaware Dora
*L. D. Defender's Vivian 8 73 Mar 1559 66 3671 151
s. McDonald Farms Defender D. Maple Lane Steadfast's Vivian
*L. D. Model 5 242 Apr 1008 49 9735 444
*L. D. Noble Rose 5 226 Apr 1047 50 9533 419
*L. D. Princess Maple Sr4 158 Apr 1067 48 6294 268
s. Argilla Plato D. Maple Lane Heweshurst Queen

Gilmore, William Y., Jr., Lookout Valley Farm, Lake Geneva, Wis. ARHT

*Baron's Heritage Heiress 5 19 Mar 1238 46
s. Meadow Lodge King's Baron D. Violet's Heritage of Sunrise
*Chevalier Belle's Bonnie 6 365 Feb 209 12 14825 695
*Chevalier Virginia's Vickey 5 212 Feb 930 54 8409 460
†Curtiss Candy Cameo Jr2 50 Feb 989 35 1697 67
s. Curtiss Candy Levity Heir D. Curtiss Candy Levity Audrey
Glarial Meads Levity Beauty Sr2 199 Mar 1089 46 7681 308
Glarial Meads Levity Heroine Jr2 198 Mar 794 41 6373 295
*Lookout Valley Fairy Queen Sr4 37 Mar 1552 62 1820 73
s. Meadow Lodge Climax's Royal D. Virginia Fairy Queen
Lookout Valley Levity Queen Jr2 173 Mar 888 42 5275 238
Lookout Valley Levity Victoria Jr2 40 Mar 1111 43 1416 55
s. Curtiss Candy Levity Hero D. Chevalier Virginia's Vickey
Lookout Valley Modern Bonbon Jr2 267 Jan 739 40 7497 383
†Lookout Valley Modern Bonora Jr2 178 Mar 897 47 5863 286
†Lookout Valley Modern Heather Sr2 50 Mar 839 35 1408 58
s. Curtiss Candy Levity Modern D. Baron's Heritage Heiress
*Maple Crest Glendee's Belle 7 86 Mar 1665 85 4752 237
s. Wey Acres Glendee D. Maple Crest Peerless Bella
*Virginia Fairy Queen 9 81 Mar 1532 70 4143 183
s. Meadow Lodge Rex's Dictator D. Iola's Fairy Queen

§Glick, Barbara E., Smoketown Manor Farm, Smoketown, Pa. ARHT

*†Smoketown Chester's Catherine Jr3 305 Feb 346 19 6997 328

§Golden Guernsey Dairy Co-operative, Milwaukee, Wis. ARHT

†Hillside Don's Babetta Jr4 81 Apr 1458 68 4036 191
s. Hillside's Royal Don D. Hillside's Babetta
†Rouletti of Ulao Sr3 286 Apr 39 2 5438 265

§Gottfried, Leonard A., Tagalong Farm, Upper Sandusky, Ohio. ARHT

*Brookside's Royal Bonita 7 299 Mar 696 41 10971 514
*†Brookside's Royal Bonnie 9 98 Apr 1211 48 4313 178
s. Raemelton Royal Prospect D. Brookside's Bonnie Mermaid
*†Guernsdot Rilda's Bopeep Sr3 113 Apr 1072 49 4153 200
s. Fireside Gay Boy D. Guernsdot Cherry's Rilda
*†High Prince's Vida Mary 8 145 Apr 993 45 4619 236
s. Ritchie's High Prince D. Vida of Cedarcrest
*†Rock Creek Rose Dawn 5 207 Apr 853 44 7200 361
†Tagalong's Evelyn Sr2 132 Mar 787 35 3554 159
*†Tagalong's Gypsy Jr3 44 Feb 805 45 1212 69
s. Brookside's Royal Steadfast D. Gold Hero's Gracie
*†Tagalong's Martha Jr2 130 Apr 880 44 4251 223
s. Flo Gold Regal King D. Brookside's Movie Flo Gold
†Tagalong's Mantilla Jr2 87 Mar 824 35 2326 94
†Tagalong's Molly Jr2 32 Mar 837 35 860 36
s. Tagalong's Royal Alex D. Tagalong's Golden Mona
*†Tagalong's Noble Mary Jr4 48 Apr 1067 48 1643 74
s. Welcome In Forward's Noble D. Marsdurcy of Linwood
*†Tagalong's Princess Vivian Jr4 118 Apr 1027 46 4478 207
s. Brookside's Royal Steadfast D. High Prince's Vida Mary
*†Tagalong's Royal Betsy Sr3 284 Apr 638 41 8634 425

§Gottfried, Terry A., Tagalong Farm, Upper Sandusky, Ohio. ARHT

†Tagalong's Beauty Jr2 132 Apr 685 35 3289 164
s. Langwater Chief Wyandot D. Tagalong's Royal Betsy

Gray, Bowman & Gordon, Brookberry Farms, Winston-Salem, N. C. ARHT

*Appin's Primrose 7 43 Mar 1975 76 2581 100
s. Appin's Holden D. Appin's Kitty
*Beaverbrook Janice 8 190 Mar 1624 78 10904 483
*Bright King's Betsy 6 285 Mar 1333 57 15520 620
*Brookberry Foremost's Lora Jr2 159 Mar 972 55 5396 269
*Dinsmore Majestic Estelle 7 279 Mar 1025 55 11827 598
*¶Echo Valley Maudie 8 28 Mar 1508 73
s. Fritzlyn Supreme Valor D. Trudy of Guerndale
*Edenvale Florabelle 5 191 Mar 1587 62 11168 437
*Fairlawn Maxim's Gertie 6 365 Mar 290 17 18923 1027
*Florham Rejoice 7 272 Mar 935 51 10025 484
*Grapelawn Charity 2d Jr2 305 Feb 234 13 11421 551
*Grapelawn L Comely Sr2 142 Mar 952 46 4827 222
*¶Niplig Bondwick Jewel Jr3 305 Mar 25 1 10304 523
*Rigeldale Ben's Cheerful 5 175 Mar 1446 72 9654 457
*Rivelon Maxim Chandrow 6 51 Mar 1413 66 2309 109
s. Quail Roost Rivelon Maxim D. Rivelon Royal Chandrow
*Sawage Improvement's Nettie Jr4 55 Mar 1652 73 2860 126
s. McDonald Farms Improvement D. Rivelon Royal Nettie
Shoal Falls Supreme Maid Jr2 196 Mar 941 59 6803 363
Skuggek Comet's Ada Jr2 243 Mar 871 49 6964 357
*Star of Hickory Ridge 7 112 Mar 1443 71 5698 265
s. Coker Sterling Don D. Comet of Hickory Ridge

§Grinnell, Lawrence, Est., Birchfield Farm, South Dartmouth, Mass.

†Birchfield Annolla Jr2 305 Apr 542 27 8732 409
†Birchfield Carolanna Jr2 305 Feb 86 5 7558 391
†Birchfield Carolrose Jr2 286 Apr 810 39 8323 412
†Birchfield Full of Faith Jr2 139 Apr 1101 46 5090 211
s. Chedeo Caroler D. Birchfield Tonto's Faithful
†Birchfield Levity Monotoy Jr2 305 Mar 572 29 8229 384
†Birchfield Levity Rosena Jr3 188 Apr 1044 53 7604 394
†Birchfield Levity Shanna Jr2 305 Mar 286 15 8759 430
*†Birchfield Rosejulo 5 151 Apr 1416 57 8092 327
†Birchfield Rosekindred Jr2 268 Apr 706 38 7435 374
†Birchfield Synthia Sr4 305 Feb 15 7918 386
†Birchfield Tonto's Anella 5 74 Apr 1635 74 3892 182
s. Birchfield Tonto D. Birchfield Adanna
*†Birchfield Tonto's Faithful Jr4 193 Apr 1056 42 8552 344
†Birchfield Tonto's Polly 5 95 Apr 1446 59 4742 208
s. Birchfield Tonto D. Birchfield Pollydeur

Haaf, Edward C., Conora Farm, Pickerington, Ohio. ARHT

*¶Caswell's Supreme Vanity 5 305 Apr 7 6622 331
*¶Conora C. Bertha Jr4 305 Feb 293 18 10575 582
†Conora C. Corinna Sr2 116 Apr 874 38 3654 147
s. Raemelton Levity Coronal D. Corinna of Woodside
†Conora C. Gay Lady Sr2 60 Apr 1163 44 2262 80
s. Raemelton Levity Coronal D. Shepard's Gay Lady
†Conora C. Iola Sr2 114 Apr 915 40 3670 153
S. Raemelton Levity Coronal D. Conora Lovely Iona
†Conora C. Olivia Jr2 100 Apr 910 40 3073 129
s. Raemelton Levity Coronal D. Kenmar Hills Olive
*¶Conora Corinthian Brenda Sr2 305 Feb 314 18 8723 435
*¶Conora Corinthian Charity Jr3 305 Mar 453 28 7821 407
*¶Conora Corinthian Olive Sr2 305 Apr 24 1 7580 342
*¶Conora C. Rhythm Sr2 38 Apr 1115 41 2102 74
s. Raemelton Levity Coronal D. Shawnee Springs Melody
†Conora C. Rosalind Sr2 199 Apr 820 47 6144 338
†Conora C. Tessie Sr2 198 Apr 1018 51 6974 348
†Conora Empress Jane Sr2 57 Apr 797 35 1682 77
s. Kenman Hills Emperor Jim D. Conora C. Jane
*¶Conora Janice Jr4 305 Feb 128 8 7769 368
*¶Edinham Lady Eleanor 7 305 Mar 16 9069 463
*¶Edinham's Sunny Tranquil 7 305 Feb 236 15 6082 327
*¶Navigator's Tessie Sr4 305 Feb 70 4 9599 493
*¶Romany Woods Light Charity 8 305 Feb 59 3 6772 311
*¶Shawnee Springs Melody 6 305 Mar 4 7174 340
*†Wilema's Rex's Rosalind 5 133 Feb 740 42 5128 268

§Hammell, Lawrence M., Franklin Park, N. J. ARHT

†Delwake Blondie Jr3 132 Mar 1078 64 4953 265
s. Fairlawn Maxim's Gabriel D. Vanor's Stewardess

§Harding, John M., Hillcroft Farm, Ivyland, Pa. ARHT

†Hillcroft Annie Jr2 305 Jan 607 31 7508 336
†Hillcroft Blondie Sr4 305 Mar 329 16 7682 356
†Hillcroft Linda Jr2 298 Jan 636 38 7789 381
†Hillcroft Meadow Belle Jr2 253 Mar 767 39 6652 293
†Maywood C. Bee Sr2 199 Mar 814 42 5969 260

§Harrell, W. K., Sun Ida Farm, Boise, Idaho. ARHT

*†Marshall's Amy of Rosewall 8 305 Feb 332 16 12161 542
*†Rosalie of Thousand Springs 5 179 Apr 914 42 6535 318
†Sun Ida Craftsman Zelda Jr2 61 Apr 952 46 1948 93
s. Craftsman M. of Prestdale D. Ronneville Zerena
†Sun Ida's Luella Jr2 305 Apr 593 36 8783 435

§Haselton, Ruth B., Lake View Dairy Farm, Eustis, Fla. ARHT

*†LaViDa Bandit Maid 9 62 Jan 1003 42 2064 99
s. LaViDa Rosebud's Star Bandit D. LaViDa Beauty's Babe
*†LaViDa Lady Bandit Sr3 98 Mar 933 49 3229 173
s. Rigeldale Emory's Noble D. LaViDa Gay Doris
*†LaViDa Lady Rosa Jr4 305 Mar 88 6 5194 283
†LaViDa Prediction's Babette Sr2 178 Jan 631 36 4043 214

§Haselton, T. Stin, Lake View Dairy Farm, Eustis, Fla. ARHT

*†Greenhutch Roxie 6 48 Jan 911 45 1454 72
s. Quail Roost King Henry D. Steed's Maxim's Beauty
*†LaViDa Beauty's Maid-O-Mist 6 92 Jan 990 45 3045 139
*†LaViDa Jeweller's Mistletoe 8 132 Mar 1005 43 4895 209
s. Dinsmore Jeweller D. Mistletoe's Beauty

Hatcher, F. L., Dan Valley Farm, Brim, Va. ARHT

¶Count's Dealie Ann Sr2 69 Apr 913 44 2335 103
s. Klondike Hollimont's Count D. Beech Falls Dealie
¶Dan Valley Bonnie Kathleen Sr2 83 Apr 1019 44 2863 123
s. Klondike Kailas D. Dan Valley Jamie Cheek
*Dan Valley Cindy Sr2 112 Apr 967 42 3589 162
s. Klondike Kailas D. Dan Valley Vickie

¶Dan Valley Dorothy Faye Sr2 133 Apr 912 45 4028 196
¶Dan Valley Frieda Jr2 43 Apr 1138 53 1583 69
s. Twilight's Rambler D. Miner's Veranne
¶Dan Valley Ila Marie Jr2 43 Apr 1158 50 1619 74
s. Twilight's Rambler D. Dan Valley Duchess
¶Dan Valley Imogene Jr2 45 Apr 922 40 1310 59
s. Klondike Hollimost's Count D. Dan Valley Allie Mae
¶Dan Valley Inez Jr2 79 Apr 1051 50 2896 128
s. Klondike Hollimost's Count D. Hanna Habel
*Dan Valley Jenny Ruth Jr2 305 Apr 195 9 7243 320
*Dan Valley Jonquil 7 151 Apr 1671 77 8993 426
¶Dan Valley Karen Sr2 74 Apr 839 41 2173 100
s. Klondike Vallemede D. Princetta of Twin Oaks
*Dan Valley Kay 6 129 Mar 1702 78 7193 340
*Dan Valley Kitty Jr2 33 Apr 1077 46 1146 48
s. Klondike Hollimost's Count D. Steed's Topnotch of Beech Park
¶Dan Valley Lenora Atkins Sr2 87 Apr 966 40 3058 120
s. Klondike Hollimost's Count D. Dan Valley Jane
*Dan Valley Lil Jr2 305 Apr 112 5 6258 302
*Dan Valley Margaret Cameron Jr2 82 Apr 1029 45 2953 128
s. Klondike Holliraider D. Klondike Krystal
*Dan Valley Mary Emma Jr2 44 Apr 994 43 1425 61
s. Twilight's Rambler D. Dan Valley Virginia
*Dan Valley Naomi Jr2 305 Apr 348 17 7631 359
*Dan Valley Oleta Sr2 60 Apr 994 40 1891 77
s. Klondike Kailas D. Dan Valley June
*Dan Valley Queen 6 79 Mar 1548 70 3746 173
s. Klondike Vallemede D. King's Ultra Ruth
*Dan Valley Sallie O'Neal Jr2 54 Apr 1044 47 1964 83
s. Twilight's Rambler D. Dan Valley Wilma
*Dan Valley Sandra Sr2 187 Mar 751 42 5373 259
*Dan Valley Sophia Sr2 305 Feb 481 24 7181 367
*Dan Valley Taffy Jr2 305 Apr 313 16 7837 390
*Dan Valley Wilma Lou Jr2 45 Apr 1117 42 1636 58
s. Twilight's Rambler D. Dan Valley Helen
*Holliking's Lady Buster 6 18 Apr 870 43
s. Klondike Holliking D. Felix's Lady Sylvia
*¶Lucky's Primrose of Normack Jr4 178 Jan 660 43 4962 276
*Vallemede's Corinne Sr2 73 Apr 1329 55 3386 129
s. Klondike Vallemede D. Carnation of Beech Park
*Vallemede's Maid Jr2 305 Apr 280 14 6646 349
*Vallemede's Patricia Jr2 305 Apr 135 4 6247 247
*Yellow of Hatcher Farm 8 155 Apr 1578 76 8683 396

§Haynes, John & Son, Sparja Farm, Granville, Ohio. ARHT
†Sparja's Cardinal's Shirley Jr2 141 Mar 923 41 4802 218

Higgins, Orman B. & Son, Dorlicia Farm, Albion, Maine.
Beauhaven's Dolores 6 97 Mar 1203 45 3978 156
s. Coronation Oracle D. Beauhaven's Hopeful
Dorlicia Farms Donna Jr2 85 Mar 1168 49 3309 137
s. Argilla Wonder Boy D. Beauhaven's Fancy
Dorlicia Farms Neda Sr3 187 Mar 866 46 6283 300
Dorlicia Farms Royal's Jewel Jr3 173 Mar 1035 53 6613 321
Runnymede Corsair's Countess 5 113 Jan 1220 41 4934 185

§Hinds, C. J., Est., Hindsdale Farms, Springfield Center, N. Y.
†Jerry's Hindsdale Arla Jr2 305 Mar 125 6 10901 482

§Hinds, C. J. & Son, Hindsdale Farms, Springfield Center, N. Y.
†Jerry's Hindsdale Cleopatra Sr2 305 Mar 304 18 10151 450

§Holland, Marjorie M., Holland Dale Farm, Longmont, Colo. ARHT
†Holland Dale Prediction's Dot Jr2 293 Mar 822 36 8368 351

§Holland, O. C., Holland Dale Farm, Longmont, Colo. ARHT
*†Prediction's Ultra Yvonne Jr4 67 Mar 1159 52 2608 111
s. Sero Prediction D. St. Albans Steadfast Yvonne

Howland, Weston, Howland Farm, Brattleboro, Vt.
*Chedco Bud 5 80 Apr 1548 70 4223 185
s. Chedco Coronation King D. Chedco Blossom
*Flying Horse Clara's Butternut 7 77 Apr 1448 84 3571 199
s. Clara's Heartsease Butterfat D. Flying Horse Royal Butternut
Flying Horse General's Sadie Jr2 37 Apr 1181 44 1399 52
s. Flying Horse Colonel's Promise D. Flying Horse Select's Sadie
Howland Master's Lermesia Jr2 151 Apr 1034 54 5825 280
*Howland Noble Foxglove 8 51 Apr 1470 65 2383 107
s. Green Meads Noble D. Howland Gallant Boxwood
*Howland Noble Jareth Sr4 144 Apr 1289 75 6944 379
Howland Noble Lucasta Jr2 147 Apr 1103 53 5308 251
Meadow Lodge Gay Flute Sr3 365 Feb 460 28 10604 562
*Rockingham Freesia 5 266 Apr 1143 62 11554 608

§Huffman, R. O., Huffman Farm, Morganton, N. C.
*¶Ramseur's Valiant Belle 5 305 Nov 200 10 13642 619
†Walnut Valley Julia Sr2 305 Feb 109 6 6891 333
†Walnut Valley Pearl Sr2 280 Nov 138 8 6300 309
*Woodside Herman's Linda Sr4 329 Mar 1054 60 13922 753
*¶Woodside Herman's Wanda Jr4 289 Mar 819 45 9781 467

Jenkins, C. I., Golden Hills Farm, Peru, Ind. ARHT
*¶Big Springs Princess Julia 5 305 Feb 274 10 13224 557
*Brown Farm Deloras 5 365 Dec 2 2 13915 665
*†Brown Farm Deloras 7 57 Mar 1421 61 2596 109
s. Fairholme Rusty D. Dorthy of Brown Farm 2d
*†Commando's Opanline Jr4 150 Mar 1117 51 6054 274
†Golden Hills Mary Charlotte Sr2 23 Mar 766 35
s. Pine Manor King's Perfection D. Caswell's Royal Winifred
*Kenfleur's Nora Alert 6 365 Jan 311 15 15133 694
*†Leafy Lane Radience 5 83 Mar 1216 4 3129 142
s. Kenfleur's Golden Alert D. Twilight of Leafy Lane
*Leahaven Brilliant Jr4 365 Dec 18 1 14058 637
*†Leahaven Brilliant 5 81 Mar 1309 58 3523 161
s. Tianna's Felix D. Scheyenne's Brilliant Lady
*†Maple Place Prince's Easter 5 66 Mar 1364 70 2671 140
s. Lockshore Esmeralda's Prince D. Glena Val Maple Place
†Shona Ellen Sr2 35 Dec 838 38 927 43
s. Coldspring's Hardwick's Pilot D. Shona Luster
†Signet's O Edwina Jr2 83 Mar 865 44 2381 112
s. Pine Manor King's Signet D. Comando's Opanline
*†South Wind Columbine's Garnet Jr4 52 Feb 1115 42 2101 77
s. McDonald Farms Hoosier D. South Wind Columbine's Darling
*†Starr Farm Lucky Rose Sr4 59 Mar 1211 58 2359 113
s. Maple Lane Lucky Starr D. Missaukee Mildred's Rose
*†Starr Farm Miss Cynthia Jr4 173 Mar 862 45 6399 342

*†Terra Vista Mayoning 5 305 Feb 8 6380 326
¶Tranquil of Leafy Lane Jr3 305 Feb 255 12 10571 517

Johnson, Chester W., Ches-Mar Farms, Excelsior, Minn. ARHT
Diana's Predicta Sr4 23 Mar 999 57
s. McDonald's Foremost Prediction D. Silver Diana of Ches-Mar
Gloria of Ches-Mar 6 25 Mar 1233 56
s. Nannette's Heir of Ches-Mar D. Thelma of Ches-Mar
Gloria Predicta Sr4 44 Mar 1205 63 1728 89
s. McDonald's Foremost Prediction D. Gloria of Ches-Mar
Gloria's Prediction Heiress Sr3 35 Mar 1197 52 1353 59
s. McDonald's Foremost Prediction D. Gloria of Ches-Mar
Joyce's Predicta Jr4 25 Mar 875 48
s. McDonald's Foremost Prediction D. Caddy's Joyce of Cedar Grove
Melba's Predicta 5 37 Mar 1064 58 1252 66
s. McDonald's Foremost Prediction D. Melba of The Coronets
Mermaid of Ches-Mar 9 107 Mar 1007 44 3797 172
s. Harvester's Caddy D. Marge of Cedar Grove
Sheba of Ches-Mar 9 107 Mar 1159 52 4443 194
s. Harvester's Caddy D. Spaddy of Cedar Grove
Sheila's Predicta Sr4 23 Mar 959 45
s. McDonald's Foremost Prediction D. Sheila of Ches-Mar
Silver Queen of Ches Mar 6 84 Mar 1148 52 3261 137
s. Nannette's Heir of Ches-Mar D. Silver Diana of Ches-Mar
Spaddy Prediction's Predicta Sr2 48 Mar 955 45 1587 79
s. Joyce's Prediction D. Spaddy's Predicta
Spaddy's Predicta Sr4 42 Mar 1221 53 1680 75
s. McDonald's Foremost Prediction D. Spaddy of Cedar Grove

§Jones, W. Alton, Cedar Point Farm, Easton, Md. ARHT
*†Belle of Cedar Point 5 133 Mar 1012 43 5123 241
*†Cedar Point Africander Jewel Sr3 76 Mar 1074 52 2841 142
s. Maple Lane Jackie's Africander D. Paymaster's Pearl Blossom
†Cedar Point Baby Dimple Jr2 65 Mar 913 39 1841 79
s. Bondor of Cedar Point D. Maywick's Dimple
*†Cedar Point Bondor's Joyce Jr3 130 Mar 926 45 4329 215
*†Cedar Point Dazie Belle Sr4 38 Mar 1342 56 1639 68
s. Bondor of Cedar Point D. Crusader's Daznie
*†Cedar Point Genuine Queen Jr3 305 Jan 75 4 8294 390
†Cedar Point Lady Bella Sr2 144 Mar 858 40 4335 207
†Cedar Point Royal Gem Jr2 98 Mar 902 36 2855 113
s. Churn Creek's Hardwick's Royal D. Cedar Point Genuine Queen
†Cedar Point Vagabond Dolly Jr3 56 Jan 902 44 1564 76
s. Bondor of Cedar Point D. Fritzlyn Victory
*†Count's Faithful 5 137 Mar 836 43 4529 238
*†Great Hopes Rosie 7 305 Mar 211 9 10536 441
*†Sadie Alice of Cedar Point 6 79 Mar 1091 47 2968 134
s. Broadland Crusader D. Dazzler's Alice

Keady, M., Salisbury, Conn. ARHT
Bournedale Bright Frolic Jr2 314 Mar 826 52 9962 539
Bournedale Maxim's Vera Jr2 265 Mar 557 33 7648 404

§Kendall, Henry P., Moose Hill Farm, Sharon, Mass.
*Aldrich Farm Gazelle Jr4 300 Apr 771 40 8891 436
*Aldrich Farm Larkspur 8 365 Mar 112 6 13365 646
†Burt's Lula of Sunny Slope Sr4 52 Apr 1268 60 2189 109
s. Idylbrook Burt D. Locust Lawn's Lucky Lucy
*†Conrad's Irma 6 305 Apr 297 17 10265 530
Daphyne of Sunny Slope 6 365 Apr 117 5 12634 521
†Green Glen Alfreda Sr4 71 Apr 1082 58 2635 131
s. Massapoag Colonel D. Frankland Alfreda
*†Green Glen Queen Sr3 305 Feb 482 27 8142 428
*†Monarch's Jasmine 6 199 Apr 1135 48 8705 370
†Moose Hill Mattie Sr3 305 Apr 276 16 7917 406
Moose Hill Obesity Jr2 200 Apr 901 43 6554 311
Moose Hill Oneta Jr2 181 Apr 729 38 5281 271
Moose Hill Onyx Jr2 189 Apr 780 40 5625 269
Moose Hill Ophelia Jr2 174 Apr 1019 45 6656 306
†Moose Hill Ora Jr2 229 Apr 932 43 7783 339
†Secret's Simonetta 5 305 Feb 479 29 9278 515

§Kjome, Olaf J. & Sons, Valleyland Farm, Spring Grove, Minn. ARHT
†Alford Noceleau's Colette 7 237 Jan 962 47 10056 440
†Boulder Bridge Spotty 5 166 Mar 1051 46 6906 315
†Boulder Bridge Thrush Jr4 246 Mar 868 41 9205 417
*†Ivy of Silver Valley 5 33 Mar 1324 63 1407 67
s. Mischief Majesty of Seymour D. Moore of Silver Valley
†Valleyland Alpha 5 161 Jan 880 40 5791 264
†Valleyland Beauty Sr3 305 Mar 499 25 9445 429
†Valleyland Bluebell Jr3 111 Jan 972 42 3971 177
†Valleyland Dairymaid Jr3 163 Mar 1039 52 6752 324
†Valleyland Daisy Jr2 129 Jan 822 39 3899 178
*†Valleyland Hopeful 5 28 Mar 1205 58
s. Valleywood Valiant Hero D. Boulder Bridge Phyllis
*†Valleyland Lassie Jr3 73 Mar 1223 47 3061 122
s. Boulder Bridge Oracle D. Boulder Bridge Phyllis
†Valleyland Tranquil Jr2 142 Feb 789 36 4285 192

§Krantz, Bernard, Krantzheim Farm, Dover, Ohio. ARHT
*†Krantz Heim Annabelle 7 75 Jan 1128 56 2679 139
s. Franchester Satyr D. Five Points Countabelle
†Krantz Heim Free Miss Maid Jr2 134 Mar 949 48 4765 225
s. Franchester Free Reflector D. Krantz Heim Winner's Maid
*†Krantz Heim King's Ruberta Sr4 144 Mar 1091 54 5866 273
s. Villa-Way King Steward D. Krantz Heim Rival Ruberta

§Krantz, Bernard & Ted, Krantzheim Farm, Dover, Ohio. ARHT
Krantz Heim Free Marie Jr3 365 Jan 507 26 10610 474

§Krantz, G. & Sons, Krantzheim Farm, Dover, Ohio. ARHT
*†Krantz Heim Free Sally Jr4 31 Mar 1216 56
s. Franchester Free Reflector D. Krantz Heim Sachem's Sally
†Krantz Heim Free Sensation Sr2 301 Mar 624 38 8319 412
*†Krantz Heim King's Sensation 5 65 Mar 1278 60 2802 142
s. Villa-Way King Steward D. Krantz Heim Sensation

§Lane, Allan Browning, Spencer's Landing Farm, Centerville, Md. ARHT
*†Spencer's Landing Elizabeth Sr4 305 Apr 74 4 8417 398
*†Spencer's Landing Elvira Jr4 305 Apr 14 1 10293 534
*†Spencer's Landing Emiline Sr3 305 Apr 309 19 8045 427
*†Spencer's Landing Ernestine Sr3 305 Feb 366 20 9825 461
†Spencer's Landing Esther Sr3 305 Mar 224 13 8800 442
†Spencer's Landing Eunice Jr3 305 Mar 176 9 6371 294
*†Spencer's Landing Eveline Sr3 238 Apr 825 44 8560 386

*†Spencer's Landing Flora Jr3 221 Apr 717 45 6038 350
*†Spencer's Landing Frances Jr3 91 Jan 858 45 2906 140
s. Hill Girt Chevron D. Spencer's Landing Augusta
†Spencer's Landing Grace Sr2 257 Apr 699 36 6514 334
*†Spencer's Landing Greta Jr3 102 Apr 998 55 3824 204
s. Blakeford Constant D. Spencer's Landing Abigail

Leath, MacLean B., Uwharrie Farms, Archdale, N. C. ARHT

¶Birchfield Lanna Jr2 60 Mar 1196 56 2322 109
s. Chedco Carolee D. Birchfield Sanna
†Branchrock Star 6 103 Nov 913 46 3510 159
s. Gabriel's Rubie D. Branchrock Astaire
†Hillandale Maxim's Nancy Jr3 84 Mar 816 40 2398 122
s. Wakefield Majesty's Rose Maxim D. Hillandale Cavalier's Nell
*¶Horse Shoe Conrad's Affinity Jr4 149 Mar 1662 71 8714 452
*¶Inverness Princess Cutie Jr2 167 Mar 854 48 4884 252
s. Midview Charmer's Prince D. Inverness Peach
McDonald Farms P. Marietta Jr2 365 Mar 447 26 9952 488
¶Northern Conrad's Lupin Jr2 130 Mar 887 44 3941 165
¶Northern Count's Charming Jr2 64 Mar 1254 55 2525 112
s. Count Peerless D. Conrad's Chunkey
¶Uwharrie Cavalier's Holly Sr2 101 Mar 855 44 2879 149
s. Klondike Holli-Cavalier D. Mobjack Gentian 3d
†Vaughandale's Ruby Jr2 73 Oct 698 38 1997 104
†Verne Dale Bruno's Pansy Jr2 305 Feb 286 14 6828 270
†Verne Dale Maxim's Jessie Sr2 305 Mar 235 14 4785 233
†Yeoman's Maxine Petite Sr3 90 Jan 1062 42 3589 149
s. Grassy Grove Yeoman's Max D. Siren of Arden

Liberman, Sidney, Valley Brook Farm, Collegeville, Pa.

Bethany Noble Daisy-Hill Jr4 365 Apr 211 13 7436 393
Bethany Noble's Frances Jr4 350 Apr 602 33 11701 475
Caumsett Eastern Cora Jr2 48 Apr 1020 46 1593 69
s. Caumsett High Strung D. Caumsett Clara
*Caumsett Ocean Dahlia 5 280 Apr 1166 67 12343 606
Laurel Locks Deressa 7 267 Apr 711 47 8609 433
Valleybrook Barbara Sr2 208 Apr 877 41 6612 302
Valleybrook Buttercup Sr2 74 Apr 1216 53 3064 133
s. Brooklawn's Embassador D. Mahwin Farms Buttercup
Valleybrook Golden Alouetta Jr4 97 Apr 1220 57 4420 209
Valleybrook Golden Donna Sr3 278 Apr 770 44 8418 413
Valleybrook Peggy Jr3 103 Apr 1122 42 4356 157
Zenda Edmar's Hezabel Sr2 197 Apr 894 41 6534 268

§Loveless, Arthur R. & Son, Wawasee Guernsey Farm, Cromwell, Ind.

†Wawasee Charlene Sr2 151 Mar 852 43 4751 240
†Wawasee Clara Jr2 137 Mar 885 39 4384 227
s. Libensam Count D. Forge Hill Brita
Wawasee Mary Charlotte Jr4 115 Mar 1255 62 5594 295
s. Libensam Count D. Libensam Brightness

§Loveless, John L., Wawasee Guernsey Farm, Cromwell, Ind.

†Libensam Lively Lady Sr2 128 Mar 1123 60 4922 279
†Wawasee Choice Jr2 133 Mar 1043 39 4891 206
†Wawasee Rochelle Jr4 38 Mar 1461 86 1777 104
s. Libensam Count D. Wychwood Rose

Lyon, Chester A., Antietam Farm, Waynesboro, Pa. ARHT

Antietam Butternut Jr2 363 Apr 980 56 12653 637
Antietam Colleen Jr2 365 Apr 34 2 9418 538
Antietam Fran Jr2 232 Apr 910 45 7387 330
Antietam Royal Carol Jr2 319 Apr 981 56 10748 552
Antietam Royal Ruth Jr2 189 Apr 904 56 6317 379
Antietam Royal Sue Jr2 127 Apr 1085 61 4559 242
Antietam Royal Susan Jr2 107 Apr 870 50 3376 177
*Antietam Susan 5 203 Apr 951 54 8238 447
Pleasant View Irene Sr2 143 Apr 1186 57 5627 246

Lyon, Chester A., Mrs., Antietam Farm, Waynesboro, Pa. ARHT

Antietam Celia Jr2 197 Apr 1038 55 7190 362

§Miller, W. D., Hendersonville, Tenn. ARHT

*†McNaughton's Actress 6 90 Mar 861 44 3309 151
s. Quail Roost King Brilliant D. Caroline of McNaughton Farm

Moffat, Robert Y., Grayce Farms, Dalton, Pa.

*Admiral's Lola of Bolton Sr4 106 Mar 1342 72 4831 241
Admiral's Vesta of Bolton 5 43 Mar 1522 56 2032 79
s. Wolfpen Admiral D. Vesta Wistar
*Beauhaven's Beda Sr4 85 Mar 1783 69 4320 165
s. Langwater Counterman D. Beauhaven's Pride 2d
*Beauhaven's Cherry Blossom 7 59 Mar 1815 73 3562 140
s. Argilla Monitor D. Beauhaven's Snowdrop 2d
*Belle Vista Phil-Rosette Sr4 148 Mar 1257 55 6899 281
Briarstone Anna Piper Sr3 148 Mar 1324 54 7923 317
*Brightside Opal 6 362 Mar 160 12 11173 647
*Brook Farm Daisietta 7 194 Mar 1669 85 11026 513
*Brooknill Romulus Bess Sr4 28 Mar 1454 68
s. Coldspring's Romulus' Anchor D. Brooknill Patricia
Brooknill Romulus Favour 5 328 Feb 786 41 13051 589
Brooknill Romulus Fly Sr4 365 Mar 639 35 12112 618
Brooknill Romulus Ida Jr4 128 Mar 1029 57 4621 226
Brooknill Romulus Primrose 5 230 Mar 1308 68 11308 566
Burrowhurst Valor Mirth 5 340 Mar 838 40 14203 603
Coldspring's Beauty's Dot Sr3 96 Mar 1404 60 4446 190
s. Coldspring's Beauty's Hardwick D. Mulhoeaway Dot C.
Corana's Cassie of Norwood 6 121 Mar 1302 59 5103 225
Cottage Lady Cherry Sr2 193 Mar 1206 57 7489 312
Damian Annette Sr3 365 Mar 533 32 13810 715
*Damian Blooming Sr4 227 Mar 1100 65 8536 472
*Damian Corvic 5 365 Feb 312 18 13844 704
*Damian Daffie 5 172 Mar 1516 76 9091 441
Damian Glaten Jr2 365 Mar 295 15 14850 678
Damian Iris Jr2 227 Mar 928 53 7095 357
*Damian Islay Jr4 58 Mar 1803 87 3186 157
s. Patrician Playboy of The Glen D. Damian Isis
*Damian Jade 6 239 Mar 1292 60 10924 504
*Damian Lenore Sr3 93 Mar 1228 54 3387 144
s. Damian Nedrog Colonel D. Damian Lena
*Damian Marina 5 42 Mar 1805 85 2346 111
s. Damian Major D. Damian Poor Mary
*Damian Moneta Jr4 361 Mar 1077 54 14919 684
*Damian Oranet 5 199 Mar 1346 63 9330 393
Damian Pacora Jr4 308 Mar 1108 58 12781 627
*Damian Patier 5 365 Mar 359 20 11482 590
*Damian Patsy 7 292 Mar 1154 54 13378 626
*Damian Poppy Sr3 31 Mar 1313 60
s. Patrician Playboy of The Glen D. Damian Polly
*Damian Ravie 5 343 Mar 984 65 13050 737
Damian Tiara Jr3 122 Mar 1273 64 5630 264
s. Damian Victor of Ridglydale D. Fern-Wood Jewell
Damian Victoria Sr4 268 Mar 1276 77 12966 698
Elsa of Idle Meadow 5 35 Mar 1922 91 2142 101
s. Sun Star of Idle Meadow D. Betsy of Idle Meadow
*Eudora of Holiday Farm 8 246 Mar 1015 60 9216 496
*Garwood Golden Glow Jr4 59 Mar 1691 63 3037 116
s. Rosewald Diane's Royal Peer D. Leasure Run Golden Glow
Grayce Farms D. Bette Sr4 28 Feb 1366 57
s. Rockingham Delstar D. Vanity Bette
Grayce Farms D. Emilie Jr2 54 Feb 1011 44 1815 78
s. Rockingham Delstar D. King's Emilie of Bolton
Grayce Farms G. Sunflower Jr2 119 Mar 1075 51 4051 194
Grayce Farms G. Vannie Jr2 136 Mar 802 43 3815 174
Grayce Farms H. Judy Jr2 185 Mar 733 44 4877 242
Grayce Farms P. Nancy Sr4 165 Mar 1214 46 7248 320
Grayce Farms Rancho Merry Jr2 122 Mar 976 48 3868 194
s. Hill Girt Ranchero D. Ramee Victor Merry
*Grayslan Perfection's Haley 6 343 Mar 1193 62 15159 728
Inspiror's Florrie of L. H. Sr3 314 Mar 1047 64 12654 681
*King's Bessy of Bolton 5 121 Mar 1130 61 4249 219
King's Emilie of Bolton 6 122 Mar 1587 85 6013 297
*King's Royal Fay of Bolton 8 121 Mar 1450 86 6260 303
*King's Vannie of Bolton 6 107 Mar 1466 64 3254 243
La'Bellevue Piper's Rose Sr3 147 Mar 1192 52 6124 251
s. Argilla Piper D. Belle Vista Rosa
La Ramee Okemah 5 343 Mar 1264 58 14896 672
*Locustcrest Hustle Prima Jr4 212 Mar 1055 60 7653 374
*Maid's Marlene Dietrich 7 121 Mar 1740 81 6725 307
Meadow Spring Donalette 3d Jr3 365 Feb 15 1 10088 596
*Meadow Spring Enchantress 2d Sr4 263 Mar 1045 63 11431 615
Meadow Spring Gentle Sr4 118 Mar 1078 58 4305 222
Meadow Spring Glorious Jr4 97 Mar 1135 60 3885 189
s. Fairlawn Peerless Hero D. Meadow Spring Gloria 2d
Meadow Spring Marigold Sr4 84 Mar 1255 57 3192 140
s. Fairlawn Peerless Hero D. Meadow Spring Miriam 3d
Ona's Beauty of Brinton Farm Jr3 339 Mar 809 49 13161 716
Rupaca's Merry Donna 5 243 Mar 1077 65 9444 491
Trainer's Bravery's Belle Sr2 73 Mar 1091 42 2484 96
s. Coldspring's Romulus Bravery D. Mill Creek's Belle
Trainer's Bravery's Buttergirl Sr3 165 Mar 1254 55 7135 314
Trainer's Bravery's Judy Jr3 253 Mar 1112 47 11324 463
Trainer's Bravery's Sylvia Jr2 230 Mar 954 49 7456 364
Trainer's Noble's Ann Jr4 365 Mar 207 11 15092 786
Trainer's Perky's Stantia Jr2 165 Mar 943 52 5162 272
*Universal's Flo of Bolton 6 343 Mar 1197 71 15652 836
*Willow Ridge Sentry Sylvia 5 252 Mar 803 48 8939 494
Wychmere Gallant Caprice Jr4 249 Mar 832 41 8121 381
Wychmere Noble Berta Sr4 97 Mar 1587 70 4963 210
s. Wychmere Dauntless Nobleman D. Broadland Beryl
Wychmere Osquay Jr4 35 Mar 1158 53 1275 58
s. McDonald Farms Gallant D. Supreme's Osquay

Myers, Gerald L., Indian Lake Farm, Lewistown, Ohio. ARHT

†Indian Lake's Golden Beauty Jr2 105 Apr 892 37 3238 123
s. Caumsett of Indian Lake D. Riegeldale Phador's Bopeep
*†Indian Lake's Royal Mirth Sr3 69 Apr 1374 54 3207 128
s. Caumsett Dynamite D. Nickel Plate June
*††Indian Lake's Royal Susie Jr3 77 Apr 1068 49 3004 137
s. Caumsett Dynamite D. Indian Lake Bopeep's Patsey
*Nickel Plate June 9 339 Apr 958 42 13942 589
*†Riegeldale Phador's Bopeep 10 120 Apr 1115 56 4713 215

§Newhouse, S. I., Greenland's Farm, Harbourton, N. J.

†Cottage Lady Delly Sr4 89 Apr 1538 67 4435 200
s. Caumsett Defender D. Brian Boru Ada
*†Fairview's Noble Vega 5 147 Apr 1228 57 6834 358
†Greenlands Cercis Jr3 167 Apr 1203 64 7509 399
†Greenlands Cherry Jr3 188 Apr 920 49 6447 350
†Greenland's Eclipse Jr2 103 Apr 1074 53 3890 175
s. Cottage Prince Valor D. Meadowlane Freesia
†Greenland's Enchantress Jr2 132 Apr 1262 51 5638 238
†Greenlands Gaudy Jr2 279 Apr 769 40 6769 339
†Greenland's Glow Jr2 193 Mar 726 35 5294 232
†Greenland's Golden Dawn Jr2 181 Apr 832 43 5298 256
Greenland's Honeysuckle Jr3 365 Apr 214 12 11649 595
†Greenland's Joy Jr2 305 Mar 60 2 11114 500
†Greenland's Jubilee Jr2 131 Apr 1026 48 4836 215
†Greenlands Laura Jr2 233 Mar 708 37 5796 276
†Greenland's Nocturne Jr2 278 Apr 782 37 7669 340
†Greenland's Purple Jr2 277 Apr 719 37 7240 339
†Greenland's Radiance Jr2 253 Apr 897 46 8169 371
*††Greenland's Valor Buttercup Jr3 263 Mar 884 42 9040 402
††Meadowlane Susabelle 5 89 Apr 1556 72 4302 207
s. Glenburnie of Rose Lane D. Meadowlane Susette
†Twin Oaks Farm Cora Sr4 107 Apr 1403 76 5524 264
s. Blakeford Jubilant D. Clara of Twin Oaks Farm

§O'Keefe, James & Lillian, Huntington, Ind. ARHT

*†Fair Field Patience H. Jr4 111 Mar 693 42 2932 167
*†Federal's Ingenuity of P. A. S. Sr3 123 Mar 1019 45 4687 236
*†Meadow Haven Juliet's Carol Sr3 37 Feb 994 51 1298 67
s. Meadow Lodge King's Raider D. Meadow Haven Juliet
*††Proud Gallant's Leila Sr4 126 Feb 742 43 4026 190
†Ver-Lo-Lee B. Violet Jr2 305 Feb 479 26 7267 375

§Orth, Wilmer T., Sunny Lea Farm, Oconomowoc, Wis. ARHT

†Bombardier's Laura Sr2 305 Dec 194 11 7144 353
†Bombardier's Opal Sr2 30 Jan 891 42
s. Curtiss Candy Gay Bombardier D. Shogun's Lucille
Princeling's Doris Sr2 117 Jan 745 35 2947 137
s. Curtiss Candy P. Princeling D. Bailiff's Helen
Princeling's Faye Jr2 187 Mar 667 37 4704 240
s. Curtiss Candy P. Princeling D. Shogun's Toots

§P. & M. Rancho, Fresno, Calif. ARHT

†Cameo Jean Jr2 60 Mar 1206 56 2271 106
s. Western Glow Gloria's Cameo D. Wandamere Anson's Daisy
*†Cameo Lilly Sweetheart 5 303 Mar 1056 62 11622 625
†Cameo Max's Mary Jr3 225 Jan 729 44 7120 379
*†Cameo Max's Melba Sr3 73 Mar 1366 64 3196 158
s. San Carlos Max D. Cameo Singer
*††Cameo Max's Star Sr3 100 Mar 1050 46 3633 141
s. San Carlos Max D. Western Glow Twinkle

†Cameo Sweetheart's Gloria Jean Sr2 200 Mar 705 39 4836 271
*†Western Glow King's Sweetheart 5 214 Dec 816 41 †6934 398
*†Western Glow Laughter 5 59 Mar 2025 90 3731 166
s. Western Glow May's Royal D. Western Glow Butterfat Lou
*Western Glow Ultra May 5 364 Jan 125 8 12034 660

Parkhurst, Henry. Park Hurst Farm, Pennington, N. J. ARHT

†Innisfree S. Cloverleaf Jr2 43 Mar 981 47 1330 64
s. Langwater Sagamore D. Tarbell Peerless Anola
Wilgorlan Farms Pearl Jr2 124 Mar 887 43 3835 175

Parrish, J. Scott, Jr., Miniborya Farms, Richmond, Va.

Bell of Vality Farms Sr3 128 Mar 1025 40 4853 199
*Charlescote Zilla 5 339 Mar 793 42 11497 598
*Elizabeth of Coniston Hall 10 124 Mar 1224 53 4916 222
*Holliknoll Royal Princess Sr4 345 Mar 807 56 12045 717
*Hominy Hill Nell 7 327 Mar 897 51 12656 627
Hominy Hill Primrose Sr3 341 Feb 220 15 9425 508
*Lad's Mattie 8 365 Mar 304 17 15146 719
Miniborya Czar's Nancy Jr2 70 Mar 1286 54 2964 116
s. Woodacres Royal Czar D. Wilgorlan's Monarch Nancy
Miniborya's Mattie Sr2 189 Mar 873 50 6296 319
*Nobleman's Honey of Miniborya 5 295 Mar 918 43 10826 477
Rita of Vality Farms Sr2 365 Mar 148 8 11407 593
*Sun-Blest Farms Sunshine Jr4 95 Mar 1673 76 5659 241
s. Langwater Sun D. Sun-Blest Farms Princess
Vagabond's Datilda Sr4 365 Feb 550 27 13748 609
*Wilgorlan's Monarch Nancy 5 200 Mar 834 45 7878 350

Peacock, D. W. K., Kilmac Farm, Flanders, N. J.

*Chinquapin Symphony 7 52 Mar 2105 83 3491 144
s. Broadland Emperor D. Chinquapin Opera Singer
Kilmac Emperor's Leda Jr2 327 Mar 828 52 10764 574
*Kilmac Leader's Dot Sr4 121 Mar 2001 89 7826 354
s. Kilmac Leader D. Kilmac Dot 2d
Kilmac Maggie 3d Jr3 157 Mar 1087 56 5826 302
Kilmac Peerless Symphony Sr3 365 Mar 104 6 15031 786
Kilmac Pennywise Jr3 365 Feb 524 28 12442 604
Kilmac Royal's Leda 3d Jr3 365 Feb 599 43 12836 795
Saddle River Peerless Fern Sr2 207 Mar 1298 65 8789 417
Witchwood Wizard's Frances Sr2 269 Mar 1148 57 10654 535

Penney, H. R., Penn Villa Farm, Granville, Ohio.

*¶Beryl of Penn Villa Jr4 108 Mar 1117 55 4568 212
*Bomber's Marcia of Penn Villa Sr3 46 Mar 1252 58 1930 85
s. Foremost Bomber D. Marlene of Penn Villa
*¶Count's Norma of Penn Villa Jr4 79 Mar 1252 50 3243 131
s. Caumsett Danish Count D. Norma Jean of Penn Villa
*Dian of Penn Villa Jr2 67 Mar 1338 75 2967 159
s. Foremost Bomber D. Dolores of Penn Villa
*Marchita of Penn Villa Jr2 196 Mar 1057 48 7418 314
*Raider's Lona of Penn Villa Sr3 274 Mar 881 55 10578 586
*Sunbeam of Penn Villa Jr2 148 Mar 1084 52 5960 268

§Picard, Philip J. & Mabel B., Lone Maple Farm, Feeding Hills, Mass. ARHT

*†Lone Maple Butterfat Claireen Jr4 159 Mar 953 55 5704 308
s. Two Brooks Doublet D. Lone Maple Butterfat June
*Lone Maple Butterfat Clarissa Sr3 362 Mar 777 47 12566 603
*†Lone Maple Butterfat Dolly Sr3 88 Mar 1145 56 3508 174
s. Lone Maple Butterfat Noble D. Lone Maple Butterfat Dolly May
*†Lone Maple Butterfat Maybelle 5 305 Feb 435 28 9792 525
Lone Maple Butterfat Nora Jr3 196 Mar 899 53 6268 318
Lone Maple Butterfat Noralyn Sr2 212 Mar 958 51 7078 336
Lone Maple Butterfat Norine Sr2 190 Mar 725 42 4801 245
*Lone Maple Butterfat Rosalyn 6 335 Mar 904 52 13090 667
*†Lone Maple Butterfat Rose Sr3 232 Mar 856 41 7551 328

Pinehurst Farms, Incorporated, Rockford, Ill. ARHT

Amber Acres C. Cornelia Jr2 227 Mar 866 42 7302 351
†Byercroft Merry-Jewel Jr2 305 Oct 149 8 7414 318
*†Byercroft Merry-Jewel Sr3 56 Mar 1446 70 2688 118
s. Boulder Bridge Merrymaker D. St. Albans Actor's Pearl
†Byercroft Shining Star Jr2 73 Mar 1343 53 3225 136
s. Sun-Blest Farms Admiral D. Byercroft Morning Star
†Pevely Actor's Tootie Sr2 192 Mar 938 45 3254 165
s. St. Albans Actor's Boy D. Korine of Green Valley
†Pevely Thistle Rag Apple Rose Jr2 166 Mar 664 35 3983 212
†St. Albans Archer's V Roxie Jr2 156 Mar 716 37 4691 221
†St. Albans Glamour G Connie Jr2 73 Mar 864 41 2168 97
s. McDonald Farms Glamour D. St. Albans Grandee Connie
†St. Albans Master's A V V Faith Jr2 217 Mar 861 40 6694 288
†Surburban Butterfat Dawn Jr2 305 Feb 203 11 5565 269
*†Surburban Butterfat Junette Jr3 305 Feb 39 2 6589 320
*†Suburban Butterfat Minerva 5 305 Mar 404 16 9341 355
*†Suburban Butterfat Mitzie 8 166 Mar 1125 46 6925 285
*Suburban Butterfat Patricia 6 352 Mar 995 40 13971 556
*†Suburban Butterfat Ruby 5 270 Mar 126 8 6512 364

§Prinkey, R. W., Woodlark Farm, Wooster, Ohio. ARHT

†Woodlark Golden Gay Jr2 107 Mar 834 42 3077 147

§Prinkey, R. W. & Thelma, Woodlark Farm, Wooster, Ohio. ARHT

*†Arrus Honey Chile Jr4 145 Mar 1037 46 6016 263
s. Langwater Honey's Onward D. Franchester Capacious
*†Arrus Honey Moon Sr3 305 Jan 169 7 10538 446
†Glenco Royal Peg 6 305 Jan 72 3 10377 512
†Major's Sally Lou Jr4 145 Mar 957 46 4979 233
†Woodlark H. Marigot Jr2 169 Mar 845 44 4684 235
†Woodlark Sally Lou Jr2 126 Mar 802 40 3549 159

§Pyle, E. Baker, Brightside Farm, Malvern, Pa. ARHT

†Brightside Cedric's Chick Jr2 212 Mar 972 49 6881 338
†Brightside Cedric's Emerald Jr2 158 Mar 733 41 4122 228
†Brightside Cedric's Jane Jr2 172 Mar 831 42 5039 251
*†Brightside Cedric's Linda Jr3 55 Mar 1418 68 2500 115
s. Brightside Cedric D. Brightside Linda
†Brightside Cedric's Lulu Belle Jr2 212 Mar 616 41 4687 291
*†Brightside Fancy Jr3 305 Dec 212 10 10573 466
*†Brightside Madeline Jr3 305 Dec 301 17 9379 482
†Brightside Nan Jr2 90 Mar 900 39 2847 126
s. Pinebrook Knight D. Brightside Nancy
*†Brightside Pauline Jr3 144 Mar 1025 55 5353 269
*†Brightside Rambler's Lady Jr4 202 Mar 1015 58 7295 386

§Pyle, Harold F., Brightside Farm, Malvern, Pa. ARHT

*†Brightside Autumn Fern Jr3 46 Mar 1428 74 2116 109
s. Brightside Cedric D. Fern Worthy of Lindendell
*Brightside Bell-Fern 6 304 Mar 919 54 12619 624
†Brightside Cedric's Bell-Fern Jr2 212 Mar 799 47 5773 308
†Brightside Cedric's Fern Jr2 90 Mar 752 38 2297 114
s. Brightside Cedric D. Fern Worthy of Lindendell
*†Brightside Easter Fern Jr3 305 Mar 501 34 10638 667
*†Brightside Fern-Leaf Jr4 134 Mar 866 41 4411 200
s. Marshallvale Chester D. Fern Worthy of Lindendell

§Randle, Howard, Pinnacle View Farm, Kings Mountain, N. C. ARHT

*†Karat's Mary Rose 5 250 Mar 777 43 7739 351

§Randle, J. C., Pinnacle View Farm, Kings Mountain, N. C. ARHT

*Karat's Diane 5 245 Mar 820 42 8262 368
*†Karat's Eleanor Sr4 137 Mar 1017 48 4914 220

§Randle, Walter, Pinnacle View Farm, Kings Mountain, N. C. ARHT

*†Armistice Red Nellie 8 129 Mar 929 41 4040 174
†Karat's Nell Jr3 59 Mar 1031 41 1904 76
s. Klondike Karat D. Armistice Red Nellie

§Ransom, W. G., Est., Ransom Farm, Ransomville, Kans. ARHT

*†Beatrice's Bea of Ransom Farm 6 304 Jan 289 19 8149 432
*Ransom Alberta's Anise Jr4 110 Jan 812 45 3322 168
*†Ransom Alma's Adele 7 176 Jan 731 42 5983 297
*†Ransom Alma's Anita 9 305 Feb 69 3 8847 396
†Ransom Angel's Angelina Jr2 305 Jan 108 6 7593 384
*†Ransom Angel's Angella Jr3 305 Feb 102 7 6880 410
*†Ransom Ann's Abigail Jr4 305 Jan 205 15 7143 410
†Ransom Bea's Beth Jr2 305 Feb 276 19 6286 358
*†Ransom Fidget's Faye 6 181 Jan 628 40 5594 281
*Ransom Fiesta's Fredonia Jr4 305 Jan 336 23 9392 501
*Ransom Fiesta's Frosty Jr2 305 Jan 412 26 7784 400
†Ransom Francette's Francie Jr2 76 Jan 744 36 1934 87
s. Argilla Levity Prince D. Ransom Fidget's Francette
*†Ransom Georgiana's Glenna Jr4 305 Feb 341 19 9618 459
†Ransom Gracie's Gretna Sr3 305 Mar 310 19 7367 385
†Ransom Irene's Ida Jr2 161 Mar 767 42 4435 218
s. Ransom Angel's Admiral D. Ransom Ilene's Irene
†Ransom Janice's Janie Jr2 305 Jan 346 21 6266 325
†Ransom Jewel's Jato Jr2 305 Mar 353 23 7714 404
*†Ransom Lilly's Lucinda Jr3 141 Mar 962 42 5180 233
s. Ransom Angel's Admiral D. Lilly of Knob Hill
†Ransom Patricia's Patty Jr2 305 Feb 204 11 7745 400
*†Ransom Rose's Rena Sr4 110 Jan 695 42 3203 188
s. Argilla Forecast's Improver D. Hill's Rose
†Ransom Wicki's Willow Sr2 88 Jan 703 39 2244 117
s. Argilla General Lee D. Ransom Winifred's Wicki

Riley, Edward C., Leeside Farm, Lumberville, Pa.

Leeside Atlantic Princess Sr2 109 Apr 1222 59 4762 202
s. Leeside Ensign D. Leeside County Princess
Leeside Champion Elmira Jr2 198 Apr 1318 68 9044 433
Leeside Champion Favorite Jr2 234 Apr 790 43 7260 365
Leeside Champion Friend Jr2 365 Apr 349 22 13005 702
Leeside Champion Isabelle Jr2 175 Apr 1021 51 7875 348
Leeside Champion Janet Sr2 219 Apr 834 49 7013 351
*Leeside County Countess 5 215 Mar 971 41 9288 375
Leeside County Courtship 8 178 Apr 1121 47 9125 398
*†Leeside County Lora 6 305 Mar 70 4 9616 463
Leeside Harvest Sparkler Sr4 247 Mar 750 41 8749 424
*†Leeside Lassie 7 147 Mar 913 41 5763 230
*Leeside Royal Belle 6 272 Apr 1017 41 12851 466
*Leeside Royal Favorite 5 325 Apr 1014 55 15333 685
*†Leeside Royal Maid 5 126 Apr 1331 53 6241 251
s. Caumsett Valor D. Brooklandwood Lassie
Leeside Royal Myra 7 54 Apr 1464 63 2486 107
s. Caumsett Valor D. William's Milena
*Leeside Royal Patience Sr4 365 Feb 128 7 15993 771
*Leeside Royal Sultana 7 175 Apr 1137 56 8711 370
Leeside Southern Favor Sr2 217 Apr 1101 53 8655 401
Leeside Southern Katinka Jr2 227 Apr 922 50 8184 442
Leeside Southern Lass Sr2 157 Apr 1043 56 5902 279
Leeside Southern Mabel Sr2 50 Apr 1272 54 1963 84
s. Sterlingold Premier D. Leeside Royal Mabel
Leeside Southern Maid Jr3 257 Feb 807 44 9240 457
Leeside Southern Marge Sr2 119 Apr 1219 70 4990 254
s. Sterlingold Premier D. Leeside Supreme Marge
*Leeside Southern Perfection Sr4 131 Apr 1216 74 5936 346
s. Sterlingold Premier D. Aldrich Farm Perfection
Leeside Southern Sparkler Sr2 125 Apr 1116 65 4979 263
s. Sterlingold Premier D. Leeside Harvest Sparkler
Leeside Southern Sunny Jr2 228 Apr 798 44 6971 350
Leeside Southern Tampa Jr2 229 Apr 827 44 7226 370
*Rycklaver Belle 11 365 Mar 580 31 16392 755

Roughsedge Brothers, Bear Haven Farms, Bloomsburg, Pa.

Bear Haven Maxim's Dottie Sr2 102 Apr 1116 59 3838 182
Bear Haven Maxim's Nigella Jr2 223 Apr 870 48 7037 361
Bear Haven Mister's Coquette Sr2 151 Apr 978 51 5107 238
Bear Haven's Maxim Fairy Jr2 79 Apr 1101 57 3043 141
s. Hominy Hill Maxim D. Worthland Fairy
Bear Haven's Maxim's Eve Sr3 212 Apr 1110 52 9083 406
Bear Haven's Maxim's Mabell Jr2 269 Apr 892 46 8999 408
Bear Haven's Mister's Jean Jr2 365 Apr 86 5 10369 518
*Bear Haven's Mister's Primrose Sr4 75 Apr 1313 63 3436 167
s. Coldspring's Hardwick's Mister D. Royal Prosperity's Anita

§Rumgay, L. L., Ingleside Farm, Oregon City, Oregon. ARHT

*Cherub's Amy of Ingleside 6 89 Mar 1620 68 4102 179
s. Highcroft Rosalie's Cherub D. Forest Home's Edith's Amy
Ingleside Princess Betty Jr3 112 Mar 1251 67 4877 257
s. Highcroft Damsel's Matchmaker D. Monarch's Prue of Monte Rosa

§Russell, C. W., Russell Lea Dairy, Clyde, Ohio. ARHT

†Russell Lea Fair Maiden Jr2 305 Mar 101 6 6405 355
*†Russell Lea Fannie Jr3 305 Mar 77 3 8969 408
†Russell Lea Fashion Jr2 305 Feb 66 4 5359 286
†Russell Lea Fay Jr2 305 Mar 229 15 5342 294
Russell Lea Fern Jr2 324 Mar 643 35 8577 406
*†Russell Lea Silvia Jr4 305 Feb 55 3 7814 363
*†Russell Lea Sunray Sr4 305 Feb 47 2 9635 437
*†Willow Brook Monarch's Eclair Jr4 305 Mar 378 18 9296 406

§Russell, W. J., Russell Lea Dairy, Clyde, Ohio. ARHT

*†Russell Lea Sunstar	Jr4	42	Mar	1428	63	1878	83
s. Franchester Saint Charles		D. Crystal of Russell Lea						

Rymph, Ernest A., Pleasant Knob Farm, Greenwich, N. Y.

Beau's Bell of Pleasant Knob	Jr3	107	Mar	1129	48	4071	179
s. Gayhead's L. H. Beau		D. Bell of Pleasant Knob						
Bell of Pleasant Knob	5	155	Mar	1247	67	7195	347
*Choice of Pleasant Knob	Jr3	158	Mar	1438	65	8125	342
s. Lewis Folloy		D. Eunice Bell Folloy						
*Edith Folloy	7	198	Mar	1532	69	11701	508
Marie of Pleasant Knob	5	153	Mar	1391	62	7986	337
Myrte of Pleasant Knob	5	103	Mar	1274	56	4828	198
s. Lewis Folloy		D. Pan Myrte of Anytime						
Prudence of Pleasant Knob	5	100	Mar	1177	52	4168	188
s. Lewis Folloy		D. Prude Folloy						
Silvia of Pleasant Knob	Sr4	119	Mar	1376	67	6023	261
Waldorf Magic Princess	8	95	Mar	1745	71	5631	227
s. Douglaston Baron Rosemore		D. Waldorf Silver Slipper						

Salsbury, B. F., Willowmere Farms, Fairfax, Va.

Willowmere Fair Clemantine	Jr3	121	Mar	1067	45	4427	189
*Willowmere Fair Eva	Sr3	59	Mar	1792	77	3456	150
s. Fairlawn Peerless Equity		D. Willowmere Eventide					
Willowmere Fair Grace	Sr3	90	Mar	1355	65	4352	207
s. Fairlawn Peerless Equity		D. Willowmere Gracious					
Willowmere Fair Malinda	Jr2	189	Mar	890	45	6216	295
*Willowmere Fair Prom	Jr2	305	Mar	432	22	11419	539
*Willowmere Glamorous	10	107	Mar	1742	73	6505	245
s. Willowmere Wisdom		D. Willowmere Gloriauna					
Willowmere Lady Helen	Jr2	53	Mar	1271	70	2194	114
s. Blakeford Cady		D. Willowmere Helena					
Willowmere Linda	Sr2	166	Mar	860	45	5392	261
Willowmere Maxim Cora	Sr3	130	Jan	617	30	5456	269
Willowmere Maxim Evelyna	Jr2	110	Mar	875	49	3870	191
Willowmere Maxim Evelynda	Jr2	119	Mar	1325	58	5337	237
*Willowmere Maxim Gem	Sr4	87	Mar	1299	66	3959	208
s. Clear Springs' Maxim Victory		D. Willowmere Georgette					
Willowmere Maxim Glamor	Jr2	300	Mar	720	42	9674	517
Willowmere Maxim's Gretchen	Sr3	192	Mar	1008	55	7325	381
*Willowmere Soulful	8	365	Jan	121	6	14903	713
*Willowmere Priceless	9	84	Mar	1693	74	4722	209
s. Willowmere Wisdom		D. Willowmere Priscilla					
Willowmere Prophetess	6	350	Mar	1104	61	14803	785

Sanitary Farm Dairies, Incorporated, Sanfadair Farm, White Bear Lake, Minn. ARHT

*Ace High Daisy	5	365	Feb	106	6	9747	513
*†Alford Farm Amelia	6	305	Feb	237	16	9689	501
†Elsa of Cor-Alfa Farm	Sr3	113	Feb	839	40	4253	202
*Hiworth Premier's Lucrest	5	365	Mar	865	41	15488	726
*†Joy's Roxy of Metomen	5	305	Feb	63	3	12797	647
*†Kenmoor Count's Queen	5	110	Apr	981	55	4043	220
s. St. James Count Maxim		D. Jethro's Golden Gleam					
*Langwater Persimmon	Jr3	365	Mar	555	26	12596	554
†Maple Leaf Iona	6	198	Apr	1325	51	10963	417
*Pine Knoll Janette	6	310	Mar	916	42	12782	538
*†Pine Knoll Judy	6	181	Apr	1243	62	9061	430
*†Pine Knoll Lobelia	6	305	Mar	35	1	8959	385
*†Sanfadair Alert's Evelyn	6	104	Apr	1336	52	5680	239
s. Kenfleur's Surrogate Alert		D. Sanfadair Danny's Alpha					
†Sanfadair Lima	Jr2	127	Apr	723	40	3510	169
s. St. James Linda's Ripon		D. Sanfadair Alert's Alma					
*†Sanfadair Anna	Sr3	150	Mar	865	41	5028	238
Sanfadair Blossom	Jr2	182	Mar	692	35	4471	223
†Sanfadair Daisy	Jr2	113	Apr	779	35	3199	142
s. Green Meads Sanfadair		D. Autumn Daisy of Brookside					
*†Sanfadair Danny's Phillis	Jr4	305	Mar	437	26	9310	454
Sanfadair Evelyn	Jr2	135	Apr	759	35	3901	162
s. Green Meads Sanfadair		D. Sanfadair Alert's Evelyn					
†Sanfadair Lady Fae	Jr2	46	Mar	940	39	1378	58
s. Green Meads Sanfadair		D. Sanfadair Levity's Claudia					
†Sanfadair Lady Rena	Jr2	248	Mar	789	38	7303	329
†Sanfadair Levity Charity	Sr2	180	Apr	798	41	5235	260
*†Sanfadair Levity Chuckles	Jr3	156	Apr	1013	46	5959	251
*†Sanfadair Levity Clarissa	Jr3	82	Apr	1209	58	3297	155
s. Green Meads Levity Ace		D. Sanfadair Alert's Clarissa					
*†Sanfadair Levity Glynn	Sr3	151	Mar	883	43	5017	242
†Sanfadair Levity Jennie	Jr2	303	Apr	359	19	7834	353
*†Sanfadair Levity Joy	Sr3	124	Apr	1036	44	4900	195
s. Green Meads Levity Ace		D. Sylvana Joy					
†Sanfadair Levity Peach	Sr2	52	Mar	794	36	1365	62
s. Green Meads Levity Ace		D. Dora's Peach of Metomen					
*†Sanfadair Levity Peggy	Jr3	123	Apr	874	47	3864	189
s. Green Meads Levity Ace		D. Sanfadair Danny's Agatha					
†Sanfadair Levity Roxy	Sr2	156	Mar	776	39	5195	243
†Sanfadair Levity Ruby	Jr2	157	Mar	896	39	4900	224
*†Sanfadair Levity's Claudia	Jr4	92	Apr	823	50	2909	165
s. Green Meads Levity Ace		D. Sanfadair Duke's Claudia					
†Sanfadair Linda	Jr2	110	Apr	830	47	3219	174
s. St. James Linda's Ripon		D. Wild Farms' W's Ina					
*†Sanfadair Steadfast Chuckles	5	305	Mar	423	23	10528	509
*Way Acres Levity Editha	Sr3	181	Apr	1018	60	7545	411

§Schmitt, Walter & Sylvia, Daisy Dell Farms, Springfield, Mo.

Betty Lou of Oak Hall	17	99	Mar	794	40	2526	130
†Daisy Dell Cecelia	Sr4	305	Mar	100	6	7321	339
Daisy Dell Claire	Sr2	288	Apr	866	47	10034	470
Daisy Dell Countess	Jr4	160	Apr	1022	48	6406	295
Daisy Dell Patience	Sr4	352	Apr	734	42	11999	604
Daisy Dell Pauline	5	294	Apr	828	43	10918	545
Daisy Dell Pebble	Sr4	264	Apr	781	45	9189	471
Daisy Dell Penny	5	353	Apr	735	44	13042	628
Daisy Dell Petunia	Sr4	316	Apr	865	55	11578	632
Daisy Dell Phoebe	Jr3	337	Apr	778	41	11284	563
Daisy Dell Popular	Sr2	67	Apr	903	48	2072	98
s. Flying Hill Royal Prize		D. Daisy Dell Classy					
Daisy Dell Pretty	Sr4	329	Mar	805	41	12844	587
Daisy Dell Pride	Sr4	236	Apr	833	41	8166	376
Oak Hall Royal Secret	6	343	Apr	845	45	12877	620

§Scott, J. F., Bonneville Guernsey Farm, Yakima, Wash. ARHT

*†Bonneville Barbara	5	179	Jan	801	42	6532	320
†Bonneville Coral	Sr3	35	Dec	1146	50	1252	55
s. Bonneville Valiant		D. Bonneville Clarissa					
†Bonneville Delia 2d	Jr3	181	Mar	833	43	6396	312
*†Bonneville Fango	6	60	Mar	1125	54	2319	112
s. Chicona Cady		D. Bonneville Fairy					
†Bonneville Harp	Sr2	127	Mar	843	41	4095	212
s. Bonneville Valiant		D. Bonneville Hesper					
*†Bonneville Holly 2d	5	84	Jan	1004	41	3027	138
s. Chicona Cady		D. Bonneville Holly					
†Bonneville Lape	Jr2	243	Mar	708	36	6521	315
*†Bonneville Pal	6	111	Mar	2237	58	4989	241
s. Bonneville Levitation		D. Bonneville Pamela					
†Bonneville Vergil	Jr3	83	Jan	934	46	3100	160
s. Chicona Cady		D. Bonneville Vernal					
†Bonneville Vie	Jr3	81	Mar	1157	57	3254	170
s. Bonneville Valiant		D. Bonneville Vitta					
†Bonneville Vida Girl	Jr2	44	Mar	1066	49	1463	67
s. Bonneville Levitation		D. Bonneville Vitta					

Scott, W. H. & Bridges, Gordon W., Hunterdale Farms, Franklin, Va. ARHT

Burkeville Rose Max's Nellie	Jr3	141	Apr	774	42	4508	246
*Hunterdale Knight's Florence	Jr2	273	Apr	726	43	7564	394
Hunterdale Knight's Koretta	Jr2	206	Apr	1103	48	8065	353
*Hunterdale Knight's Lass	Jr2	132	Apr	1134	62	5185	264
s. Grassy Grove Maxim's Knight		D. Rich Hill Lassie					
*Hunterdale Knight's Paula	Jr2	247	Apr	802	41	7573	390
*Linwood Maxim Lady	5	64	Apr	1537	77	3205	170
s. Clear Springs' Maxim Valor		D. Hines' Butterfat Lady					
*Linwood's Geranium	5	229	Apr	1017	52	7984	397
*Midview Majesty's Beauty	6	236	Apr	784	43	8057	439
*Resolute's Maxim's Queen	5	120	Apr	1433	78	6039	309
s. Riegeldale Emory's Resolute		D. Francetta's Valor's Ada					
*Riegeldale Consummate's Fancy	6	101	Apr	1452	72	4872	230
s. Riegeldale Emory's Consummate		D. Riegeldale Dugald's Astrid					

Shoal Falls Farm, Incorporated, Hendersonville, N. C. ARHT

*Afton's Golden Phyllis	5	146	Mar	1561	63	8828	363
Belmont View Laddie's Windy	Sr2	345	Mar	863	55	11481	623
*Ben-Bow NC. Alta	6	305	Jan	166	9	10958	523
*Bright King's May Rose	7	330	Mar	1124	49	16540	690
Cedarock Annabelle	8	197	Mar	1120	54	8576	373
*Cesor Maxim's Irene	5	182	Mar	1355	76	9839	502
*†Cesor Mercury's Dodo	Sr3	256	Mar	748	44	7703	405
*Clear View Dodsworth's Ethel	Jr3	96	Mar	1212	62	4030	188
s. Bryn Du Maxim Dodsworth		D. Ethel of Arden					
*Crossadale's Princess Darling	Sr4	274	Mar	790	44	10255	500
*Fairlawn F. P. Irene	Sr4	274	Mar	961	48	10255	511
*Fairlawn Maxim's Eyre	9	90	Mar	1565	70	4848	230
s. Quail Roost Rose Maxim		D. Fairlawn Bob-O-Link					
*Fairlawn Maxim's Happy Girl	6	52	Mar	1848	83	3006	140
s. Quail Roost Rose Maxim		D. Bournedale Flirt					
*Fanning Fields' Joan	7	365	Nov	37	2	13722	632
*Fanning Fields' Joan	8	104	Mar	1390	65	5823	246
s. Quail Roost Bonanza		D. Cleatta's Peggy of Eliada Farm					
Fanning Fields Maxim Mildred	5	69	Mar	1915	83	4166	181
s. Riegeldale Majesty's Compliment		D. Fanning Fields' Frances					
*Gippy Princess Golden	10	357	Feb	754	42	14439	624
Hillbright Maid	Jr4	365	Jan	573	31	15665	713
*Midview Majesty's Betty	5	346	Mar	714	40	14616	796
*Quail Roost May Beth	Sr4	358	Mar	680	40	13162	642
*Shoal Falls Compliment Camile	Sr2	206	Mar	1135	58	8112	385
Shoal Falls Compliment's Reba	Sr2	259	Mar	1115	69	10565	611
Shoal Falls Donna Grace	Jr2	257	Mar	909	44	8254	394
Shoal Falls Emory's Becky	Sr2	95	Mar	1260	57	3951	183
s. Riegeldale Melba's Emory		D. Riegeldale Mck Becky					
*Shoal Falls M. Duke's Betty	Sr3	187	Mar	924	50	7984	414
Shoal Falls No-Max Beth	Jr2	343	Mar	861	45	12282	578

§Shock, Ralph, Shona Farm, Rockford, Ohio. ARHT

†Shona Beulah	Jr2	220	Mar	725	36	5877	276
Shona Collene	Jr2	365	Jan	168	9	8177	375

§Smith, Philip W., Evergreen Farms, New Hope, Pa. ARHT

*†Land Lea's Rocky	Jr4	169	Apr	1001	56	6736	354

§Smith, Philip W. & Orin A., Evergreen Farms, New Hope, Pa. ARHT

†Evergreen Hensie	Jr2	162	Apr	746	35	4556	205
†Evergreen Rucodila	Jr2	216	Apr	684	41	5233	302
†Evergreen Rulithtu	Jr2	38	Mar	759	41	978	56
s. Evergreen Rudy		D. Evergreen Felith					
†Evergreen Russie	Jr2	291	Apr	768	41	8887	433
†Evergreen Wanese	Jr2	182	Mar	666	36	4696	249
†Evergreen Wattie	Jr2	245	Apr	678	41	5902	336
†Evergreen Zellymass	Jr2	216	Apr	745	39	5849	315
†Evergreen Zerella	Jr2	305	Mar	401	21	10115	493
†Evergreen Zezee	Sr2	45	Apr	971	45	1447	68
s. Evergreen Rilmass' Zeto		D. Evergreen Hi-Gazee					

Sooy, Walter E., Hickory Shores Farm, Delton, Mich.

*Anita of Hickory Shores	Sr2	273	Apr	1100	61	10885	520
*Anita of Shore Oaks	9	87	Apr	2533	98	6800	289
s. May's Golden of Cowham Farm		D. Annabelle of Shore Oaks					
*Articia of Hungry Hill	Jr4	241	Apr	1096	53	10491	446
*Charm of Hickory Shores	Sr2	263	Apr	1050	56	9997	443
†Hickory Shores Gloria	Jr2	207	Apr	658	38	5383	292
†Hickory Shores Levity	Jr2	272	Apr	705	36	7680	365
†Hickory Shores Lilac	Sr2	224	Apr	710	37	6574	314
†Hickory Shores Rosilda	Jr2	84	Feb	802	40	2523	123
*†Prim Coronet of Silver Maples	5	51	Mar	1379	60	2298	103
s. Green Meads Corsair		D. Northern Prim of Silver Maples					
*Shawnee Springs Lyric	5	154	Apr	1459	86	8893	455
*Thelma of Hickory Shores	Jr2	75	Apr	756	39	1926	95
s. McDonald Farms Lucy's King		D. Shawnee Springs Lyric					
†Topaz of Hickory Shores	Sr2	255	Apr	663	38	6865	334

Southern Dairies, Incorporated, Valkyrie Farm, Candler, N. C. ARHT

Valkyrie Dixie Ankle	Jr3	330	Mar	982	56	10537	521
*Valkyrie Dixie Masher D	Jr3	305	Jan	375	18	9292	393
*Valkyrie Gabriel's Evelyn	9	58	Mar	1575	72	2915	133
s. Valkyrie Viking's Gabriel		D. Valkyrie Mary Evelyn					
*Valkyrie Southerner Beatrice	Jr4	58	Mar	1562	65	2526	110
s. Valkyrie Southerner		D. Valkyrie Southern Beatrice					
Valkyrie Southerner Nellie	Jr4	269	Mar	763	44	8079	420
Valkyrie Southerner Sunflower	Jr3	330	Mar	889	47	10876	502
*Valkyrie Southern Girl	8	218	Mar	1303	64	10711	526
*Valkyrie Southern Molly	Sr4	146	Mar	1436	76	7661	358
*Valkyrie Southern Nellie	9	243	Mar	1336	65	11928	545
*Valkyrie Tar-Heel Agnes	7	188	Mar	1192	79	7805	390

*Valkyrie Tar Heel Alice Jr4 132 Mar 1180 63 5484 288
*Valkyrie Tar Heel Ann Sr3 365 Jan 692 38 11874 629
*Valkyrie Tar-Heel Annette 7 77 Mar 1670 82 4270 219
s. Quail Roost King Fred D. Valkyrie Southern Verette
Valkyrie Tar Heel Felicia Sr3 116 Mar 1052 53 4142 209
s. Quail Roost King Fred D. Valkyrie Southern Felicia
*Valkyrie Tar Heel Flower 5 212 Mar 1152 71 8354 452
¶Valkyrie Tar Heel Girl Jr2 280 Mar 711 41 7011 355
Valkyrie Tar Heel Lass Jr2 365 Mar 513 33 9149 485
*Valkyrie Tar Heel Polly 6 229 Mar 1198 80 10154 578
Valkyrie Tar Heel Sunglow Jr3 231 Mar 1064 62 8384 440
*Valkyrie Vita Lure Andromeda 2d
Sr4 62 Mar 1285 65 2607 132
s. Clear Springs' Vita-Lure D. Valkyrie Vita Lure Andromeda
Valkyrie Vita-Lure Ann Jr2 149 Mar 861 45 4392 211
Valkyrie Vita-Lure Bea Sr2 304 Mar 975 48 10218 448
*Valkyrie Vita-Lure Clarobelle 7 55 Mar 1408 70 2489 125
s. Clear Springs' Vita-Lure D. Valkyrie Southern Clarobelle
*Valkyrie Vita-Lure Lassie 5 52 Mar 1581 79 2571 128
s. Clear Springs' Vita-Lure D. Valkyrie Southern Lassie
Valkyrie Vita-Lure Nette Jr2 121 Mar 1047 55 4369 197
s. Clear Springs' Vita-Lure D. Valkyrie Southern Marionette
*Valkyrie Vita-Lure Sunflower 8 139 Mar 1706 68 7533 325
Valkyrie Vita-Lure Verette Jr2 291 Mar 912 50 9140 435

§Stevens, J. P., Jr., Quaker Hill Farm, South Plainfield, N. J. ARHT
*†Afton's Jean's Select 8 282 Jan 161 7 6650 275
*†Kilmac Leader's Evangeline Sr4 305 Jan 315 19 6612 332
*†Kilmac Leader's Eve 6 87 Feb 901 41 3024 138
*†Kilmac Suzette 6 281 Jan 65 4 6800 337
*†Quaker Hill Ada Jr4 46 Jan 702 40 1011 58
s. Puniton Sweet Brier's Monarch D. Kilmac Pat's Emma
†Quaker Hill Clytie Jr2 60 Dec 755 40 1463 73
s. Landhome Maxim's Buddy D. Kilmac Suzette
†Quaker Hill Hera Foam Jr3 62 Jan 857 40 1740 91
s. Kilmac Hera's Monarch D. Kilmac Monarch's Foam 2d
†Quinton Ivanhoe's Bess Jr2 61 Mar 847 37 1634 72
s. Riegeldale Emory's Ivanhoe D. Quinton Bess
*†Quinton Stock Farm's Bessie 5 109 Feb 901 42 4074 208

§Stewart, E. A., Twin Lakes Farm, North Lawrence, Ohio. ARHT
†Twin Lakes Alice Jr3 305 Nov 131 5 8524 400
†Twin Lakes Alma Jr2 305 Mar 85 4 8891 419
†Twin Lakes Delight Jr2 58 Mar 1152 59 2130 109
s. Chedco Hollister D. Twin Lakes Terrese
†Twin Lakes Delightful Jr2 305 Mar 83 4 7650 396
†Twin Lakes Eva Jr3 305 Mar 52 2 6998 364
Twin Lakes Fern Sr3 189 Jan 810 45 6425 318
Twin Lakes Hannah Jr2 219 Mar 751 40 6443 306
Twin Lakes Holly Sr2 31 Dec 730 36
s. Chedco Hollister D. Christine of Manor Hill
Twin Lakes Holly Queen Jr2 269 Mar 718 43 7485 386
†Twin Lakes Juliana Jr2 305 Feb 282 14 8529 395
Twin Lakes Lou-anna Sr2 114 Mar 738 35 2990 139
s. Chedco Scout D. Twin Lakes Louise
Twin Lakes Madeline Jr2 233 Mar 713 38 6298 316
†Twin Lakes Nita Jr2 305 Jan 52 2 8545 397
*Twin Lakes Wilma Jr3 305 Feb 259 14 5921 327
†Twin Lakes Winnie Jr2 305 Jan 303 17 7511 360

§Strickel, A. C., Rhodo-Den Farms, Mill Run, Pa. ARHT
*†Barbara Joyce 7 291 Mar 778 43 6917 351
*†Barbara's Olive 6 305 Mar 92 5 9810 531
*†Gardenville Princess Charlotte 5 299 Mar 302 18 8059 385
†Mill Run's Etta Jr2 158 Mar 672 37 3952 235
†Mill Run's Helen Jr2 305 Feb 348 22 6874 387
*†Pine Manor Levity Lure 6 36 Mar 1217 71 1412 83
s. Pine Manor Levity King D. Pine Manor Caress
†Rhodo-Den's Donna's Beauty Jr2 92 Mar 847 36 2753 128
s. Coldspring's Beauty's Lad D. Fairland Grace's Donna
†Rhodo-Den's Olive's Fairy Lee Jr2 31 Jan 738 37
s. Gardenville Fairy Lee's Prince D. Barbara's Olive

§Succop, Gladys D., Forest Hills Farms, Wellsboro, Pa. ARHT
*†Forest Hills Artist 5 69 Apr 1005 44 2437 104
s. McDonald Farms Heir D. McDonald Farms Favorite
†Forest Hills Farms Berylene Sr3 112 Mar 891 40 3429 154
†Forest Hills Farms Caralane Sr2 55 Feb 877 35 1629 66
s. McDonald Farms Jerome D. Della's Rilla Lane
†Forest Hills Farms Carrilene Sr2 68 Apr 1051 46 2373 109
s. McDonald Farms Jerome D. McDonald Farms Harrilene
*†McDonald Farms Harrilene 7 59 Apr 1091 47 2155 93
s. McDonald Farms Conqueror D. Leota of White Farms
*†McDonald Farms Idette 6 248 Mar 779 40 7985 381
*†McDonald Farms King's Jenaveve 5 156 Apr 911 41 5273 247

§Suglian, John, Fresno Guernsey Rancho, Fresno, Calif.
*Circle L. Beau's Nellie Sr4 58 Mar 1055 55 2024 104
s. Philosopher's Beau Geste D. St. James Duke's Nellie
*†Fresno Champion Butter Girl 5 56 Mar 1706 71 3131 144
s. St. James Champion's Chieftain D. Fresno Dreadnaught's Buttercup
†Fresno Champion's Milly Jr3 155 Mar 923 55 5856 325
*†Fresno Chieftain's Nina Jr4 365 Feb 332 21 10442 574
*†Fresno Chieftain's Vianna Sr2 58 Mar 1015 50 1896 96
s. Fresno Holly's Emperor D. Fresno Chieftain's Viva
*†Fresno Chieftain's Viva Sr4 145 Mar 1272 69 6891 353
†Fresno Emperor's Miss Jr4 243 Mar 749 44 7479 418
†Fresno Master's Tempress Sr3 197 Mar 917 44 7290 322
*†Fresno Melvin's Viva 9 305 Mar 71 3 10894 485
*†Fresno Miss Champion 5 305 Mar 717 41 12433 613
*†Fresno Miss Maisie 8 182 Mar 878 58 6059 356
†Fresno Viva's Queen Jr2 236 Mar 592 42 6080 375
*†Fresno Zita's Cherry 5 226 Feb 643 40 7954 478

§Swendson, E. A., Beulah Lane Farm, East Troy, Wis. ARHT
†Beulah Lane College Class Jr2 305 Feb 12 5191 248
†Beulah Lane College Co-Ed Jr4 305 Mar 62 3 5718 273
*†Beulah Lane Maxim's Julie 6 305 Feb 153 9 8715 369
*†Beulah Lane Rose Marie Sr4 305 Feb 164 11 8302 478
†Echodale's Dona Jr3 305 Feb 16 7418 320
*†Rockingham Charming Val Jr4 305 Mar 211 10 7585 332

Sykes, R. P., Hillcrest Farm, Asheboro, N. C. ARHT
¶Freda's Grand Lady of B. P. Sr2 74 Mar 957 47 2398 119
s. Freda's Grand of Beech Park D. Majorette of Beech Park
*¶Grand View Rose's Princess 5 83 Mar 1427 70 3646 179
s. Clear Springs Ruth's Prince D. Nanette's Rose of Cedar Grove
¶Hillcrest Lucky Linda Jr2 135 Mar 863 44 4101 193
s. Morning Star's Royalist D. Lucky Rose's Queen
¶Hillcrest Prince's Becky Jr2 54 Jan 1090 40 1715 62
s. Clear Springs' Effie's Prince D. Silver King's Patsy
*¶Hillcrest's Lucky June Jr3 162 Mar 736 41 4920 275
†Hillcrest's Lucky Rose 8 305 Jan 225 12 9962 474
*†Leader's Queen Maryetta 5 305 Mar 556 28 9856 470
*†Lucky Rose's Queen 5 246 Mar 803 44 7869 396
*¶Maxim's Hillcrest Jane Jr4 94 Mar 1082 53 3103 156
s. Maxim's Prince of Briarwood D. Archie's Bess
*¶Royalist Major's Rose Jr3 120 Mar 914 43 4203 184
s. May Royalist's Major D. Lady Antone's Sally
*¶Royalist's Sequel Dolly 5 46 Oct 880 43 1353 67
s. Quail Roost May Royalist D. Ace's Sequel Queen

§Talley, T. E., Abingdon, Va. ARHT
*†Edisto Farm's Blossom Belle Jr4 112 Mar 992 40 4106 172
s. Edisto Farms Challenger D. Edisto Farm's Beulah
*†Matoaca's Pride 5 92 Jan 915 45 3100 163
s. Charlie's Maxim of Bristol D. Matoaca of The Meadows Dairy
*†Rose's Maxim's Fay's Girl 7 305 Feb 94 6 9026 494
*†Sachem's Gleam Sr4 169 Mar 904 47 6452 285

§Thomas, C. C. C., Rich Acres Farm, Adamstown, Md.
*†Cherry Girl of Locust Grove 6 54 Mar 1783 70 2864 112
s. Blakeford Prince D. Dolly of Locust Grove
†Coolbranch Ruler's Cherrie Sr3 305 Mar 351 17 8461 372
†Rich Acres Adaline Sr2 32 Mar 1249 56 1282 57
s. Blakeford Ruben D. Brave's Beauty of Viewsite F.
†Rich Acres Rose Jr2 187 Mar 697 38 4520 240
*†Rich Acres Violetta Sr4 54 Mar 1264 53 2004 84
s. Blakeford Ruben D. Fox-deceived Conclave's Viola

§Thomas, H. M., Company, Lincoln Ridge Farm, Convoy, Ohio. ARHT
*†Caswell's Supreme Tina 5 135 Mar 1211 57 6454 281
*†Lincoln Ridge Marlene 6 22 Mar 1035 42
s. Riegeldale Emory's Conqueror D. Riegeldale Emory's Marlene
*†Lincoln Ridge S. Pansy Jr4 31 Mar 1645 62
s. McDonald Farms Guiding Star D. Duchess of Edorah

§Thomas, H. M. & Sons, Lincoln Ridge Farm, Convoy, Ohio. ARHT
*†East Tully Donna 5 179 Mar 805 51 5623 311
*†East Tully Sylvia Sr3 305 Feb 54 2 9357 456

§Todd, Burton H., Mr. & Mrs., Elm Lane Farm, Fresno, Calif. ARHT
*†Elm Lane Aster 8 27 Mar 1165 54
s. McDonald Farms Supreme Blend D. McDonald Farms Eileen
*†Elm Lane Blazing Star 6 305 Mar 128 7 7343 366
*†Elm Lane Blue Bell's Violet Jr4 305 Mar 28 1 6311 285
*†Elm Lane Columbine Sr4 79 Mar 950 49 2594 137
s. Elm Lane Fashion's Prediction D. Elm Lane Zinnia
*†Elm Lane Cosmos Sr3 53 Mar 1170 50 1954 84
s. Elm Lane Fashion's Prediction D. Elm Lane Coral Bell
†Elm Lane Crocus Jr2 104 Mar 784 40 2788 138
s. Elm Lane Valor's Supreme D. Elm Lane Zinnia
*†Elm Lane Dianella Jr3 59 Mar 1119 56 2123 116
s. Valley Pride's Royal Duke D. San Carlos Dorella
†Elm Lane Dianthus Jr2 50 Mar 965 42 1489 65
s. McDonald Farms Nashion D. San Carlos Dorella
†Elm Lane Faith Sr2 275 Mar 716 35 7210 346
†Elm Lane Forgetmenot Sr2 83 Mar 942 48 2421 125
s. Elm Lane Valor's Supreme D. Elm Lane Fuchsia
*†Elm Lane Heather 6 287 Mar 870 41 11531 569
†Elm Lane Lavender Jr2 39 Mar 890 41 1081 50
s. Elm Lane Fashion's Prediction D. Elm Lane Lilac
*†Elm Lane Lilac 5 32 Mar 1175 61 3818 208
s. McDonald Farms Fashion D. Fresno Linda
†Elm Lane Marguerite Jr2 86 Mar 901 42 2497 119
s. McDonald Farms Fashion D. Fresno Melvin's Zelma
*†Elm Lane Marigold Jr3 60 Mar 1325 56 3290 161
s. McDonald Farms Fashion D. Fresno Melvin's Zelma
†Elm Lane Mignonette Sr2 57 Mar 1174 48 2059 93
s. McDonald Farms Fashion D. Fresno Melvin's Zelma
*†Elm Lane Rose Petal 6 212 Mar 800 41 7131 337
*†Elm Lane Thelma's Rose Bud Jr3 305 Feb 34 2 8945 391
*†McDonald Farms Fern 9 305 Mar 97 4 9455 421
*†McDonald Farms King's Leah Jr3 67 Mar 1426 69 3103 156
s. Myhaven King D. Fairlawn H. Etna
*†San Carlos Diana Jr3 305 Mar 192 11 7986 382

§Van Sant, Joyce, Loreland Farm, Vandalia, Ill.
†Loreland Major's Virginia Sr3 305 Feb 477 26 9090 449

Walker, G. B., Walker Farms, Stoneville, Miss.
*¶Flying Horse Melody Sr4 305 Dec 136 8 10006 510
*Klondike Lady Luck 8 104 Mar 1491 66 5023 237
s. Mobjack Laddie D. Klondike Naive
Walker Farms Barnard's Dora Jr2 361 Mar 837 43 12100 601
*¶Walker Farms Barnard's Justine Sr4 113 Mar 1477 73 5982 278
s. Riegeldale Mck Barnard D. Walker Royal M. F. Janette
*Walker Farms Barnard's Rosie Sr4 46 Mar 1409 80 2059 113
s. Riegeldale Mck Barnard D. Jethro's Eno Ruth
¶Walker Farms Barnard's Witch Jr2 305 Mar 379 19 9248 392
¶Walker Farms Lady Progress Sr2 305 Mar 539 30 8134 415
¶Walker Farms Maestro's Fancy Sr4 49 Mar 1227 55 1981 88
s. Meadow Lodge King's Maestro D. Quail Roost Patient Fancy
¶Walker Farms Maestro's Queen Sr3 135 Mar 958 48 4482 207
s. Meadow Lodge King's Maestro D. Sunnymede Warrior's Queenie
*Walker Farms Majesty's Fairlie 5 31 Mar 1529 70
s. Riegeldale King's Majesty D. Quail Roost Patient Fancy
*Walker Farms Piper's Actress 6 62 Mar 1201 50 2385 101
s. Flying Horse Royal Piper D. Stoneville Janette Actress
*Walker Farms Piper's Barb 6 210 Mar 994 50 7233 355
s. Flying Horse Royal Piper D. Silver-Forest Barbara
*Walker Farms Piper's Flo 6 29 Mar 1379 71
s. Flying Horse Royal Piper D. Horn's Fran
Walker Farms Piper's Lucette 5 343 Mar 915 52 10985 551
Walker Farms Piper's Novelty 5 325 Mar 987 45 11167 482
Walker Farms Piper's Rosan Sr3 40 Mar 1326 65 1639 80
s. Flying Horse Royal Piper D. Meadow Lodge Rapture
¶Walker Farms Piper's Tulip Jr2 148 Mar 922 45 4907 227
s. Flying Horse Royal Piper D. Les Lady Tinkle
¶Walker Farms Son's Junita Jr3 305 Feb 602 34 8295 415
¶Walker Farms Val Carol Jr3 305 Mar 569 32 9649 481

*Walker Farms Vim's Thistle Jr2 70 Mar 999 47 2519 109
s. Walker Royal Vim b. Lea Miss Thesis
*Walker Royal Lass 6 201 Mar 957 56 6831 337

Walker, G. B., & Son, Walker Farms, Stoneville, Miss.

Cloverland Maxim Greta Sr3 151 Mar 924 46 5307 265
Gaycoo Victor's Hale Spot Jr2 365 Feb 205 12 11523 597
Riegeldale Ben's Lotty 5 196 Mar 1012 43 7425 327

Weaver, Oscar R., Yellow Creek Meadow Farm, Goshen, Ind. ARHT

Isle of View Butterfat Queen Sr4 365 Mar 597 32 13368 631
†Spruce Run Oberon's Merit Sr2 305 Nov 206 12 8879 431
†Spruce Run Oberon's Merit Sr3 70 Mar 1523 72 3348 167
s. Butterfat Oberon b. Spruce Run Butterfat Merita
†Yellow Creek King's Cherie Jr2 142 Mar 910 49 4669 241
†Yellow Creek King's Gardenia Jr2 165 Mar 674 37 4418 220
†Yellow Creek King's Grace Jr3 55 Mar 901 41 1661 73
s. Yellow Creek Meadow King b. Lawmett's Grace
†Yellow Creek King's Lady Jr3 64 Mar 1377 76 2910 159
s. Yellow Creek Meadow King b. Lady of Victory Noll
†Yellow Creek King's Lily Jr2 87 Mar 1188 48 3298 138
s. Yellow Creek Meadow King b. Yellow Creek Butterfat Tulip
†Yellow Creek King's Marcelle Jr2 76 Mar 1369 63 3150 143
s. Yellow Creek Meadow King b. Wychmere Dauntless Marcia
†Yellow Creek King's Spot Sr2 109 Mar 1138 52 3978 184
s. Yellow Creek Meadow King b. Cleo's Spotty of Niles
*†Yellow Creek King's Tulip Sr4 179 Mar 835 44 6731 308
†Yellow Creek Rosen's Coronet Jr2 62 Mar 1217 57 2388 110
s. Mulhoraway Rosenkavalier b. Yellow Creek Gem's Levity
*†Yellow Creek Supreme's Jewel Jr4 196 Mar 1216 70 9894 490

§Weaver, Oscar R. & Truman Ray, Yellow Creek Meadow Farm, Goshen, Ind. ARHT

†Yellow Creek Levity Vera Sr2 155 Mar 852 44 4921 236

Whitacre, W. H., Wil Bar Farm, Alliance, Ohio. ARHT

*Coronet's Duchess of Avalon 6 51 Mar 1371 68 2176 108
s. Normandy Coronet b. Yankee's Duchess of Avalon
*Flo Gold Princess Lulu 7 65 Mar 1735 68 3472 153
s. Flo Gold's Regal Master b. King Questa's Princess Flo
Sun-Blest Farms Gift Jr2 365 Feb 677 37 10627 509
*Sun-Blest Farms Petal Sr4 146 Mar 1263 57 6992 307

§White, Cecil, Cedarcroft Farm, Mount Vernon, Wash. ARHT

†Avondale Lucy Jr2 303 Jan 806 43 9262 447
Bluebelle of Chicona Sr2 235 Mar 810 49 8666 518
Bonnibell King's Ruby Jr2 231 Mar 725 41 5902 326
*†Cedarcroft Helen Jr4 47 Mar 1551 77 2310 115
s. Chuckanut Horatio b. Walen's Banker Helen
*†Cedarcroft Jessie 6 145 Mar 1686 90 9075 465
†Cedarcroft Mamie Jr2 185 Mar 728 41 5108 287
†Cedarcroft Markita Sr4 228 Mar 816 43 6724 358
†Cedarcroft Master's Beloved Sr2 48 Mar 1309 58 2034 91
s. Flying Horse Master's Don b. Grandee's Brownie of Middale
†Cedarcroft Master's Dove Jr2 90 Mar 1076 49 3317 148
s. Flying Horse Master's Don b. Giant Cedar Dimple
†Cedarcroft Master's Gift Jr2 37 Mar 1316 66 1537 77
s. Flying Horse Master's Don b. Quality Farm's Glory
Cedarcroft Master's Sugar Jr2 365 Jan 139 9 10806 539
*†Cedarcroft Master's Sugar Jr3 32 Mar 1598 80 1639 82
s. Flying Horse Master's Don b. Cedarcroft Sequel
†Cedarcroft Paradise Jr2 31 Mar 1288 65
s. Flying Horse Master's Don b. Prairie's Starlight Pet
*†Delphi Dell Empress Marie 7 48 Mar 1215 63 1847 96
s. Permino of Delphi Dell b. Daybreak's Empress
Jacqueeta Jr2 248 Mar 884 53 7918 455

White, Howard J., Monterey Farm, Middletown, Del.

*Don's Monty Sr3 205 Apr 830 41 7047 370
*Don's Viola of Monterey Jr3 304 Apr 891 50 11263 595
*Dusty's Dot of Monterey Jr2 305 Mar 733 41 10289 537
*Dusty's Joy of Monterey Jr2 99 Apr 1535 71 4991 243
s. Longwater Stardust b. Benton's Lady Josephine 2d
Dusty's Middletown Dream Jr2 286 Apr 1177 56 12479 846
*Dusty's Rene of Monterey Jr2 305 Mar 801 41 11184 553
*Dusty's Tiny of Monterey Jr2 305 Mar 57 3 10666 559
*Monterey Caroline 5 365 Mar 510 29 16356 926
*Monterey Carolita Jr2 68 Apr 1331 56 2910 128
s. Langwater Stardust b. Monterey Caroline
*Monterey Violet 5 276 Apr 1207 71 12919 738
*Monty's Syb. of Lindendell 9 95 Apr 1936 86 5887 300
s. Hill Girt Monty b. Sybilla Merry of Lindendell
*Peerless Flossie 5 57 Apr 1439 73 2704 152
s. Fairlawn Peerless Emblem b. Frittslyn Famous
*Peerless Generous Jr3 305 Mar 16 10389 599
Peerless Poppy's Ruby Sr3 85 Apr 1371 71 3816 201
s. Fairlawn Peerless Emblem b. Fox Dean's Rose Poppy

§White, Joan, Cedarcroft Farm, Mount Vernon, Wash. ARHT

Dulcibella of Chicona Jr2 259 Mar 685 52 6874 428

§Witz, M. I., Kenmoor Farm, New Lisbon, Wis. ARHT

†Kenmoor LaNoce Edna Jr4 164 Mar 630 42 4987 281
†Kenmoor La Noce Nugget Jr4 152 Mar 1124 64 6017 331
s. Sunset Glow Dairyking b. Jethro's Gold Dust
†Kenmoor Levity Nellie Sr2 159 Mar 872 44 4704 243
†Kenmoor Maxim Blanche Jr3 138 Mar 1008 49 4848 233
†Kenmoor Maxim Elsie Sr2 148 Mar 853 49 4431 249
†Kenmoor Maxim Judy Jr3 170 Mar 919 53 5957 320
†Kenmoor Maxim Melody Sr2 177 Mar 738 42 5029 260
†Kenmoor Maxim Sylvia Jr3 144 Mar 1029 56 5411 273
*†Kenmoor Peter's Elite 5 148 Mar 884 49 5111 272

§Yakimoff, Nathan, Pine Hill Farm, Katonah, N. Y. ARHT

*†Agnes Advancer of Pine Hill 15 87 Mar 1455 75 4156 200
s. Farvue Advancer b. Agnes of Andrews Homestead Farm
†Faddom Roswell's Freude Sr2 305 Feb 231 11 8045 380

Youngs, Arthur M., Wilgorlan Farm, Titusville, N. J. ARHT

*Arbobess P. Daffodil Sr4 112 Mar 1108 64 4841 243
*Caumsett Eastern Baroness 5 365 Mar 135 7 14954 662
*Caumsett Ocean Zella Sr3 166 Mar 841 41 5721 279
*Chinquapin Starling 8 214 Mar 880 46 7927 412
Flat Brook Her Heroine Jr3 222 Mar 756 46 6521 367
*Glenburnie Glen's Lass 6 365 Feb 371 21 12936 652
*†Horse Shoe F. Irene 7 305 Mar 788 49 11523 608
*Landhome Maxim's Alice Delia 5 361 Mar 861 47 13805 652
*Maple Lane Designer Genevieve 5 82 Mar 1360 57 3693 167
s. Fairlawn Peerless Designer b. Maple Lane Genevieve
*†Mill Creek's Daisy Girl 6 264 Mar 772 47 9212 499
*†Pine Manor Creole 7 106 Mar 1637 84 5893 299
*Rycklaver Snowball Sr4 132 Mar 1344 65 6067 298
s. Fairlawn Golden Maxim b. Rycklaver Sunbeam
Wilgorlan Farms Astor Jr2 282 Mar 757 40 8760 427
Wilgorlan Farms I. Ada Jr3 33 Mar 1300 69 1365 72
s. Fairlawn F. P. Immigrant b. Kilmac Monarch's Alice
Wilgorlan Farms I. Olive Sr2 362 Mar 644 40 10084 551
*Wilgorlan Farms Monitor Gift Sr4 124 Mar 890 48 4036 212
Wilgorlan Farms M. Pauline Jr3 268 Mar 797 43 8949 445
Wilgorlan Farms P. Dawn Jr3 264 Mar 782 45 8726 452
*Wilgorlan Farms Peerless Sue Sr4 269 Mar 845 48 10048 508
*Wilgorlan Farms P. Plum Sr4 37 Mar 1371 75 1604 88
s. Green Meadow Peerless 2d b. Wilgorlan's Patience
Wilgorlan Farms P. Susie Jr3 337 Mar 720 41 10249 538
Wilgorlan Farms P. Toni Jr3 291 Mar 776 46 9724 531
Wilgorlan Farms Supreme Sr2 193 Mar 784 40 5580 268
*†Wilgorlan's Dolly 6 305 Mar 285 14 12424 564
*†Wilgorlan's Patience 7 284 Mar 1048 53 12128 564
*Wilgorlan's Peerless Margo 6 88 Mar 1274 70 3605 212
s. Green Meadow Peerless 2d b. Douglaston Viscountess Mansell
*Wilgorlan's Peerless Opal 6 147 Mar 1008 53 5944 316
*Wilgorlan's Peerless Susan 5 344 Mar 816 48 13279 719
*Wilgorlan's True 6 298 Mar 751 44 10445 521

§Ziegler, Walter, Homestead Dairy, Cupertino, Calif. ARHT

†Bonnibell Clarissa Sr3 205 Mar 800 45 6153 334
*†Bonnibell Martha Girl 5 295 Mar 824 41 11234 520
*Coronation Angela Sr3 264 Mar 885 48 8996 444
*†Coronation Carolyn Jr4 312 Mar 954 51 11578 559
*†Coronation Daybreak Sr4 121 Mar 1121 53 4892 243
†Coronation Levity's Forsythia 5 297 Mar 937 59 10290 574
*†Coronation Majesty's Norene 5 146 Mar 1191 48 6613 285
*†Coronation May Lady Sr4 29 Mar 1453 66
s. Coronation Climax b. Coronation Lovely Lady
Curtiss Candy Levity Mirth Jr3 365 Mar 684 36 11966 587
*†Elm Lane Rosita Sr4 119 Mar 1304 65 5652 288
*†Elm Lane Syringa Sr4 212 Mar 1027 55 7909 407
†Homesteader Chieftain's Ana Jr2 121 Mar 1011 44 3964 167
†Homesteader Chieftain's Janett Sr2 151 Mar 731 40 4058 225
†Homesteader Chieftain's Nellie Jr2 121 Mar 877 39 3423 146
Homesteader Chieftain's Tulip Jr2 365 Mar 498 27 11258 567
†Homesteader Dimples Pansy Sr3 54 Mar 1268 56 2266 98
s. Adohr Eldor Performer b. Lottie of San Luis Rey
*†Homesteader Gipsy Frieda Jr4 57 Mar 1561 71 2834 144
s. Bobby of San Luis Rey b. Cherrie of San Luis Rey
†Homesteader Lily's Ester Sr3 57 Mar 1271 67 2401 120
s. Happyholme Roseland's Ambler b. Ellwood Holly's Lily
†Homesteader Nellie's Snowball Jr3 145 Mar 949 44 4665 212
*†Lottie of San Luis Rey 9 279 Mar 1139 53 13280 576
†Troutmere Zoya 5 280 Mar 894 55 11313 609

Applicants for Membership

THE following Guernsey breeders have applied for membership in The American Guernsey Cattle Club:

COLORADO: Frank E. Koenig, Fort Collins, recommended by Harry C. Evans.

NEW JERSEY: Plushanski Brothers, Clinton, recommended by L. B. Wescott.

OHIO: Orris C. Robinson, Chandlersville, recommended by Hanna Coal Co.—Cadiz Hills Farms.

PENNSYLVANIA: James A. Develin, Jr., Phoenixville, recommended by Sam F. Meisenhelder.

Nion R. Tucker

THE Cow Palace and the Grand National Livestock Exposition, San Francisco, Calif., have suffered a grievous loss in the death of Nion R. Tucker. During Mr. Tucker's terms as president, the Cow Palace has become famous throughout the country and the two Grand National Livestock Expositions have attained national stature and importance.

Mr. Tucker operated a 1200-acre ranch, "Rogue Roost," in the Rogue River country of Southern Oregon where he raised pure bred Hereford cattle.

Chat . . .

R. W. McGonigle is a new Guernsey breeder at the "Guernsey town" of Hillsboro, Kan. Mr. McGonigle has leased the J. E. Sinclair farm and will continue Mr. Sinclair's unique marketing system of retailing milk in gallon jugs at the farm. Mr. McGonigle was formerly a milking Shorthorn breeder, but the superior quality of Guernsey milk and the demand for Guernsey milk in Hillsboro induced him to change breeds and purchase seven good cows in the Sinclair Dispersal Sale.

FAIRLAWN DAIRYMAID'S KING

His full sister, Riegeldale Emory's Melba, VG '47-'48 has 12488—671—Jr2C and 13735—746—Sr3

His Sire

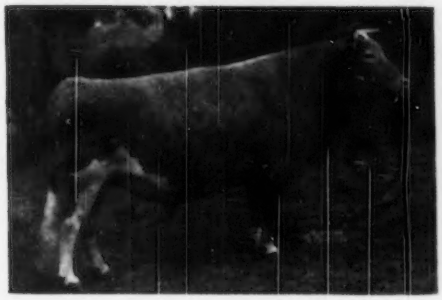

RIEGELDALE MELBA'S EMORY
117 A. R. daughters, 41 P. R. sons, many more to be tested.

Sire: His Majesty of Bournedale
41 A. R. daughters, 18 P. R. sons.

His Dam

RIEGELDALE MELBA'S DAIRYMAID
VG '48-'49. Sold $16,000
12104—715—Sr4C
Progeny sold totals $18,600

Sire: Riegeldale Coronation King
57 A. R. daughters, 10 P. R. sons.

His Double Granddam

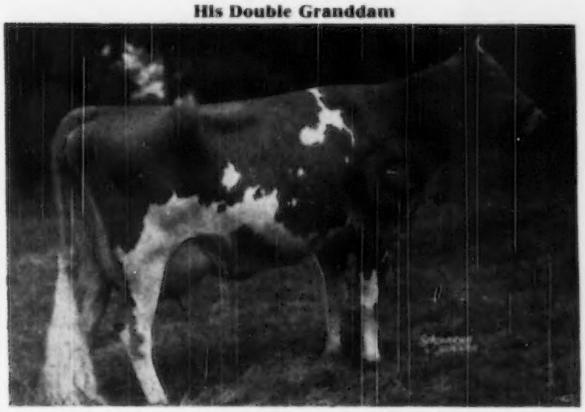

◀GREEN MEADOW MELBA

15342—963—Sr2—365C

8 daughters—6 A. R., and one doing well on test. 4 sons—1 A. R. and 2 in service. Progeny sold have brought over $100,000. We have at the farm 17 daughters of Fairlawn Dairymaid's King and at least twenty fine cows are in calf to him. Many from descendants of Imp. Hilltop Butterfat's Clara, they are big and rugged, yet straight with good legs, deep bodies and prospect of fine udders. Come see them and be convinced. Get yourself a sire combining the Melba and Clara blood.

BROOKBERRY FARM

Route 2, Winston-Salem, North Carolina

BOWMAN and GORDON GRAY
Owners

JAMES A. DICKENS
Manager

GOLDEN GUERNSEY

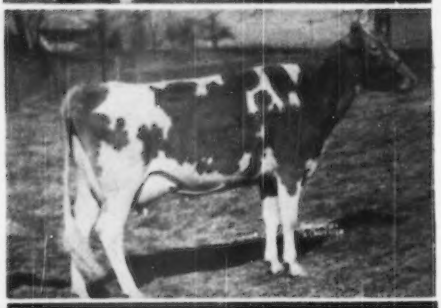

DAMS OF BULLS IN THE MAKING . . .

BAYVILLE MAXIM IMPFAIR

Sire: Fairlawn Maxim's Imprint
Sire: Quail Roost Rose Maxim
Dam: Afton's Golden Marie (E '47-'48-'50)
15661—819—7yrs—365

◀—Dam: Hillandale Maxim's Mayfair (VG '48)
11355—608—DD
14532—743—7yrs—365
Sire: Fairlawn Cavalier's Maxim
Dam: Hillandale Majesty's May
10093—532—GG. 11402—619—AA.

BAYVILLE MAXIM IMPMOST

Sire: Fairlawn Maxim's Imprint
(See above)

◀—Dam: Kitty of Green Valley (VG '48)
12569—643—Sr3—365C
Sire: Quail Roost King Valorous
Dam: Flash of Green Valley Farm
(VG '48) 14884—672—6yrs—365C.

BAYVILLE ROYAL LESLIE

Sire: Quail Roost Raymost
Sire: Cesor Noble Maxim
Dam: Quail Roost Royal Primrose
(VG '48) 14604—751—E
16616—817—5yrs—365

◀—Dam: Peg's Nannette's Nancy (VG '49)
10699—526—Sr3—365
13237—681—7yrs—365 (pending)
Sire: Peg's Maxim
Dam: Nannette's Nancy
9824—532—E

BAYVILLE BLISSMOST

Sire: Bayville Maxim Impmost (See above)
◀—Dam: Robinlawn's Benjamin's Bliss
10959—521—Sr2—365
On retest, 7402—330—Jr4 in 158 days.
Sire: Riegeldale Illustrious Benjamin
Dam: Riegeldale Emory's Blissful
9592—530—Jr2—365
Sold Quail Roost Sale, $2,400

The above bulls have been retained in the herd for proving. The dams of these bulls are of good type, they come from a good female line, and they have been profitable producers year after year. Probably the most outstanding feature of these four cows is their excellent dairy character. They are dairy cows.

These bulls will be used sparingly until their daughters are proved. If the proof is favorable they will be retained for further use in the herd. Bulls of similar breeding are for sale.

We have a good consignment in the Tidewater Sale, Warsaw, Va., Thursday, August 17.
Write the VIRGINIA GUERNSEY BREEDERS' ASSOCIATION, 914 Capitol St., Richmond, Va., for catalog.

FEDERAL ACCREDITED 339823 . . . BANG'S FREE 719-530

BAYVILLE FARMS — Norfolk, Virginia

P. O. Box 2491

12 miles from Norfolk on Shore Drive to Virginia Beach

C. F. BURROUGHS, Owner

W. CLARK FLEMING, JR., Manager HILTON STALLINGS, Herd Manager H. S. SANDERS, Herdsman

APPROVED HERD IMPROVEMENT RECORDS

¶ Before a cow's name indicates reentry record.

Owner and Records	Age	Days In Milk	Total Number Milkings	Lbs. Milk	Lbs. B.Fat
Angle, W. N., Old Forges Farm, Rockymount, Va.					
Fiddlers Green Dixie Lass	Sr4	328	656	8704	450
s. Mobjack Powhatan D. Fiddlers Green Dixie Girl					
Old Forge's Virlie	Sr2	365	730	7381	389
s. Rumford Farm Prince D. Curles Virlie's Brownie					
Sheppard Farm's Flora	5	311	622	9379	474
s. Fox Dean's Foremost Sequel D. Sheppard Farm's Flossie					
Antilla, J. William, The Antilla Farms, Longview, Wash.					
Antilla Farms Blue Bell	6	298	596	9106	356
s. Rose's Darigold Homer D. Rachel Blue Bell of Coal Creek					
Beebe Farm, Incorporated, West Mansfield, Mass.					
Beebe Farm Victoria 2d	Jr4	328	656	7747	397
s. Rockingham Elect D. Beebe Farm Victoria					
Brackman, Charles H., Le Roydale, Canton, Pa.					
¶Lenore of Le Roydale	7	365	730	11421	638
s. Goodleigh Commander Audacious D. Lena of Le Roydale					
Brackman, John L., Le Roydale, Canton, Pa.					
¶Beatrix of Le Roydale	6	330	832	8948	413
s. Tarbell Farms Peerless Maximus D. Butterfly of Le Roydale					
¶Joan of Le Roydale	7	325	650	9858	464
s. Goodleigh Commander Audacious D. Farview's Janice					
¶Le Roydale's Loretta Nepa	Jr3	329	658	9011	415
s. Lincoln's Ultra Lad D. Lora of Le Roydale					
Brennan, Harold, Rollandale Farms, Waterloo, Iowa					
¶Highland Place Constance	7	303	606	7045	347
s. Highcroft Premier Bell Buoy D. Highland Place Daisy May					
Byrd, J. R. & Son, Jackson, Mo.					
¶Flossie's Golden Blossom	6	321	642	6666	334
s. Moonlights Cherub D. Flossie's Actor's Lady					
Cady, Irving H., Arcady Farm, Westfield, Mass.					
Moccasin's Queen	6	305	610	11762	518
s. Moccasin's Hurricane D. Queenie Moccasin					
Waldorf Doriette's Emmy	8	305	610	9759	455
s. Doughston Baron Rosemore D. Waldorf Doriette					
Chadbourn, A. W., Jr., Broadfield, Dover, N. H.					
Bessie of Roberts Farm	6	364	728	9502	456
s. Frisky Hill Sheik D. Kimball Farms Henrietta					
¶Bog Meadow Avalon Chips	5	360	720	9850	411
s. Bog Meadow Mr. Chips D. Bog Meadow Valor's Avalon					
Cunningham, Lawrence L., Traverse City, Mich.					
¶Maple Dawn Diana's Judy	Jr4	341	682	9527	453
s. Yoeland's Cherry's Pride D. Diana of Maple Dawn					
Cutler, Norman L., Newark, Del.					
¶Glorianna Merry of Lindendell	9	304	608	8847	411
s. Merry Andy D. Glendalene of Lindendell					
Czacki, Tadeus & Maria, Phoenixville, Pa.					
¶Royal's Juliet	Jr3	292	569	6149	280
s. Runnymede Tauraus D. Auchmedden's Heritage Royal					
Dutcher, Lawrence R. Rosene Farm, Port Byron, N. Y.					
Madrey Farm Princess Della	Sr3	327	654	8816	499
s. Maple Lane Jacquelin's Prince D. Madrey Farm Peerless Diana					
Etherington, Mary Arline Tucker, Spring Branch Farm, Russiaville, Ind.					
¶Sall's Queen	Sr4	298	596	8406	459
s. Grain Meadow Hunter D. Sall of Spring Branch					
¶Spotie's Pet	Jr3	320	640	11703	588
s. Grain Meadow Hunter D. Spotie's Butterfat Star					
Sweetheart of Spring Branch	Jr2	274	548	6930	374
s. Leafy Lane Golden Dividend D. Hunter's Patsy's Lady					
Hackley, Harold H., Siebway Farm, Wolcott, Ind.					
Dollie's Gay Girl	Jr2	321	642	8428	411
s. Siebway King Hickory D. Hunter's Dollie					
Hislop, Thomas H., Westerville, Ohio					
Warel Topsy Noble Bell	Sr3	315	615	8535	418
s. Gayhead's Noble D. Warel Topsy Bell					
Hutcheson, H. E., Fiddlers Green Farm, Gloucester, Va.					
Fiddlers Green Dainty	6	217	434	5745	247
s. Fiddlers Green Count D. Duchess of Fiddlers Green 3d					
Fiddlers Green Delphineum	Jr2	316	632	5689	267
s. Fiddlers Green Fiddler D. Fiddlers Green Dixie Girl					
Fiddlers Green Dixie Girl	9	315	630	9420	458
s. Fiddlers Green Fiddler D. North End Dixie Girl					
Fiddlers Green Glory	7	307	614	6660	339
s. Lady du Chene's King D. Fiddlers Green Joy					
Fiddlers Green Valentine	Jr2	303	606	4892	215
s. Fiddlers Green Count D. Fiddlers Green Dainty					
Glencairne Fiddler's Rose	9	305	610	7089	346
s. Mobjack Glencairne Glamour D. Glencairne Utti-Rose					
Imes, Warren, Brookline, Kendallville, Ind.					
Limberlost Columbine	Sr3	337	674	8808	461
s. Pine Manor Columbus D. Limberlost Fern					
Paragon's Helen K.	Sr4	247	494	5706	250
s. Pine Manor Royal Paragon D. Hawpatch Roxie Rena					
Kilbourn, O. P., Orkil Farms, West Simsbury, Conn.					
¶Channel Point Marian	Jr3	290	577	7824	417
s. Fairlawn Maxim's Gordon D. Willora Supreme's Pearl					
Kinsey, J. P., Kinsey Farm, Torrington, Conn.					
Pharos Watchman's Rubellann	Sr2	294	588	8156	443
s. Pharos King Watchman D. Nittany Meadow Isabella Ruth					
Schonowe's Reliance's Phyllis	7	361	722	11278	554
s. Lynbrook Anita's Reliance D. Peerless of Elm Brook Farm					
Lacher, Gabriel & Betschart, Joe, Bay Meadow Farm, Santa Clara, Calif.					
¶Bay Meadow's Dorty	8	365	730	11487	534
s. Santa Cruz Holliston Jerry D. Mt. Shasta View Dot					
¶Bay Meadow's Faithful	Sr4	339	678	12059	562
s. Topside Trident D. Bay Meadow's Fany					
¶Bay Meadow's Hildean	6	316	632	10731	476
s. Santa Cruz Holliston Jerry D. Mt. Shasta View Hazel					
¶Bay Meadow's Marlo	8	302	604	8507	478
s. Santa Cruz Holliston Jerry D. Mt. Shasta View Marie					
¶Bay Meadow's Meny	5	318	636	10180	550
s. Santa Cruz Holliston Jerry D. Bay Meadow's Martha					
¶Bay Meadow's Mona	Sr3	313	626	8873	458
s. Topside Trident D. Minnie of Sunny Oaks					
Bay Meadow's Ophelia	Jr2	327	654	9647	388
s. Eldor of Burger's Place D. Rex's Ophelia					
¶Bay Meadow's Sue	5	365	730	12786	630
s. Topside Trident D. Mt. Shasta View Seven					
Bay Meadow Vivian	Jr3	317	634	8152	499
s. Topside Trident D. Troutmere Vivi					
Happyholme L. D. Jean	Jr3	294	588	8477	413
s. Happyholme Lily's Distinction D. Happyholme L. C. Jean					
Heroine's Dot of Golden Glow	Sr3	319	638	11223	517
s. Holly of Golden Glow D. Heroine of Golden Glow					
Shelbert's Beauty	6	365	730	11317	590
s. Alaska Prince D. Bay Meadows Bettey					
Leonard, A. G., Mr. & Mrs., Jr., Stonebridge Farms, Wilmington, Ill.					
¶Stockdale's Augusta	11	297	594	5521	244
s. Ben Hur Home's Buccaneer D. Rosemary's Independence					
Lyman, John, The Lyman Farm, Middlefield, Conn.					
¶Gunsight Beulah	10	317	634	11116	472
s. Green Meads Merrymaker D. Elm Tree Larkspur					
¶Gunsight Goldie	Sr4	334	668	8465	396
s. Lincoln Majestic D. Gunsight Eva					
¶Gunsight Gold Rose	Sr4	270	540	7573	391
s. Broadmeadows Bickleigh D. Red Rose of The Glen					
¶Gunsight Gretchen	Sr4	269	538	6507	358
s. Lincoln Majestic D. Gunsight Doreen					
¶Gunsight Heritage	Sr3	365	730	8956	450
s. Lincoln Majestic D. Gunsight Charm					
¶Gunsight Humor	Jr3	266	532	5907	273
s. Broadmeadows Bickleigh D. Gunsight Doris					
Mahr, Marvin L., Wynola Guernsey Farm, Indianola, Iowa					
¶Wynola Marianna	5	258	516	7918	380
s. Boulder Bridge Jethro D. Marina of Wynola					
Maitland, Gertrude M., Maitland's Ranchito, Dulzura, Calif.					
¶Havekorst Patriarch Edna	11	365	730	6195	275
s. Patriarch of Arizona Farms D. Havekorst Golden Edna					
¶Millie of Maitland's Ranchito	Sr3	305	610	9003	463
s. Durella Rival's Chum D. Rival's Gem Dear					
Mann, Gerald C., Bloomsberry Farm, Irving, Texas					
¶Cabell's Juliet	Sr3	294	588	8144	379
s. Cooper's Martell D. Cabell's Julia					
Mann, Aline & Nelson, Helen R., Luana Farms, Medford, Oregon					
Cloverlawn's Nevelyn	Jr2	317	634	9812	475
s. Gaylord's Squire's Nonpareil D. Cloverlawn's Cecelia					
Marsh, Clyde E., Marshland, Hamilton, Ohio					
¶Beauty's Fawn of Marshland	Jr3	325	650	7410	352
s. Sun-Blest Farms Sergeant D. Beauty of Marshland					
Martin, Menno, Stanton, Mich.					
¶Beau Gay Molly	Jr3	365	730	8277	456
s. McDonald Farms Gay Prince D. Fischer's Beauty's Polly					
Eth-Mead King's Sprite	Jr2	309	618	8783	412
s. Eth-Mead FR Coronation King D. Eth-Mead King's Water Witch					
Lenewee Lovely Heartwood	Sr2	316	632	7415	388
s. Heartwood of Primrose D. Lenewee Lovely Bonnet					
Martin, W. E., Colonial Farms, Dallas, Texas					
¶Paramount Lilly's Sonja	11	365	730	9041	382
s. Paramount Mazie's Richard D. Paramount Sarah's Lilly					
Massachusetts, University of, Amherst, Mass.					
¶Bay State Ginger	6	365	730	7821	360
s. Wolfpen Gabriel D. Bay State Veribest					
¶Bay State Valencia	12	280	560	7584	324
s. Wolfpen Vagabond D. Bay State Juror's Wonder					
¶Bay State Wilma	Jr4	329	658	8378	429
s. Defender of Ware D. Bay State Kewpie					

Massie, T. H., Estate, Elm Glade Farm, Lakeville, Ohio

¶Elm Glade Freda 8 282 564 9060 397
s. Foremost May Royal's Star D. Pansy of Elm Glade

May, Waldo E. & Knapp, W. W., Longacres Farm, Eaton Rapids, Mich.

Michigana Queen Jr3 349 689 10236 500
s. Rockingham Prince Philip D. Skyline's Dusky Queen

Mayer, R. D., Prairie Hill Farm, Bigelow, Minn.

Prairie Hill Miss Quill Jr2 365 730 6420 288
s. Bethany Favor's Clovelly D. Prairie Hill Neva

McCulloch, G. A. & Hobson, R. J., Fairview Farm, Amity, Oregon

Sally Lou's Birdie 6 320 779 12892 600
s. Repeater Don of Oak Park D. Daffodil's Sally Lou

McCullough, Jack D., Premier Farm, Rochester, Mich.

¶Lyrene Louise Sr3 303 606 7970 383
s. Meadow-Gold R. Queen's Mac D. Foreman's Louise
¶Meadow Brook Maxine's Lulu Jr4 320 640 9495 470
s. Spar Hill Demetrius D. Meadow Brook Lulu
¶Meadow Brook Queen Nancy 9 229 458 5696 281
s. Jupiter of Meadow Brook D. Lenaya of Meadow Brook
Premier Queen Ann Sr3 312 624 9478 490
s. Eth-Mead P. Coronation Prince D. Eth-Mead F. Blossom Queen

McIntosh, Florence P., Strathbran Farm, Cayuga, N. Y.

¶Strathbran Golden Glow 7 323 646 8280 438
s. Wychmere Duke D. Strathbran Dora
¶Strathbran Hilda 7 365 730 8885 491
s. Wychmere Duke D. Strathbran Cinderella

McIntyre, John S., Bridlespur Farm, Keswick, Va.

¶Bridlespur Margaret Jr4 352 704 9200 490
s. Hop Brook Warden's Billie Lang D. Cabin Hill Margaret
¶Lady Dorene 6 365 730 11193 511
s. Eagle Nest Model D. Bob's Mary of Longwood
¶Spring Knoll Heroine 6 359 718 9918 480
s. Sherwood Forest Caballero D. Kenilworth O. Dora's Heron

McKesson, George A., Elkhardt Guernsey Farm, Richmond, Va.

¶Elkhardt's Dot 8 316 944 16800 506
s. Midview's Acton D. Midview's Generous Fannie
Elkhardt's Honey Bee Sr2 315 935 8743 448
s. Midview Charmer's Lord D. Elkhardt's Elsie
¶Elkhardt's Nell 7 303 905 10923 462
s. Midview's Golden Raider D. Byrnely Lady Bug
¶Elkhardt's Pride Jr4 365 1095 19694 431
s. Elkhardt's Golden Raider D. Mabel of Elkhardt

McLean, George P., Estate, Holly Farm, Simsbury, Conn.

Blossom of Brookmoor Sr2 353 702 7519 390
s. Holly Farm Royal Educator D. Joiner's Adel of Granby Farms
¶Bog Meadow Pamela Chips 5 306 608 9742 444
s. Bog Meadow Mr. Chips D. Bog Meadow Valor's Promise
Brooklawn Lenolia 6 350 696 9397 435
s. Surprise of Lookout Farm D. Brooklawn Leonia
Chilmark Marjorie 6 342 653 8658 417
s. Fairlawn Butter Boy D. Chilmark Surprise
Holly Farm Huntress Sr3 344 686 7966 376
s. Holly Farm Dictator D. Cobble Croft Huntress
Holly Farm Katy Sr2 312 619 7810 375
s. Groton House Caesar's Holly D. Katy of Riceland
¶Holly Farm Palotteri 5 298 592 10473 459
s. Groton House Caesar's Holly D. Holly Farm Desire
¶Holly Farm Pattern Sr4 340 676 11669 480
s. Prospect of Ware D. Midnight Pattern of The Glen
Marcia of Greenwood Farm 5 286 572 6836 331
s. Courageous of Chaseway D. Poppy of Broad Hill
Roberta of Green Top Farm 7 232 464 5626 236
s. Birch Brae Pal D. Nena of Green Top Farm

McPheeters, Burl B., Amber Acres, Canton, Ill.

¶Africander Andy's Lassie 5 362 679 11463 510
s. Ridgldale's Africander Andy D. Queencastle Violet
¶Africander Andy's Lassie 7 305 579 8475 385
s. Ridgldale's Africander Andy D. Queencastle Violet
Amber Acres W. Primrose Jr2 342 684 8672 396
s. Woodacres Supreme R. Vulcan D. Forges Primrose Gay
Gibson Farm Linda Lou Sr4 258 516 7189 366
s. Gayhead's His Trick D. Gibson's Governor's Louise
¶Mac's Gay Primrose Sr3 334 668 10458 518
s. McDonald Farms Investigator D. Forges Primrose Gay
Mac's Investigator's May Jr2 365 730 10309 808
s. McDonald Farms Investigator D. Wilena Dolly May
Mac's Investigator's Peg Jr2 365 697 9475 533
s. McDonald Farms Investigator D. Hay-Tot's Peggy

McVey, Vern & Neal, Lyle, Elm Swamp Farms, Lebanon, Ind.

¶Chief's May of Union 8 341 682 9671 451
s. Charter Oak Chief D. Starlight Lady of Union
Elm Swamp Betty Sr2 364 730 7471 392
s. Big Springs Rose King Arthur D. Regent's and Frances' Ruby
Elm Swamp Bonnie Sr2 354 702 8483 441
s. Big Springs Rose King Arthur D. King John's Patty
Elm Swamp Eileen Sr2 294 588 6411 310
s. Big Springs King Bayard D. Golden Grange Lacta
Elm Swamp Lady Jr2 353 702 8713 420
s. Big Springs King Bayard D. Murray's Lady Arbadella
Elm Swamp Letty Jr3 365 730 12110 499
s. Big Springs King Bayard D. Murray's Lady Arbadella

Melgaard, Paul, Walnut Acres, Edmore, Mich.

¶Clay Hill Fancy 5 318 636 8458 366
s. Langwater Country Fashion D. Gardian's Gladys
¶Neptune June Judy 5 362 724 12937 552
s. Cesor Neptune D. Jennie's Las-a-June

Meline, Carl, Caldora Farms, Burley, Idaho

Caldora's Alda Jr2 365 730 8805 424
s. Edgehill Tyrone D. Locust Nook Abbie
¶Caldora's Alice Jr3 299 598 7470 345
s. Chuckanut Lynwood D. Locust Nook Abbie
¶Caldora's Elma Jr3 308 597 7862 379
s. Chuckanut Lynwood D. Locust Nook Elly
¶Locust Nook Elly 9 320 640 10494 493
s. High Valley Admiral D. Locust Nook Millie
¶Pollyann of Hagerman 5 314 628 6995 333
s. Chesterfield of Hagerman D. Sequel's Primrose of Hagerman

Messix, W. Bernard & Messix, William B., Jr., Pemberton Farm, Queen Anne, Md.

¶Messix's Anita Jr3 325 650 8931 424
s. Blakeford Paramount D. Messix's Orphan Annie
Messix's Madeline Jr2 272 544 7034 333
s. Blakeford Paramount D. Messix's Mayfield

Meyer Brothers, Delphi Dell Farm, Olympia, Wash.

¶Bertalor Helen 11 365 730 10150 410
s. Fir Ridge Ultra Dictator D. Veribest Princess Dawn
¶Delphi Dell Helena Jr4 275 550 8789 390
s. Rutherglen Marvel's Master D. Fredric's Helen A.
Delphi Dell Houdini's Queenie Jr2 365 730 8269 417
s. Valley Gem Houdini D. Delphi Dell Queenie
Delphi Dell Lady Elegance Jr3 318 636 7748 421
s. Valley Pride's Eddie D. Westclair Elegance
¶Delphi Dell Madam Jr3 332 664 10510 477
s. Valley Pride's Eddie D. Delphi Dell Madam Queen
¶Delphi Dell Marilyn Sr4 365 730 11038 588
s. Flying Horse Master's Phil D. Marylou of Hughes Place

Meyer Brothers, Meyer Guernsey Farm, West Fargo, N. Dak.

¶Barnes Chief's Sally Jr3 309 618 7728 405
s. Meyer Farm Lady's Defender D. Alford Chief's Trixie
Elmwood Mirth Jr2 365 730 8171 339
s. Elmwood Master D. Elmwood Clara
Norman's Glorianna 8 328 656 8654 417
s. Tianna's La Noce Norman D. Jethro's Gloriann
Taylor's Starbell Lou 5 306 612 12294 521
s. Rockingham Starbell D. Fearless' Lottie

Michigan State College, East Lansing, Mich.

Michigan Maxim's Patsy Jr2 292 754 8050 395
s. Cesor Michigan Maxim D. Kellogg Don's Patsy

Michigan State College, W. K. Kellogg Farm, Hickory Corners, Mich.

¶Kellogg Maxim's Gilda Sr3 298 596 7604 373
s. Cesor Michigan Maxim D. Kellogg Don's Fanny Hilda
¶Kellogg Maxim Star Jr4 290 580 9728 503
s. Cesor Michigan Maxim D. Kellogg Fanny's Star

Miller, Mark E., Circle Drive Farm, Huntington, Ind.

¶Alfacrest's A. C. Harriet Sr3 357 714 11604 675
s. Ridgldale's Alert Challenger D. Alfacrest's Ladonna

Miller, Ted T. & Whitehead, Lee, Miller-Whitehead Dairy Farm, Clarinda, Iowa

Chipita Aladdin's Amy Sr2 353 706 7603 349
s. Langwater Aladdin D. Sun Farms Monarch's Lassibelle
Chipita Aladdin's Lottie Jr2 313 626 5478 270
s. Langwater Aladdin D. Cherry's Pet Queen
¶Chipita Compeer Carrie Jr3 251 502 5499 268
s. Little Orchard Compeer D. Pearl's Lila of C. D.
¶Meadow Lodge Mimic 8 269 528 6389 298
s. Valleywood Steadfast Hero D. Valleywood Sweetheart

Milliken, J. D., Dot-Mar Farm, Princeton, Ill.

¶Rock Creek Rose Beauty Sr4 349 698 11198 618
s. Rock Creek Pretor D. Rock Creek Royal Rose

Milliken, Margaret, Dot-Mar Farm, Princeton, Ill.

¶Dot-Mar Ferdinand's Faithful 5 344 688 11673 511
s. Meadow Lodge Ferdinand D. Dot-Mar Pat Faith

Minnesota, University of, Grand Rapids, Minn.

¶Moccasin Dacia 2d 8 365 730 6942 347
s. Royal Landsman D. Moccasin Dacia
¶Riverside Clara 7 342 684 8552 419
s. Tianna's Otto D. Gallant's Pride of Riverside
¶U. of M. Dorette's Daphne Sr3 277 554 5832 306
s. Tianna's Jethro D. Minnesota Dorette
U. of M. Granger's Generous Jr2 308 616 7998 413
s. Tianna's La Noce Granger D. U. of M.'s Landsman's Generous
¶U. of M. Maxim Carmen Jr4 250 500 5845 275
s. Tianna's La Noce Maxim D. Minnesota Carmen

Minnesota, University of, University Farm, Saint Paul, Minn.

Minnehaha Mariner Alta 5 357 714 8966 395
s. Gluek Farm Mariner D. Minnehaha Supreme Alta

Mississippi State College, State College, Miss.

Riegeldale Emory's Duchie 6 261 522 4058 204
s. Riegeldale Melba's Emory D. Riegeldale Majesty's Duchess

Mitchell, Raymond P., Gladray Guernsey Farm, Turlock, Calif.

¶Ellwood Rander's Maid Jr4 218 436 4972 281
s. Hill Girt Rander D. Ellwood Ruby's Maid

Moeller, Raymond, Locust Ridge Farm, New Palestine, Ind.

Healey Acres Ann Sr4 273 546 8173 399
s. Burton Lane's Sargon Governor D. Carry of Busy Biddy Farms

Moffat, Robert Y., Grayce Farms, Dalton, Pa.

Grayce Farms I. Regina Jr2 338 1014 7696 393
s. Fairlawn K. Indorser D. Regina of Brinton Farm
Pilgrim's Fanny of Maulton 8 365 1095 14971 839
s. Maulton Pilgrim D. Fanny Pearl Royal of Maulton
Regina of Brinton Farm 5 365 999 8117 373
s. Riveredge Alert's Duke D. Golden Becky of Brinton Farm
Zillah's Princess Patricia 11 270 722 5482 265
s. Lockary's Duke D. Zillah of Willow Spring

Moody, A. R. & Son, Fair Field Farm, Jacksonville, Vt.

¶Ladderlook Honey 5 306 600 9137 383
s. Ladderlook Wisdom D. Ladderlook Honoria 2d

Moore, John H., El Moore Farm, Albion, N. Y.

El Moore Farm Joy Jr3 309 618 7328 404
s. McDonald Farms Good Will D. El Moore Farm Daisy Mae
El Moore Farm Peggy 12 365 730 10958 488
s. Governor's Winner El Moore Boy D. Triple Oaks Fancy

Morelli, C. M., Ollimac Guernsey Farm, Petaluma, Calif.

Ollimac Aida Sr3 302 600 7481 411
s. Admiral of San Antone D. Ollimac Min
¶Ollimac Baron's Fay 5 290 576 6831 351
s. Argilla Baron D. Ollimac's Lassie
Ollimac Baron's Linda Sr2 341 678 9475 499
s. Argilla Baron D. Ollimac Hope
¶Ollimac Baron's Miss Sr3 357 710 8709 440
s. Argilla Baron D. Ollimac's Lassie
¶Ollimac Baron's Prim Sr4 274 544 6839 352
s. Argilla Baron D. Ollimac Royal Lassie
Ollimac B. B. Betty Jr3 290 575 9070 439
s. Ollimac Baron's Bobby D. Ollimac Midget's Pride
Ollimac Belle Maid Jr2 365 730 7408 476
s. Ollimac Baron's Belle Boy D. Ollimac Baron's Marge
Ollimac Belle Pen Jr2 340 678 8581 454
s. Ollimac Baron's Belle Boy D. Ollimac Baron's Pennimaid
¶Ollimac Ferdinine 6 297 590 11474 548
s. Ollimac Prince's Ferdinand D. Ollimac's Cleone
¶Ollimac Hope 6 296 588 11374 568
s. Ollimac Prince's Ferdinand D. Ollimac Prince's Dairymaid
¶Ollimac Prince's Dot 7 328 652 9843 518
s. Santa Cruz Prince Lad D. Waldo Hills Director's Spot
¶Ollimac Prince's Effie 6 271 537 9138 397
s. Santa Cruz Prince Lad D. Effie's Elinor of Waldo Hills

Morris, Raymond P., Hoosier Pines, Elizabethtown, Ind.

¶Alfacrest's M. R. Diana 5 311 616 9827 436
s. Meadow Lodge King's Raider D. Alfacrest's A. C. Lillian
¶Hoosier Pines Mary 5 365 730 7557 384
s. Eagle Valley Pride's Alert D. Queen Banner of Sunglow

Morton, R. C. B. & T. B., Lansdowne Farm, Prospect, Ky.

Broadland Della 9 321 642 8358 392
s. Broadland Masterman D. Broadland Dahlia
¶Golden Bull Farm Primadonna Jr4 321 642 8732 421
s. Flying Horse Footprint D. Green Acres' Primadonna
¶King's Dell's May Belle 10 335 670 8216 405
s. Belle's King of the May D. Walnut Dell
Lone Pine Country Daisy Sr2 355 710 6925 372
s. Langwater Country Squire D. Clearfield Daisy
Rosebud's Roberta of Oakwood Jr2 365 730 7985 414
s. Rosebud's Boy of Oakwood D. Lady Spot of Oakwood
Superman's Maybelle Jr4 365 730 10819 552
s. Walnut's Superman D. King's Dell's May Belle

Moses, Dale D., Fleurdale, Decatur, Ind.

Fleurdale W. Nancy Sr2 365 730 10085 525
s. Fleurdale's Warrior D. Fleurdale E's Nancy

Mudgett, Vernon D., Deershorn Farm, Sterling Junction, Mass.

¶Deershorn Foremost Winnie 6 365 730 15070 739
s. Deershorn Foremost D. Deershorn Winnie
¶Deershorn Nancy Jr3 305 610 9848 514
s. Caumsett Deershorn D. Deershorn Foremost Primrose

Mulder, Cornelius S., Easton, Md.

Ratcliffe Manor Sarai Jr2 318 636 8275 398
s. Spencer's Landing Caesar D. Ratcliffe Manor Shirley

Munns, C. E. & Sons, Cuthbert Farm Guernseys, Elk River, Minn.

Cuthbert Farm Brenda Jr2 289 649 5767 282
s. Boulder Bridge Design D. Highcroft Brenda

Murphy, A. M., Old Homestead, East Jordan, Mich.

Old Homestead Annabell 2d Sr2 276 552 5850 314
s. Rosemont Blackout D. Old Homestead Annabell

Muscio Brothers, Muscio Guernsey Farm, Oakdale, Calif.

¶Happyholme Ambler's Lily 8 365 730 10218 549
s. Gwynllan Farm Ambler D. Escalon Royal Lily
¶Lodi of Thomas Creek Sr4 266 532 6019 331
s. Barnegat Ifeor D. Luning of Thomas Creek

Myrin, H. A. W., Kimberton Farms, Phoenixville, Pa.

¶C. F.'s Justa Queen 5 309 607 7623 386
s. Coldspring's Romulus Lad D. C. F.'s Justa Lady
Kimberton Ingarose Sr2 341 680 9005 460
s. Clora's Point Stronghearst D. Jessica of Soleil

Nafzinger, George, Barnard, Mo.

¶Dondale Pretty Spot Jr3 296 592 7351 403
s. Gaylord's Arbiter's Plutocrat D. Pearl's Double Butterfat

Neel, R. G., Maple Grove Farm, Mooresville, N. C.

¶Ultra Kite 7 271 542 10079 513
s. Klondike Kite Ultra King's Dasia

Nehring, Marshall J., Middle Lane Farm, Trempealeau, Wis.

¶Della's Tottie 5 178 356 5343 233
s. Mischief Duke of Seymour D. Rose's Lady Della

Nelson, Ben C., Nelson Farm, Platteville, Wis.

¶Comrade's Cora 7 303 606 8091 368
s. Langwater Comrade D. Liberty's Coral
Pilot's Faith Sr2 331 662 8653 270
s. Chedco Pilot D. Comrade's Flora
Pilot's Genevieve Jr2 365 730 8579 382
s. Chedco Pilot D. Liberty's Grateful
Pilot's Patricia Jane Jr2 282 564 5579 297
s. Chedco Pilot D. Marvel's Patience

Nelson, Charles E., Nelson's Farms, Ritchie, Md.

Brooklandwood M. Lady Sr4 318 636 8709 450
s. Brooklandwood Marquis D. Gabriel's Lady
Susie of Fairacres 7 305 610 10818 500
s. Glenburnie Mixer D. Fairacres Molly

Nelson, Jesse W., Nelson Bro's Guernsey Farm, Waxahachie, Texas

Bluff View's Veritable Riola Sr2 245 490 5920 251
s. Steadfast Valor's Veritable D. Rivola of Bluff View
Janie of Sartartia Sr4 305 610 8034 328
s. Max's Matchmaker of Sartartia D. Jane of Valley Set
Supreme's Pet of Sartartia Sr4 287 534 7351 297
s. Supreme of Ware D. Duffield Sunny Pet

Nerison, Henry A., Coon Prairie Dairy Farm, Westby, Wis.

¶Champion of Spring Coulee 6 330 660 9743 431
s. Beauty's Royal Climax D. Fancy of Spring Coulee

New Hampshire, University of, Durham, N. H.

¶U. N. H. Slogan Frill 9 335 670 10325 512
s. Rockingham Slogan Lad D. U. N. H. Fearless Charm

Newton, J. R., Deer Lick Farm, Cape Vincent, N. Y.

Deer-Lick Vicky Jr2 309 618 6214 310
s. Deer-Lick Lawrence D. Deer-Lick Sally

Nichols, Hurby & R. H., Burr Oak Farm, Concord, Mich.

¶Burr Oak's Hopeful Sr3 363 726 9417 439
s. Royal Yank of Cowham Farm D. Burr Oak Farm's Hope

Nickerson, W. J., Windyhill Farm, Wayzata, Minn.

Boulder Bridge Odessa 8 365 888 12441 571
s. Boulder Bridge Ultimus D. Katy's Janette of Smithdale
New Moon's Dean's Pearl 8 321 781 9003 413
s. Valentine's New Moon D. Pathfinder's Della's Dean
Wild Farms' Brigadier's Della 9 322 808 7965 442
s. Boulder Bridge Brigadier D. Wild Farms' Prince's Belinda

Nimtz, Will, Full View Farm, Berrien Center, Mich.

¶Coral of Hickory 6 365 730 9551 471
s. Admiral of Tamarack Ridge D. Carola of Hickory Grove
¶Corabou of Hickory Grove Jr3 365 730 7105 368
s. Lucky of Tamarack Ridge D. Coral of Hickory Grove
¶Creamy of Hickory Grove Jr4 365 730 7997 478
s. Fairlawn H. Federalist D. Christie of Hickory Grove

Norman, Roy C., Norman Farm, Clyde, Ohio

Roxie of Norman Farms Jr4 365 730 11402 523
s. Chestnut Ridge Trixie's Roamer D. Dora Belle of Norman Farms

North Carolina State College of Agriculture, Raleigh, N. C.

¶Carolina Cherry Blossom Sr3 297 856 9271 444
s. Carolina Climax D. N. C. State Emma 2d
¶Carolina Emblem Sr2 365 730 9197 401
s. Carolina Climax D. Princess Emblem
Carolina Show Girl 5th Sr3 296 840 9514 422
s. Carolina Climax D. Carolina Show Girl
¶Carolina Showmont Jr3 301 789 9486 519
s. Carolina Climax D. Carolina Show Girl 2d
Gay Ruth of Polk Hall 2d Jr3 309 905 9563 493
s. Carolina Climax D. Gay Ruth of Polk Hall
¶Princess Fashion 5 365 730 7370 383
s. Quail Roost Prince Jethro D. Bagley's Beauty

North Dakota Agricultural College, Fargo, N. Dak.

¶Bonnie of Green Acres Farm 6 308 616 7109 373
s. Hero of West Grove Farm D. Green Acres Cherry Blossom
¶Nakota Royal Etcher 7 330 660 8426 411
s. Boulder Bridge Royal Lad D. Nakota Ina

Nye, Benjamin R., Blossomland Farms, Saint Joseph, Mich.

¶Blossomland Greta 8 365 721 9991 458
s. Kermit of Ranier D. Roxy of Pomona

Oelker, Harold, Oelker Farm, Urbana, Ohio

Glenn Grove Maybelle Sr3 364 728 8168 415
s. Welcome In Radium's Forward D. Shadeland Anne

Oestmann, Arnold W., Analou Farm, Hinsdale, Ill.

¶Mollie of Analou Farm 5 365 730 11356 608
s. Sedgley Sonny Boy D. Ollie of Analou Farm

Oestmann, Louis M., Analou Farm, Hinsdale, Ill.

¶Alice's Agnes of Analou Farm 7 348 680 10560 502
s. Sedgley Sonny Boy D. Mac's Alice of Analou Farm

Ohio State University, Columbus, Ohio

¶Ohio Brilliant Dorene 5 361 722 10688 498
s. Raemelton Brilliant Lad D. Dun-Roven Dora

Oklahoma Agricultural & Mechanical College, Stillwater, Okla.

Primrose Heartbreaker's Serena Jr3 365 730 7449 340
s. Meadow Lodge Heartbreaker D. Siren of Primrose

Ophoven, Edgar, Viaduct Guernsey Farm, Kimball, Minn.

Grandee's Lucy of Watkins 7 365 730 8061 430
s. Wey Acres Butterfat Grandee D. Bob's Lucy of Pepin County
Master's Cathy of Watkins 5 365 730 9768 494
s. Boulder Bridge Masterful D. Charming Rosalind of Watkins
Viaduct Belinda Jr3 304 608 8886 460
s. White Creek Valor D. Charming Rosalind of Watkins
Viaduct Candy Adella Jr4 365 730 10775 552
s. Boulder Bridge Candidate D. Grandee's Lucy of Watkins
Viaduct Candy Carolyn Jr2 365 730 5601 278
s. Boulder Bridge Candidate D. Charming Rosalind of Watkins

Orcutt, Ruth W. D., Orcland Farms, West Newbury, Mass.

¶Ivy Abbey Merry Maid Jr4 304 608 7797 392
s. Bradley Farm Taurus D. Ivy Abbey Isabella

Ostermeier, Leonard, Osteriea Farm, Midland, Ohio

Osage Opal 7 365 730 9281 440
s. Dun-Roven Gentleman Buddy D. Ostermeier's May

Ostermeier, W. H., Osteriea Farm, Midland, Ohio

Dun-Roven Marjoriedee 11 365 730 7741 376
s. Franchester Leader D. Dun-Roven Marjorie

Overmyer, Lowell D., Lowan Farm, Greenville, Ohio

Lowan Fair Polly — Jr2 365 730 8893 420
s. Franchester Fair Play D. Lowan Polly

Palm, Paul & Ercel, Dellahome, Fairfield, Iowa

Pleasant Ridge Goldie — Jr2 325 650 8644 436
s. Mt. Ararat Lucky Captain D. Pleasant Ridge Nina

Ruth's Rachel of Dellahome — Jr2 315 630 8177 424
s. Valentine's Rex of Dellahome D. Ruth of Dellahome

¶Viola of Dellahome — 7 365 730 15974 708
s. Primrose's Marigold of Iowanola D. Valentine of Dellahome

¶Violet's Verda of Dellahome — Jr3 332 664 8218 430
s. Betty's Joy of Sentinel D. Violet of Dellahome

¶Violet's Vivian of Dellahome — Sr3 315 630 11148 502
s. Lad's Rex Wanderer D. Violet of Dellahome

Pancratz, Arnold M., Elmwood Farm, Dubuque, Iowa

¶Elmwood Nancy Ann — 7 255 713 7975 346
s. Wey Acres Aubrietia's Grandee D. Elmwood Ramona

Pascoe, W. Weldon, Streamacres Farm, Chehalis, Wash.

Streamacres Hollene — Jr2 331 662 11015 520
s. Nobleman of Aldarra D. Streamacres Gayheart

Patterson, Joe C., Homeward Farms, Reed City, Mich.

Homeward Rosebud — Jr4 355 710 8774 455
s. Homeward Quo Vadis D. Homeward Bell

Paydon, A. Stephen, Star Farm, Plainfield, Ill.

¶Reaper's Pollette of Croxmar — 7 306 607 8286 406
s. Rock Creek Reaper D. Polly of Iowagold

Payne, E. G., Maple Hill Farm, Whitesville, Ky.

Maple Hill Geraldine — Jr2 365 730 7601 346
s. Sterlingold Levity Lustrous D. Libensam Pollyanna

Pearson, George J., Suburban Guernsey Farm, Burlington, Iowa

¶Crawford's Farm Candice — Jr4 301 602 6633 285
s. Foremost Marksman D. Crawford's Farm Bettie

¶King Hill King's Ladina — Jr3 283 566 8693 431
s. McDonald Farm Golden King D. King Hill Rexsora

Peck, Marion M., Thomas M. & Laurel M., Peck's Farm, Geneva, Ill.

¶Peck's Achievement's Evaline — Jr3 334 728 9173 415
s. Peck's Sargon Achievement D. Peck's Coronation Catrinka

¶Peck's Model Bluebird — 7 309 678 7742 328
s. Grassland Sequel Model D. Adelmer's Alert Dawn

Peckman, John S., Pleasant View Farm, Chambersburg, Pa.

¶Pleasant View Charity — 6 327 654 8762 418
s. Sonsie's Vagabond D. Betty's Norma of Pleasant View

Peissner, Harvey, Surprise Valley Farm, Yelm, Wash.

¶Peissner's De De's Grace — 8 341 682 10011 506
s. Buck-Mor George D. Peissner's De De

Pennsylvania State College, State College, Pa.

¶Fritzlyn Val Glad — 7 365 730 10927 462
s. Valor's Fashion D. Fritzlyn Glad

¶Penstate Caesar's Gertrude — Jr3 365 730 9897 546
s. Groton House Caesar's Penn D. Penstate Hannibal's Gertrude

Penstate Caesar's Rachel Ann — Jr2 365 730 9430 490
s. Groton House Caesar's Penn D. Penstate Harold's Rachel

Penstate Crusader's Myra — Sr4 286 572 8950 463
s. Woodacres Steadfast Crusader D. Ultra C.'s Myra of Fairview

Perego, J. C., Camden, Mich.

¶Perego's Pearline — 5 311 622 8710 536
s. Pride of Rhodora Acres D. Perego's Sally

Perona, Emil, Perona Farm, Andover, New Jersey

Peronas Farm Hildene — 6 338 676 10762 504
s. Brooklawn's Viking D. Ronney of Hildene

Peterson, Robert L., White-Lea Guernsey Farm, Edmore, Mich.

¶Nearbrook's Boris Belle — 5 364 728 14696 683
s. Cesar Pontiff's Boris D. Nearbrook's Foremost Belle

Pfeffer, Lucille S., Eight Bells Farm, Brewster, N. Y.

Asgrow Coronation Vio — Sr2 269 538 4593 215
s. Coronation Ferdinand D. Ken Vi

¶Asgrow Ladeena — Sr4 303 606 8213 364
s. Pre-eminent's Lad D. Asgrow Deena

¶Asgrow Rena — 6 308 616 7574 334
s. Phillips Climax D. Ken Rilma

¶Wyndemoor's Bonny Rose — 9 319 638 9339 389
s. Foremost Preamble D. Wyndemoor's Gorgeous

Phillips, Miles B., Ozark Valley Guernsey Farm, Mount Vernon, Mo.

¶Ozark Valley Betty Lou — 6 365 730 10157 510
s. Langwater Diadem D. Meadow Lodge Nellie Darling

Pierson, Elmer E. & Son, Mooracres, Ravenna, Mich.

¶Rose Lady of Mil-Bar Farm — Sr4 321 642 8036 384
s. Lockshore Apollo D. Rosemary of Mil-Bar Farm

Pine State Creamery Company, Kildaire Farm, Cary, N. C.

Kildaire's Cervine — 5 266 532 6290 295
s. Clear Springs' Foreman D. Sally's Rebecca

Kildaire's Daisy — Sr3 365 730 8365 450
s. Clear Springs' Foreman D. Laura's Joy

Queene's Lady Bessie — 5 365 730 10504 489
s. Clear Springs' Foreman D. Queen Patsy's Rose

Plansoen, Louis M., Mulberry Hill Farm, Easton, Md.

Hi Holly Marcella — Sr2 325 650 7540 348
s. Green Acres Nonpareil Ulysses D. Hi Holly Marcelline

Langcroft's Countess — 7 365 730 12629 652
s. Broadland Renown D. Langcroft's Princess Alice

Potter, F. Arthur, Jr., Tamarack Hill Farm, Washington, Conn.

River View Farm Sunola — 7 341 682 7419 341
s. Countryman's Foremost D. Beauhaven's Sunshine

Violetta of River View — 6 319 638 9066 447
s. Countryman's Foremost D. Beauhaven's Betta

Potts, Claude A., Dot-Cap Stock Farm, Lebanon, Ind.

¶Dot-Cap's Ruth Ann — 5 305 716 9861 475
s. Lockwell L. Bruno D. Gerard's Donna Lee

¶Sally of Daisy Lane — 8 365 861 9434 428
s. Billy Boy of Daisy Lane D. Zippy C. of Antioch Heights

Power, Cedric D., Kay Ced Farm, Rushville, Ind.

Foremost Honor's Laura — Sr4 257 514 6548 296
s. Foremost High Honor D. Supreme's Laura

Pratt, George D., Jr., Sunny Valley Farm, New Milford, Conn.

¶Sunny Valley Dawn — 6 365 1095 13838 712
s. Sunny Valley's Count D. Sunny Valley's Nettie

¶Sunny Valley Pepsie — 6 309 618 10781 489
s. Golden Harvest Play Boy D. Faraway Ruth Bay

¶Sunny Valley Promise — 5 284 568 7218 328
s. Coronation Patriot D. Sunny Valley Inspiration

¶Sunny Valley's Baby — 7 212 424 3744 204
s. Golden Harvest Play Boy D. Sunny Valley's Frolic

¶Sunny Valley's Belinda — 9 352 704 9457 451
s. Roughwood Eminence D. Sunny Valley's Beulah

¶Sunny Valley's Buttergirl — 6 343 1029 14136 649
s. Coronation Patriot D. Advocate's Idella

Sunny Valley's Camoria 2d — Jr2 259 518 4333 214
s. Sunny Valley's Noble Man D. Sunny Valley's Camoria

¶Sunny Valley's Esther — 8 336 672 8828 413
s. Coronation Patriot D. Sunny-Valley Ethelda

¶Sunny Valley's Favorite — 13 365 1095 18672 841
s. Crescent Butterboy D. Gayhead's Queen Fancy

Sunny Valley's Harmony — Jr2 365 730 7499 340
s. Sunny Valley's Prediction D. Sunny Valley's Sandra

¶Sunny Valley's Immortelle — Sr4 365 730 8767 447
s. Golden Harvest Play Boy D. Sunny Valley Hepatica

¶Sunny Valley's Marilyn — 5 365 730 11321 524
s. Sunny Valley's Favor D. Sunny Valley Ethereal 2d

Sunny Valley's Missy — Sr4 365 730 12305 603
s. Sunny Valley's Favor D. Sunny Valley's Esther

¶Sunny Valley's Nancybelle — 6 279 558 6202 261
s. Lincoln Gay Prince D. Nancybelle of Cobble Croft

¶Sunny Valley's Tess — 5 335 670 9987 515
s. Sunny Valley's Valor D. Sunny Valley Bess

¶Sunny Valley Virtue — 6 365 730 10502 514
s. Golden Harvest Play Boy D. Sunny Valley Valrosa

Price, G. B., Rich Hill Farm, Clifton, N. C.

¶Rich Hill Katrinka — 7 365 730 10127 443
s. Mobjack Laddie D. Gaymost's Dorothy

¶Rich Hill Orchid — Jr3 365 730 10740 528
s. Klondike Herald D. Cardinal's Edith

Quernheim, Henry & Wilson, Russel, Murphysboro, Ill.

Deacon's Goldie — Jr3 316 632 7762 332
s. Susie's Deason D. Lady Apple of Oak Grove

Lady Apple of Oak Grove — 7 306 612 6855 300
s. Gayoso Marhollis D. Dairymaid's Pride of Oak Grove

Lady Hollie of Oak Grove — 7 294 588 7325 319
s. Gayoso Marhollis D. Lady Red Raider of Oak Grove

Peach's Alberta Queen — Jr2 322 664 6091 308
s. Butterfat Lad of Shelbyville D. Deacon's Peach

Quinn, Howard U. & Charlotte, Viewsite Farms, Frederick, Md.

Willora Cynthia — Sr2 365 730 8681 422
s. McDonald Farms Hayward D. Chetwynde's Hornet Jeunefleur

Randle, J. C., Pinnacle View, Kings Mountain, N. C.

¶Karat's Raymost — Jr4 365 730 11046 496
s. Klondike Karat D. Ruby of Rose Mary

Randle, Walter, Pinnacle View, Kings Mountain, N. C.

¶Karat's Julia — Sr2 346 692 8970 421
s. Klondike Karat D. Armistice Charity

Rarey, Eugene, Rarelawn Farm, Windfall, Ind.

Fannie of Brandywine — Jr2 328 656 8186 414
s. Norol's Foremost Acme D. Ver-Lo-Lew Victory

Goldendale's Rosella — Jr2 324 648 8932 452
s. Circle Drive's Levity Czar D. Renown's Rosalee

Raymond, Clarence, Cedar Manor Farm, Fredonia, Kans.

Cedar Manor's Royal Lady — Jr3 327 654 6116 315
s. Glencliff Valorex D. Locke's Mary

Reed, John M., Grandview Farm, Kittanning, Pa.

¶Grandview's Mary Maid — 5 294 588 6562 344
s. Grandview Lad D. Grandview's Mandie Jane

¶Grandview's Susanna — Jr4 317 634 8750 482
s. Klondike Kingship D. Lizzie of Grandview Dairy

Reed, John M. & Son, Grandview Farm, Kittanning, Pa.

¶Burkeville Prince's Ada — Sr3 326 652 6264 349
s. Buttercup's Maxim's Prince D. Zelora's King's Ada

Reed, Theo P. & Son, Round Top Hills Farm, Pennington, N. J.

Brighton Farm's Avalanche — Jr2 315 630 6888 322
s. Coldspring's Dimple's Hardwick D. Calder Farm Avalon

¶Meadowlane Delta — Jr4 309 618 12405 585
s. Glenburnie of Rose Lane D. Meadowlane Dell

¶Meadowlane Devotion — Sr4 308 616 9877 543
s. Glenburnie of Rose Lane D. Meadowlane Donna

Round Top Hills Theresa — Jr2 314 628 8723 428
s. Pride of Benito D. Mahwin Bloomfield Topsy

Reed, Theo P., Jr., Round Top Hills Farm, Pennington, N. J.

Mahwin Bloomfield Topsy — 11 335 670 13343 610
s. Brookside Patrician D. Bloomfield Ultra Raiderette

Reed, William G., Graysmarsh Farm, Sequim, Wash.
Cloverhill Marigold Jr3 293 586 6023 285
s. Chuckanut Hattie's Lad D. Herter's Mrytle of Cloverlawn
Graysmarsh Flora Jr3 272 544 6592 341
s. Chicona Caliph D. High Valley Florence
Graysmarsh Frieda Jr2 305 610 8529 415
s. Graysmarsh Broker D. Graysmarsh Sylvia
Graysmarsh P. Darthea Jr2 256 512 5895 310
s. McDonald Farms Indian Prince D. Graysmarsh Delinda

Reeves, Edward T., Win-On-A Farms, Baldwinsville, N. Y.
Win-on-a Farms C. C. Lady Jr3 365 730 10847 707
s. Circleview Custer D. Win-on-a Farms G. W. Lassie
Win-on-a Farms C. S. G. S. Eva Sr4 310 610 8075 387
s. Cathedral San Gabriel's Sequel D. Win-on-a Farms Esther
Win-on-a Farms C. S. Martha 7 365 730 8915 436
s. Circleview Sunnyboy D. Circleview May

Reff, Milo R., Guernsey Grange Farms, Uniondale, Ind.
Corah of Guernsey Grange Jr2 357 714 8327 400
s. Lone Pine Masterpiece D. Libbie of Guernsey Grange
¶Libbie of Guernsey Grange 5 282 564 7709 321
s. Pine Manor Lancer D. Minnie of Guernsey Grange

Rekeweg, Melvin, Clear View Farm, Woodburn, Ind.
¶Lady's Noble Jane Jr4 365 730 11233 514
s. Maylee Tranquil's Chief D. Rose's Worthey Lady

Rhame, Paul W., Rhamefields Farm, Flint, Mich.
Anneeta C. of Maxfield Farm Sr2 290 580 7155 332
s. Playhaven GB Crusader D. Betty Lu's Betteena
¶Jane's Pansy of Maxfield Farm 6 268 536 8197 375
s. Longacres Challenge D. Jane of Maxfield Farms
Old Orchard's Bonnie Heather Jr2 287 574 8438 358
s. Chief Tonto of Old Orchard D. Old Orchard's Blink Bonnie

Rhoads, W. S., Jr. & Bristow, M. A., Jr., Elmington Dairy, Nuttall, Va.
Helen of Horn Harbor 6 307 614 9489 459
s. North End Buttermaker D. Ellen of Horn Harbor

Rhode Island State College, Kingston, R. I.
¶Rhody's Keepsake 11 359 718 10875 469
s. Beacon Hill College Lad D. Flower's Bon Chance

Rich, Lowell & Son, Richland Farm, Russiaville, Ind.
¶Knobby's Ruth Anne 9 304 608 7260 389
s. Knobby of Weasel Creek D. Lola Anne
¶Myersmead's Violet 7 304 608 11081 556
s. Wilber of Myersmead D. Gay of Myersmead

Richardson, Lloyd N. & Geneva D., Cedar Springs Farm, Bel Air, Md.
¶Cedar Springs Geneva Jr3 301 602 6792 305
s. Langvalley Bonny Boy D. Coolbranch Ruler's Cacky
Cedar Springs Hardwick's Jane Jr2 301 602 6526 331
s. Goldwood Arline's Hardwick D. Coolbranch Ruler's Cacky

Richmond, R. S. & C. R., Ashton Keynes Farm, Little Compton, R. I.
Ashton-Keynes Betty 5 365 842 12834 699
s. Royal of Victory Noil D. Betty of Crooked Branch
Ashton-Keynes Gay Cora Jr2 365 842 8389 460
s. Grassland Atlas D. Ashton-Keynes Cloverdale
Ashton-Keynes Pet 6 365 842 12567 531
s. Farmlands Midnight D. Judy's Pet of A. F.

Rick, R. C., Guernsey View Farm, Woodville, Wis.
Faye of Guernsey View Jr2 346 672 8235 417
s. Topsy's Jewel's King D. Kinwood Faye

Rinehart, E. Jay, Rineland Manor Farms, Galion, Ohio.
¶June Queen of Ringcrest 7 269 538 6207 258
s. Raemelton Triumph Preeminent D. Goldy Girl of Linwood
¶Lady of Rineland Manor Jr3 305 610 12100 549
s. Raemelton Corking Marksmen D. Pride's Priscilla

Ringer, Lloyd, Ringer Guernsey Farm, Wichita, Kans.
Pamela's Poppy 10 257 514 6748 305
s. Quintessence of Primrose D. Pamela's Peaceful
Ritchie's Velma 6 289 578 7517 374
s. Oven's Edna's Harry D. Cyrano's Daisy Mae
Western King's Beauty Mabel Sr2 247 494 4883 273
s. Ellen's Western King D. Pamela's Beauty

Ritter, Ernest E., Red Ridge Farm, Winfield, Pa.
Boots' Betty of Red Ridge Farm Sr4 318 629 9393 396
s. Riveredge Levity Bruce D. Boots of Red Ridge Farm

Robart, Cecil, Sandilea Farms, Riverdale, Mich.
Rosemont R. Joan Jr2 328 653 5496 271
s. Rosemont Royal Prince D. Rosemont A. Joan

Roberts, Charles E. & Knight, Harland & Keith, Bryn Farms, No. 2, Arena, Wis.
¶Bryn Farms K. Calona Jr3 284 568 5180 255
s. McDonald Farms Homer D. Bryn Farms K. Donnabell

Roberts, Owen J., Bryncoed Farms, Chester Springs, Pa.
Bryncoed's Maid 6 326 652 8518 392
s. Bloomfield Peter D. Bryncoed's Dairy Maid

Robinson, C. A. & Son, Robindell, Sequim, Wash.
¶Mug of Lotzgesell Homestead 8 365 730 10019 497
s. Lad's Lad of Middale D. Iverne's Henrietta

Robinson, Ray A., Robindell, Sequim, Wash.
¶Robindell Royal Jeanne Jr3 365 730 8836 467
s. Revilo Royal D. Chesty's Jeannine of Sequim

Ross, T. L., Rosemont Farm, Montvale, Va.
Rosemont Princess Annie 9 287 574 6627 317
s. Quail Roost Maxim's Merrymaker D. Oaklawn's Princess Annie

Ruehs, E. W., Rosemont Farm, Caledonia, Mich.
Rosemont C. Fashon Jr4 360 720 8850 400
s. Carlo of Hickory Grove D. Rosemont Fashon
Rosemont C. Loop Jr2 365 730 9296 453
s. Carlo of Hickory Grove D. Phyllis of Penelope
Rosemont C. Peg Jr2 357 714 9283 452
s. Carlo of Hickory Grove D. Rosemont Pride Peggy 2d
Rosemont C. Ruby Jr3 365 730 11087 502
s. Carlo of Hickory Grove D. Rosemont Ruby

Sanborn, Roger C., Sanborn Farm, Boscawen, N. H.
¶Sanborn Farm Sheba Sr4 312 621 8135 365
s. Sanborn Farm Bambi D. Sanborn Farm Hebe

Sands, D. C., Benton Farms, Middleburg, Va.
Benton's Hopeful Hattie 10 365 730 8590 449
s. Wolfpen Nestor D. Benton's Heather
Benton's Lucky Helena Sr3 315 630 10962 555
s. Mt. Ararat's Sir Lucky D. Benton's Heida
Benton's Lucky Spark Jr3 308 616 8543 426
s. Mt. Ararat's Sir Lucky D. Benton's Sparkle
Benton's Nicolette 6 365 730 11476 601
s. Mt. Ararat's Sir Lucky D. Benton's Nancy Lou
Benton's Panchita 12 268 519 9325 398
s. Benton's Nathaniel D. Benton's Pauline
Benton's Rugged Pamela 5 308 616 7027 373
s. Franchester Rugged D. Benton's Pamela

Satterlee, Arthur A. & Clark, Iowa Guernsey Farm, Independence, Iowa
¶Hopeful's Elva of Iowa 5 308 616 7835 421
s. Boulder Bridge Hopeful D. Beacon's Bonita of Iowa

Saurer, B., Rittman, Ohio.
Warel N. Noble Bessie Sr3 309 603 8362 385
s. Gayhead's Noble D. Warel Noble Bessie
Warel S. Bessie 5 330 645 8753 382
s. Franchester Strongheart D. Warel N. Lad's Bessie

Sawin, H. W., Prairie Lodge, Northwood, Iowa.
¶Pine Ridge Larkspur 5 312 624 9768 438
s. Pine Ridge Lark's Comet D. Pine Ridge Lucy's Pet
¶Pride of Wildwood 5 314 628 8691 483
s. Boulder Bridge Perfection D. Justine's Pride of Wildwood

Scanlon, George H., Hawkeye Guernsey Farms, Iowa City, Iowa.
Hawkeye Donna Rose Sr2 328 656 6592 285
s. Boulder Bridge Vel Don D. St. James Philosopher's Rosebud
Hawkeye Rose Marie Jr3 295 746 8758 351
s. St. James Nathan's Boris D. St. James Ultiman' Rose

Scharping, Gerald F., Shady Maples Farm, Albion, N. Y.
¶Twin Birch Valor's May Sr4 322 644 9449 440
s. Twin Birch Valor D. Vallyvu Royal May

Scheck, Frederick L., Jr., Klay Knob Farms, Upper Sandusky, Ohio.
Aviatrix Mae Rose Sr4 248 676 6586 283
s. Coronation Achievement D. Patty's Gay Aviatrix

Schroeder, Carl C., Avalawn Farms, Bow, Wash.
Avalawn Annaren Sr2 319 638 6046 327
s. Flying Horse Flute's Colonel D. Bonnebelle's Angelino

Schroeder, Harvey F., Schroeder's Guernsey Farm, Billings, Mont.
Clover Glen Doretta Jr3 320 640 7104 369
s. Boulder Bridge Tribute D. Clover Glen Delia
Duke's Roxy Jr4 365 730 8829 461
s. Beauty's Duke of Pleasant View D. Golddrop's Roxy

Schultz, W. E. & Gillespie, K. H., King Acres, West Chicago, Ill.
Jennie's Doll of Eden 7 362 724 8499 382
s. Princeling's King of S. S. D. Jennie of Eden
Whiteash May 8 365 730 7290 321
s. Whiteash Kodan D. Whiteash Sailor May

Schwabacher, Julian L., Barbian Farm, Bethlehem, Conn.
Barbian Mina Sr4 365 730 10294 470
s. Green Meads Mischief D. Westfield Minnewawa
¶Gayhead's Her Aloha 8 365 730 11557 594
s. Coronation Herald D. Fellowship Autocrat's Alphar

Secker, Girard B., Maizeland Dairy Farm, Hannibal, Mo.
Lenore's Elmwood Sallie 6 286 572 5560 264
s. King Hill Fearless s. King Hill Lenore

Selander, Gustave, Alder-Dell Guernseys, Sherwood, Oregon.
Doneta of Alder-Dell Jr2 322 644 7675 393
s. Western Glow Governor D. Donna of Alder-Dell
¶Faith of Alder-Dell Jr3 353 706 6349 331
s. Western Glow Governor D. Fairy of Alder-Dell
¶Fay of Alder-Dell 8 309 618 6408 326
s. Twin Springs Don D. Silver Crescent Faitaful
Midget of Alder-Dell 6 296 592 5070 281
s. Twin Springs Don D. Wanda D. of Alder-Dell

Shaw, Woodard, Woodstock Farm, Gloversville, N. Y.
¶Baron's Bonnie 5 302 604 6565 342
s. Douglaston Baron Rossmore D. Coronation Carol Ann
Charlescote Dainty Sr3 333 638 7199 340
s. Charlescote Peter Pan D. Charlescote Vera
Rosewald Daisy's Felice 6 257 514 7768 313
s. Langwater Darius D. Catamount Daisy

Shearer, Earl H. & Sons, Centralia, Wash.
Erwanda's Berna Sr2 300 600 7603 375
s. Ferdinand's Production Leader D. Bernardine of Delphi Dell
Erwanda's Dixie Jr2 365 730 7172 410
s. Ferdinand's Production Leader D. Erwanda's Angie
Erwanda's Kay Jr2 318 636 5444 294
s. Delphi Dell Max D. Bonny Brook Ivola

Sheeks, K. W., Sheeks Farm, Kimberly, Minn.

Evergreen's Dairy Crystal Sr2 308 616 9439 472
s. Elmcrest Dairy Boy D. Evergreen's Carmen
Evergreen's Dairy Nena Sr2 315 630 6063 341
s. Elmcrest Dairy Boy D. Evergreen's Naida

Sheppard, J. F., Broadfield, Dover, N. H.

¶Broadfield Dairy Maid 5 326 652 8190 404
s. Catamount Colonel D. Princess Reo's Buttermaid
Broadfield Ellen Jr2 325 650 5926 273
s. Argilla Fair Prince D. David Slogan's Esther

Shook, Harold, Maylee Manor, Quincy, Mich.

¶Prize of Weneeda Sr4 303 606 10320 508
s. Coronation Achievement D. Achilles' Bobbie
¶Twila Lou 9 305 610 7640 363
s. Coronation Achievement D. Luella of Lincoln View

Shuler, L. H., Oakdale Guernsey Farm, Bowman, S. C.

Coker Holliston Violetta Sr4 301 602 5556 261
s. Coker Butterfat Holliston D. Coker Silver Violetta

Sichi, Roger R. & Son, Sichi's Farm, Eightyfour, Pa.

¶Avalon Lady's Maid 10 282 558 6832 301
s. Maple Lane Hanson's King D. Avalon Lady Louise
Green Acres G. L. Ruth Jr4 275 544 6650 334
s. Gay Lad's King of Honey Brook D. Green Acres Climax Topsy
Lone Oak Charming Blanche Jr2 323 646 9410 444
s. Langwater Prince Charming D. Lone Oak Blanche

Siebenthal, Emil J., Siebway Farm, Wolcott, Ind.

¶Siebway Iris Jr4 291 582 7947 377
s. Coronation King of Pine Manor D. Artlo Carola

Sigrist, Eldon E., Seven Maples Farm, West Salem, Ohio.

¶Donna's Jean of Seven Maples 5 325 650 8886 430
s. Villa-Way Carpini D. Donna's Joy of Sugar Grove
¶Seven Maples Carol Jr4 353 706 8123 452
s. Villa-Way Carpini D. Jessie's Carol of Seven Maples
¶Seven Maples Marti Jr4 299 598 6361 309
s. Villa-Way Carpini D. Marti of Beebrook

Simon, Ross & Ross M., Sunset Ridge, Nova, Ohio.

¶Maurtilda's Maurelda Marshall 8 217 434 7930 330
s. Sugar Grove's Marshall D. Maurine's Maurtilda Cuppy

Sisters of Providence, Hidden Gold Dairy, Saint Mary-of-the-Woods, Ind.

Hidden Gold Anita Alert 5 343 686 6707 363
s. Kenfleur's Rosedale Alert D. Violet of Hidden Gold

Skaar, Erling G., Pine Ridge Farm, Hayward, Minn.

¶Pine Ridge Dixie 6 355 710 8190 409
s. Pine Ridge Masterpiece D. Pine Ridge Nipper's Jill

Skinner, Warren E., Walnut Lane Farm, Berrien Center, Mich.

¶Veda's Lilly of Walnut Lane 5 365 829 10698 567
s. Calibur of Walnut Lane D. Veda of Peach Ridge Farm

Smedstad, Odell, Dell Acres Farm, Starbuck, Minn.

Dell Acres Melody Jr2 318 636 6181 356
s. Squire Minnie's Raider D. C. Grace of Wedgewood

Smith, Gerard C., Ratcliffe Manor, Easton, Md.

¶Pan Joan of Ratcliffe 11 323 646 8870 411
s. Royal Peter Pan D. Delhaven Ethel Royal
¶Ratcliffe Manor Cathie Sr4 352 704 9218 459
s. Spar Hill General King D. Ratcliffe Manor Carrie
¶Ratcliffe Manor Sheila Jr3 240 480 4597 215
s. Blakeford Tranquil's King D. Ratcliffe Manor Shirley
¶Ratcliffe Manor Sonia Jr4 323 646 9074 464
s. Jewell's Cathedral King D. Ratcliffe Manor Cissie

Smith, Howard C., Chickawippe Farm, Geneva, N. Y.

Chickawippe Chorale Jr2 324 648 9417 386
s. Foremost Royal Valor 2d D. Vallyvu Foremost Carol

Smith, J. Franklin, Smithmont Farm, Murphy, N. C.

Notla Lilac's Libby 6 269 548 5963 290
s. Quail Roost Prince Dudley D. Lilac of Garden Creek

Smith, Juliet G., Oakland Manor Farms, Union Bridge, Md.

¶Oakland Manor Rosebud 5 310 620 12940 673
s. Thatch Meadow Steadfast D. Primrose of Oakland Manor

Smith, M. G. & Son, Cedarlawn Acres, Orangeburg, S. C.

Goody Shoppe Hero's Hazel 6 274 548 8517 312
s. Supreme's Hero of Edisto Farms D. Floss May Sequel
Jimmie's Queen Sr2 275 550 6217 323
s. Goody Shoppe's Conveyer Jimmie D. Caughman Lilly May
Traxdale Foremost Fancy Jr4 350 700 5538 351
Clear Springs' G. Foremost D. Clear Springs' Esquire's Fanny

Smith, W. ' mdale Guernsey Farm, Bristol, Tenn.

¶Marie's Constance of New River 5 365 730 10114 556
s. Floral's Yeoman of Grassy Grove D. Raider's Lady Marie

Smokler, I. H., Holtex Farm, Dallas, Texas.

Carlyn's Lida 8 287 574 6994 317
s. Paramount Maxie's Richard D. Fern Hill Lillian
Carlyn's Linda 5 321 642 8960 465
s. Carlyn's Maxie Richard D. Carlyn's Lida
¶Sun Farms Anchor's Melody 6 288 576 9804 423
s. Grace's Valor's Rex Anchor D. Sun Farms Monarch's Minx

Snarr, Ward, Wardhaven, Siler City, N. C.

¶Wardhaven Golden Alice Jr4 274 548 6195 301
s. Wakefield Royalist D. Wakefield Golden Alice
Wardhaven Taurine L. 8 365 730 13142 581
s. Quail Roost Taurine Farmer D. Maud's Lassie of Cedar Grove

Snide, Walter E., Twin Orchard Farm, Clarklake, Mich.

Twin Orchard's Miss Rose Jr2 365 730 8239 425
s. Twin Orchard's Joey D. Twin Orchard's Miss May

Snow, Herbert A., Snow Summit Ranch, Park City, Utah.

Brookacres Royalanne Jr4 365 730 7584 385
s. Chuckanut High Boy D. Marymoor Rosalund
¶Marne of Edgehill 6 321 642 6351 277
s. Lad's Neon of Middale D. Marie of Whidby Island
Riverview's Lad's May Jr2 358 716 6019 303
s. McDonald Farms Dairy Lad D. Oria May
Snow Summit Donna Lou Jr3 246 492 4780 247
s. Snow Summit Norman D. Donna of Benbrook

Solms, Joseph & Sons, Marion, Ind.

Rose Tree Manor Taurine Jr2 333 666 8113 343
s. Pine Manor Levity Lancer D. Rose Tree Taurine
¶Solms Farm Jennett Jr4 354 708 9579 455
s. Gardenville Ptolemy D. Solms Farm Jane

Spencer, O. C., Pine Valley Farms, Cle Elum, Wash.

Pineval Mountain Bountiful Jr3 308 616 10513 434
s. Flying Horse Master's Phil D. Kliphock Bonnie
¶Pineval Mountain Mystery Jr3 310 620 8572 412
s. Flying Horse Master's Phil D. Mina of Pine Valley
¶Pineval Rosella 5 318 636 8073 344
s. Rambler of Delphi Dell D. Theo-Vale Fanell
¶Pineval Ruffles Jr4 365 730 7882 384
s. Rambler of Delphi Dell D. Theo-Vale Paddy
Pineval Temptress Jr2 322 644 7134 339
s. Pineval Theodore D. Pineval Happy Holly

Sperry, Winston A., Faewin Farm, Caldwell, Idaho.

¶Lydia's Ontario Daisy Sr3 365 730 9916 468
s. Tiny's Slogan of Hagerman D. Daisy's Lydia

Sprinkle, Myrene, Way West Farm, Sullivan, Ohio.

¶Way Ceci's Rose Jr3 309 618 7869 429
s. Five Points Otis D. Knowlden's Ceci

Starck, P. A., Arrowwood Farm, Woodstock, Ill.

Arrowwood's Sally Jr2 288 576 6268 353
s. Masterful's John of Hillside D. S. Wilsonia Olive's Joy
¶Champion Lad's Julie Jr4 251 502 4189 226
s. St. James Champion's Lad D. Wilsonia June
Diane of Arrowwood Jr2 316 632 7866 433
s. Masterful's John of Hillside D. Wilsonia Saphire
Spotted Susie of Arrow Wood Jr2 335 670 7757 424
s. Tarbell Farms Royal Maestro D. Wilsonia Princess Susan
¶Wilsonia Fathom's Betty 6 362 724 12004 578
s. Sedgley Albert's Fathom D. Wilsonia Dahlia
¶Wilsonia June 7 267 534 7767 403
s. Sedley Iver D. Maud of Green Meadow
¶Wilsonia Slogan's Dotty 5 365 730 8351 478
s. Sedgley Iver D. Slogan's Spot

Stark, Thomas, Jr., Cedarow Farm, Amelia, Va.

Lilly's C. Sister of Cedarow Jr2 365 730 5979 290
s. Midview Majesty's Knight D. Lone Oak Dairy Pride

Stauffer, Ira, Valmar Guernsey Farm, Lynden, Wash.

Queen Jane's Dimmond Sr3 276 552 7045 365
s. Rozelyn Danny D. Peggy's Queen Jane

Stebbins, Elmer M., Stebbins Farms, Monson, Mass.

¶Ken Peg 7 327 615 10452 431
s. Mount Hope Raider D. Ken Peggy

Steinke, R. A., Mount Pleasant Guernsey Farm, Sodus, Mich.

¶Valley Set's Levity Judy Sr4 321 642 8515 379
s. Libensam Levity Rose King D. Johnanna Gypsy Glorie

Stevens, L. B., Shoreland Farm, Oconomowoc, Wis.

Shoreland Beatrice Jr2 346 692 6253 305
s. Shoreland Chedco D. Shoreland Echo's Beauty 2d

Stevens, R. S., Aptakisic Farm, Prairie View, Ill.

¶Aptakisic Dauntless Joan Sr3 365 730 10080 583
s. Sedgley Albert's Dauntless D. Old Home's Lindela
Curtiss Candy Levity Melody Jr3 365 730 7084 338
s. Green Meads Levity King D. St. James Count's Laurea

Stewart, Harold F. & Son, Char-Lane Farm, Vassar, Mich.

Char-Lane Champ's Betsy Jr3 365 730 11346 484
s. Her-Mil's Cha Champ D. Marjohnelle Ferd's Betty

Stine, C. M. A. & Samendinger, Frederic, Foxden Farm, Newark, Del.

Foxden's Frances Jr2 225 450 4038 206
s. Foxden's Orion D. Foxden's Florence
¶Foxden's Genevieve 7 350 654 8824 424
s. Foxden's Nordic D. Foxden's Goldie
¶Foxden's Liza 6 301 602 9145 427
s. Foxden's Orion D. Foxden's Linda
¶Foxden's Lucibel 7 252 504 6572 281
s. Foxden's Arab D. Foxden's Lucinda
Foxden's Lulu Jr3 262 524 5380 256
s. Foxden's Orion D. Foxden's Lucibel
¶Foxden's Rose 9 296 592 6630 323
s. Sherwood Forest Model Padrone D. Foxden's Gay Hazel
¶Foxden's Venus 5 289 578 5855 251
s. Foxden's Orion D. Foxden's Viola

Stonorov, Oskar, Montcalm Farm, Phoenixville, Pa.

Broadwater Aurel Jr2 332 664 7903 358
s. Friendship Climax's Autocrat D. Kentucky Bell of Greenbank
Broadwater Bess Jr2 300 600 7765 341
s. Charlescote Plantagenet D. Noble's Dorothy of Sunnyside
Broadwater Juliette Sr2 314 628 7611 390
s. Charlescote Plantagenet D. Broadwater Julie
Broadwater Moonbeam 7 322 644 10326 418
s. Langwater Airflow D. Broadwater Sunshine

Broadwater Precocious Jr2 230 460 4944 206
s. Charlescote Plantagenet D. Broadwater Karin
¶Broadwater Tinales Jr3 305 610 8537 372
s. Tommy Tucker D. Broadwater Tina
Noble's Dorothy of Sunnyside 8 316 632 9341 408
s. Noranda's Noble Boy of Hill Girt D. King's Dorothy of Sunnyside

Stonorov, Oskar, Mr. & Mrs., Montcalm Farm, Phoenixville, Pa.
Broadwater Butterscotch Blossom Jr2 327 654 9655 481
s. Charlescote Plantagenet D. Broadwater Butterscotch

Stouder, H. O., Fawn Isle Farm, South Whitley, Ind.
¶Rayon of Busy Biddy Farms 8 341 682 9828 437
s. Royal Alert of Ridglydale D. Rachael of Busy Biddy Farms

Strickland, Harold L., Lanandy Farm, Rockfall, Conn.
¶Boulder Knoll Heartsease Emily 14 365 730 10569 464
s. Heartsease of Boulder Knoll D. Senator of France's Guilderbloom

Sullivan, Aisy, River View Farms, Bluemont, Va.
Sandco Excellent Beulah Jr2 327 654 7433 338
s. McDonald Farms His Excellence D. Benton's Nola

Sunnyhill Farms, Incorporated, Imperial, Pa.
Sunny Royal Beauty Jr2 336 855 8131 385
s. Fairlawn Peerless Designer D. Maple Lane Frolic's Madge

Swales, G. O., Crescent Stock Farm, Johnson, Wash.
Crescent's L. Pearl Sr2 293 586 7058 350
s. Chicona Langtry D. Crescent's Phyl Pansy

Sween, S. B., Mentor Farms, Volga, S. Dak.
¶Mentor Farms Florence 6 350 700 8144 381
s. Mentor Farms Conservative D. Mentor Flora's Belle
¶Mentor Yeoman Betty 9 303 601 5796 229
s. Mentor Foremost Yeoman D. Flashlight's Betty Co-ed

Swint, Wendell R., Wealwood Farm, Landenberg, Pa.
¶Peter's Wealwood Rose Jr4 274 548 7778 408
s. Ratcliffe Manor King Peter D. Wealwood Ruby
Wealwood Annabelle Jr2 365 730 8443 444
s. Wealwood Johnny D. Wealwood Anne
Wealwood Frances Jr2 305 610 7275 397
s. Wealwood Johnny D. Wealwood Fran
¶Wealwood Louise 5 310 620 9715 467
s. Wealwood Johnny D. Moonbeam's Jewell of Shirley
¶Wealwood Sally 5 300 600 7538 391
s. Wealwood Johnny D. Delhaven Lydia's Gem

Tague, S. P., SaRosa Farm, Sequim, Wash.
Rambler's Sadie of Delphi-Dell 5 307 614 6984 335
s. Sarah's Rambler of Delphi Dell D. Sadie of Fir-Ald Farm

Talbot, Mac, Talbot Farm, Lambertville, N. J.
¶Eva of Wycomia 9 330 660 9162 412
s. Wy-co-mia Pioneer D. Shadowbrook Farm Flora
¶Loretta of Alder Lea 8 343 686 8048 381
s. Broadwater Fluke D. Plenty of Clear View Farm
Mac Candy of Talbot Farm Jr3 357 714 9161 434
s. McDonald Farms Fort D. R. R. Lily Trink

Thatcher, George W., Rancho Bye George, Albuquerque, N. Mex.
¶Flume Farm Red Cloud's Hilda Jr4 310 620 8862 418
s. Sunset Golden Red Cloud D. Flume Farm Warrior's Hilda
¶Flume Farm Valor's Pearl Sr3 291 582 7753 367
s. Rancho Flume Farm Valor D. Flume Farm Red Cloud's Pearl

Thomas, Robert W., Frankfort, Ind.
¶Levity Pet Jr3 269 538 7349 367
s. Normandy Levity Dale D. Pet's Carnation

Thomas, Robert W. & Betty Fay, Frankfort, Ind.
Carnation's Pet Jr2 365 730 10800 486
s. Memory's King Levity D. Pet's Carnation

Thompson, Evelyn, Friendship Hill Farm, New Geneva, Pa.
¶Lone Oak Charming Joan Sr2 308 616 8481 404
s. Langwater Prince Charming D. Lone Oak Star's Joan

Todd, George L., Estate, Okaw Valley Guernsey Farm, Sullivan, Ill.
Okaw Valley Jane Jr2 326 652 7294 340
s. Liberty's Jaques D. Daniel's Elnora
Okaw Valley Lady Jr2 319 638 5656 288
s. Liberty's Jaques D. Lady of Ore Hill

Triggs & Westafer, Winding River Farm, Huntington, Ind.
Emilie of Winding River Farms Sr2 287 574 6369 323
s. Winding River's Prince Alert D. Elaine of Winding River Farms
Esther of Winding River Farms Sr3 321 642 8893 417
s. Winding River's Prince Alert D. Elaine of Winding River Farms
Mary of Winding River Farms 6 303 606 9225 458
s. Royal Alert of Ridglydale D. Gleuna of Busy Biddy Farms

Tucker, Roscoe, Estate, Spring Branch Farm, Russiaville, Ind.
Delight of Spring Branch Jr2 277 554 6820 325
s. Leafy Lane Golden Dividend D. Juddie of Spring Branch

Tuttle, H. B., Estate, Biscoe Farm, Middlebury, Conn.
Bettina Lenfestey Jr4 304 728 9743 480
s. Biscoe Ethan Clarence D. Biscoe Heartsease Betty

United Paper Company-Undulata Farms, Shelbyville, Ky.
Elder Lawn's Gay Lad Pansy Sr3 314 628 7325 373
s. Kitchener Gay Lad D. Elder Lawn's Choice Princess

Uthmann, Frederick H., Frelor Farm, Cook, Nebr.
Hester's Successful Signa 5 365 730 10227 411
s. Boulder Bridge Success D. Spring Brook's Hester
Maisie's Lisa Jr2 365 730 9496 434
s. Rose's Victor of Elmwood D. Majesty Rosie's Maisie

Van Cloostere, Tony A., Sunnyfield Farm, Vergennes, Ill.
Sunnyfield Flamm's Star Sr2 359 718 7995 421
s. Jonacre Star Challenger D. Sunnyfield Flamm's Actress
¶Sunnyfield Golden Marcoe 5 309 618 11920 566
s. Jonacre Golden Challenger D. Mary Rose of Elmhurst

Vanderheyden, Charles E., Lawnview Guernsey Farm, Stockton, Ill.
¶Lawnview Bell's Delma Jr4 294 588 9014 463
s. Kenfleur's Garbo Alert D. Milne's Bell
¶Lawnview Fawn's Radience Jr3 342 684 11843 623
s. St. James Duke's Radiant Boy D. Milne's Champion's Fawn
¶Lawnview Milne Victory Fern Sr4 293 586 8255 401
s. Lawnview Champion D. Lawnview Lucky Victory
¶Lawnview Select's Laura Jr3 306 612 6429 370
s. St. James Duke's Radiant Boy D. Milne's Champion's Select
¶Meadow Brook's Zilla 6 262 524 6807 342
s. Star Gift's Cavalier D. Meadow Brook's Trilby
¶Meadow Lodge Gay Dairy Lass Jr3 315 630 10501 425
s. Meadow Lodge King's General D. Meadow Lodge Dairymaid

Vaughan, A. Edward, Elmhurst Farm, East Bridgewater, Mass.
¶Golden Sunset's Flora 5 303 606 7423 347
s. Green Meads Pearl Levity D. Flying Horse Master's Phyllis

Vaughan, H. G., Vaughan Farms, Sparta, Mich.
¶Vaughan's Delphine 5 294 588 6470 312
s. Tressie's Rex D. of Cowham Farm D. Gem's Ruby of Vaughan Farms
¶Vaughan's Fern Sr3 349 698 8481 403
s. Cautious Cal of Vaughan Farms D. Queen's Sadie of Vaughan Farms

Vaughan, James H., Vaughandale, Burkeville, Va.
Vaughandale Queenella Sr2 355 710 9023 495
s. Vaughan's Lucky Strike D. Vaughan's Helen
¶Vaughan's Hettie 10 339 678 9591 465
s. Burkeville Stock Farm Eugene D. Inverness Gladness
¶Vaughan's Irma 9 346 692 10415 508
s. Burkeville Stock Farm Eugene D. Vaughan's Dot

Vermont Agricultural Experiment Station, Burlington, Vt.
U. V. M. Superb Fairy Jr3 360 720 8930 406
s. Cornell Royal Superb D. U. V. M. Viking Rose
U. V. M. Viking Roberta Sr2 365 730 7918 376
s. Brian Boru Viking D. U. V. M. Radiant Roberta

Vieten, Dolores, Cove View, Leslie, Mo.
¶Pevely Actor's Beauty Sr2 309 618 8859 443
s. St. Albans Actor's Boy D. Nestor's Mariella

Vincent, James N., Jem Acres, Cochranville, Pa.
¶Royal Rose of Buffington Ford Jr4 278 556 7556 420
s. Liseter Royal Homestead D. Master's Beauty Rosebud

Vincent, O. H., Shady Haven, Middlebury, Ind.
¶Jennie Lynn's Alice 7 253 506 6544 292
s. Invercroft Royal Lad D. Alice's Jennie Lynn
Shady Havens Isabell Jr2 307 614 9758 487
s. Terra Vista Victor D. Blossomland Susan

Vincent, O. H. & Lois June, Shady Haven, Middlebury, Ind.
¶Elm Haven Cadet's Rosamond Jr3 282 564 6677 355
s.Sterlingold Cadet D. Elm Haven Image Kay Anne

Virginia Polytechnic Institute, Blacksburg, Va.
¶V. P. I. Glamour Galena Jr4 241 482 7166 348
s. Mohjack Glamour D. V. P. I. Matim Eugenia

Wade, L. R. & Helen, Wade-Fields, Fort Wayne, Ind.
Wade-Fields Gay Holiday Jr2 334 668 7443 398
s. Antietam Gay Lad D. Wade-Fields Dessa's Dainty

Wagner, Arthur, Wanooka Farms, Farmington, Wash.
Princess Nina Valor Jr4 341 682 10879 534
s. Polaida Cheridan's Valor D. Betsy Queene of Sunnyside

Wagner, Ralph H., Barron, Wis.
Fern Valley Catalina 6 343 686 12565 578
s. Elm Grove Apollo D. Dot's Dolley of Yellow Willow

Waltz, Mabel & Olin L., Freelands Farm, Columbus Grove, Ohio.
¶Freelands Buttercup Jr3 316 632 9010 438
s. Freelands Dynamic Prince D. Freelands Daisy May
¶Freelands Daisy May 6 335 670 9724 502
s. Freelands Warrior D. Lilac Lawn's Saddie

Ward, Philip, Sterling, Ill.
Amber Acres Betty Jr2 324 614 9800 447
s. Woodacres Supreme R. Vulcan D. Mac's Betty

Warner, W. B. & Sons, Warners Boroside Farms, Red Lion, Pa.
¶Warners G. B. Princess Ella Jr3 283 566 4887 229
s. Foremost Gold Bond D. Warner Romaine's Princess
¶Witchwood Bess 8 365 730 9452 445
s. Foremost Cornelius D. Great Hopes Polly

Warrington, Paul A., Char-Dam Farm, Salem, Ohio.
¶Sheik's Mildred 7 365 730 9191 455
s. Ivyngton Sheik D. Honor's Mildred

Warrington, T. C., Char-Dam Farm, Salem, Ohio.
¶Char-Dam's Norman's Jane Jr3 266 532 5133 252
s. Shamrock's Norman D. Charter's Maiden Rose

Wayson, Walter L., Golden Range Farm, Davidsonville, Md.
¶Golden Range Opal's Clara Jr3 365 730 9913 476
s. Quail Roost Collector D. Sunnyside's Opal Girl

White, Ogden, Alamatuck Farm, Far Hills, N. J.
¶Alamatuck Castine 7 317 634 7791 344
s. Alamatuck Sunny D. Jasper's Castella of Millside
¶Alamatuck Mahita 6 358 716 10796 522
s. Alamatuck Sunny D. Alamatuck Mahoney

Widman, J. L., Pomona Acres, Fremont, Ohio.

May Coronet of Pomona Acres	5	365	730	14297	613	
s. Fireside Coronet	D. Langwood Billy's Monnette					
Pomona Acres Juliet	Jr2	301	602	6640	337	
s. Bellan Coronet of Pomona Acres	D. Pomona Acres June					

Wilkie, L. A., Willow Brook Farm, Prairie View, Ill.

¶Bonnie Louise of Willow Brook	10	273	546	6088	336	
s. St. James Prince's Boy	D. Rosemary of Melvindale					

Willey, D. Herbert, Almosta Farm, Eden, Md.

Thatch Meadow Remembrance	9	365	730	11397	442	
s. Eden Hill Patriot	D. Thatch Meadow Rosemary					

Willow Brook Company, Willow Brook Farms, Catasauqua, Pa.

¶Guardsman's Caroline of W. B.	Sr4	304	608	7089	342	
s. Gwynllan Guardsman	D. Hector's Harriet of W. B.					
¶Guardsman's Theda of W. B.	Jr3	352	704	10108	492	
s. Gwynllan Guardsman	D. Best Man's Theresa of W. B.					
¶Hector's Betty of W. B.	6	365	730	8757	420	
s. Valleywood Hector	D. Proerin' Arlene of W. B.					
¶Hector's Elemina of W. B.	6	308	616	8263	436	
s. Valleywood Hector	D. Proerin' Laurel of W. B.					
Royal's Corine of W. B.	Jr2	365	730	7241	332	
s. Coldspring's Hardwick's Royal	D. Guardsman's Celia of W. B.					
Royal's Hilda of W. B.	Sr2	285	570	8960	347	
s. Coldspring's Hardwick's Royal	D. Hector's Harriet of W. B.					
Royal's Lena of W. B.	Sr2	312	624	7168	368	
s. Coldspring's Hardwick's Royal	D. Hector's Laurel of W. B.					

Willyard, W. L. & Hayth, C. C., Warel Farms, Wadsworth, Ohio.

Warel Nannie	7	365	730	8869	421	
s. Gayhead's Noble	D. Warel Mabel					

Winter, John, Jr., Plainview Guernsey Farms, Hitchcock, Okla.

Woodacres Royal Marie	Jr2	283	526	4956	221	
s. Douglaston Prince Royal	D. Douglaston Queen Marie					

Winters, Arthur, Jr., Win Acres, Wapato, Wash.

¶Avalawn Bloom	Jr3	312	624	10609	483	
s. Flying Horse Flute's Colonel	D. Blossom of Avalawn					

Wirt, Elmer J., Maple Leaf Farm, Lewiston, Minn.

Maple Leaf Shelia	Jr2	357	714	8096	369	
s. St. James Rocket's Flash	D. Glamor Girl of Maple Leaf					
¶Maple Leaf Thelma	Sr3	321	642	8146	345	
s. Burton Lane's Sargon Heroic	D. Flash's Sally of Maple Leaf					

Wisconsin, University of, Madison, Wis.

¶U. W. Generous Brummel	7	365	730	9993	456	
s. McDonald Farms Beau Brummel	D. U. W. Generous Financier					
U. W. Generous Plebe	Sr2	316	632	8484	429	
s. Blakeford Plebe	D. U. W. Generous Brummel					
¶U. W. Merry Wilmer	Jr3	227	454	5593	274	
s. Blakeford Wilmer	D. U. W. Merry Myrtle Brummel					

Woods, James E., Norwalk, Conn.

Bondwick Lela	Jr3	302	604	6898	345	
s. Fritzlyn Bondwick	D. Brandywine Manore Lela					

Young, Bion, Dutch Mill Farm, Pleasant Lake, Ind.

¶May Daisy's Valentine	6	365	730	16058	872	
s. Alert of Huff's Hill	D. Valentine's May Daisy					
¶Valentine's Betty Lucy	10	290	580	8389	433	
s. Gilmore's Silvestor S.	D. Valentine's Lou					

New State Champions

ALABAMA

Jr2 305C 2x — Overhill Piper's Lassie 1110083, 8263 pounds milk, 425 pounds butter fat, (610 T. M.). Breeder and Owner, S. Ross Smith, Trussville.

INDIANA

6yrs HIR — May Daisy's Valentine 874284, 16058 pounds milk, 872 pounds butter fat, (730 T. M.). Breeder and Owner, Bion Young, Pleasant Lake.

NEW JERSEY

Sr2 365 — Hominy Hill Sunny 963959, 13477 pounds milk, 763 pounds butter fat, (1095 T. M.). Breeder and Owner, Henry D. Mercer, Colts Neck.

NORTH DAKOTA

5yrs HIR — Taylor's Starbell Lou 820047, 12294 pounds milk, 521 pounds butter fat, (621 T. M.). Breeder, Thelma Roberts Taylor, Frazee, Minn. Owner, Meyer Brothers, Fargo.

OKLAHOMA

Sr2 305C 2x — Flower of Victory 952973, 8735 pounds milk, 469 pounds butter fat, (610 T. M.). Breeder, J. Perry Jackson, Oklahoma City. Owner, Earl E. Howell, Oklahoma City.

RHODE ISLAND

Jr2 HIR — Ashton - Keynes Gay Cora 1169095, 8389 pounds milk, 460 pounds butter fat, (842 T. M.). Breeder and Owner, R. S. & C. R. Richmond, Little Compton.

TENNESSEE

Sr4 365 — Caumsett Charm 893203, 19986 pounds milk, 951 pounds butter fat, (1095 T. M.). Breeder, Caumsett Farm, Huntington, N. Y. Owner, Edward B. Henslee, Kingston Springs.

5yrs HIR — Marie's Constance of New River 808628, 10114 pounds milk, 556 pounds butter fat, (730 T. M.). Breeder, W. M. Winkler, Boone, N. C. Owner, W. J. Smith, Bristol.

TEXAS

8yrs 365C — Lucille of Green Valley 778246, 16650 pounds milk, 761 pounds butter fat, (822 T. M.). Breeder, R. J. Springer, Fort Collins, Colo. Owner, J. T. Lively & Son, Dallas.

Sr3 305C 3x — Douglaston Clifford's Kashmir 912035, 8588 pounds milk, 466 pounds butter fat (745 T. M.). Breeder, Hugh Barclay, Pulaski, N. Y. Owner, J. T. Lively & Son, Dallas.

UTAH

Sr4 305C 2x — Cache Meadow Diamio 864585, 10146 pounds milk, 464 pounds butter fat, (610 T. M.). Breeder, A. L. Gile, Chinook, Wash. Owner, C. J. Daines, Logan.

Mohican District Meeting

THE annual meeting of the Mohican District G. B. A. was held on April 13, at Oneonta, N. Y. Following the luncheon, the meeting was called to order by President Lynn R. Tuttle, who was back at this meeting after recovering from a period of illness. Mr. Tuttle reported on the results of a questionnaire survey of Guernsey dairymen in the Mohican District area. This questionnaire was sent out with the idea of bringing up to date the mailing list of the organization so as to better enable them to serve the Guernsey breeders of the area.

An election of directors for three-year periods was held, with members from each county represented by the club making the nomination of directors for their county. The election resulted as follows: Delaware, George Van Kleeck, South Kortright; Schoharie, Wilmer Smith, Richmondville; Herkimer, Lynn R. Tuttle, Frankfort; and Otsego, L. D. Hansen, South Valley, N. Y.

The feature speaker was R. D. Stewart, assistant secretary of The American Guernsey Cattle Club, whose remarks concerning the work of The American Guernsey Cattle Club and its various departments proved interesting and valuable. State fieldman John Sims was called upon to make a brief report of the arrangements for this year's sale. He reported that Louis McL. Merryman, Jr., had been obtained as the auctioneer and that the date of September 23 had been confirmed. It is also planned to hold a pre-sale banquet at the Hotel Augustan in Cobleskill the evening before the sale. Joe Pengergast, former county agricultural agent for Schoharie County and now with the Club, was present and made some timely remarks. He stated that arrangements had been completed for the Mohican District field day to be held on July 29 at the state agricultural school, Cobleskill.

JOHN A. SIMS

Applicants for Membership

THE following Guernsey breeders have applied for membership in The American Guernsey Cattle Club:

INDIANA: James T. Stephenson, Danville, recommended by Fred Siess and Alta Artman; John L. Stephenson, Danville, recommended by Fred Siess and Alta Artman.

KENTUCKY: A. D. Gorman, Flemingsburg, recommended by John N. Browning.

VIRGINIA: James D. Wilde, III, Charlottesville, recommended by John S. McIntyre.

OUR
BULL LOT

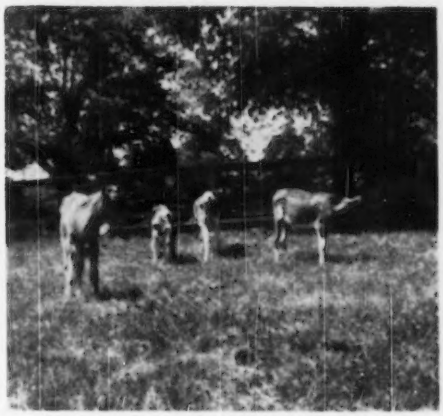

DOWN TO FOUR

WHY?

SEE THE JUNE 15 ISSUE OF THE
JOURNAL ON TWO OF THESE

HERD FEDERALLY ACCREDITED NO. 43001 OHIO BANG'S ACCREDITED NO. 4

Raemelton Farm

MANSFIELD, OHIO

ROGER A. BLACK, Owner EDWARD M. BROWN, Superintendent

Something To Think About
When It's Too Hot To Work

It is about as hot and dry today as it must have been in August, 1934, when Bill Hepburn, Sr., during his short sojourn here, asked the question that every native remembers, "Don't the wind ever blow here?" When you find that shady spot and have read everything in the Journal except the advertisements, give a little thought to one of these cows as the dam of a herd-improving sire.

A—Daughters of Fayroyal's Maxim, 24 A. R. daughters (out of a daughter of old Prince Maxim and sired by May Royal's Majesty, a son of Mixter Faithful.) He left us some good dairy cows.

1. Quail Roost Royal Kate, 11823—579—GG, 15257—750—B. VG '48-'49. Due to calve July 1, 1950 to Quail Roost Raymost, a full brother to Quail Roost Noble Primrose, E '47-'48. We have some fine progeny from Raymost, one fresh and on test.

2. Quail Roost Royann, 12571—631—Jr2, 15864—786—5yrs. VG '48-'49. Due to calve July 4, 1950 to Majesty's Rose's Royal, a son of Riegeldale Emory's Majesty out of Clear Springs' Princess Rose, 569—F, 674—D, 756—5yrs, 828—7yrs.

3. Quail Roost Royal Tilda, 13414—689—5yrs (pending). GP '48-D '49. Due July 19, 1950 to Rose's Royal.

4. Quail Roost Royal Faith, 10983—508—G, 12746—590—5yrsC. GP '48. Due August 17, 1950 to Chicona Pablo. We like his Get.

B—Daughters of Cesor Noble Maxim. He sired no poor ones.

1. Quail Roost Noble May, 13123—622—5yrsC (pending). VG '48-D '49. Next dam: Quail Roost Maxim's May, 650—BB. Next dam: 655—F. Due June 25, 1950 to Rose's Royal.

2. Quail Roost Noble Annie, 13898—613—5yrs. GP '48. Dam: Rivelon Royal Annie May, 13876—698—AA. Due July 1, 1950 to Quail Roost Raymost.

3. Quail Roost Noble Janice (a good one) due with first calf September 13 by Raymost. Janice is out of Quail Roost Royal Jan, 13717—661—Sr4.

4. Quail Roost Noble Kate, 12254—621—Jr2 (pending), a daughter of Royal Kate, 750—B, see above. Due September 13 to Raymost.

5. Quail Roost Noble Roslyn, on test with credits of 8511—414—Jr2C—240 days. Due to Raymost November 18, 1950.

6. Quail Roost Noble Christine, 11035—634—Jr2, 12404—689—Sr3. GP '48. A full sister to Noble Primrose. Due December 31, 1950 to Holliknoll Maxim's Noble Majesty, Gr. Ch. at 5 major fairs, 1949.

7. Quail Roost Noble Teeny, another full sister to Noble Primrose. On test, Jr2, with 4558—220—118 days. Due to Majesty on February 13, 1951. This is a real one.

We will probably have 2 or 3 bulls from these cows in our 1951 sale. We will have others for sale privately. Write us about them.

QUAIL ROOST FARMS

GOLDEN GUERNSEY

FEDERAL ACCREDITED — NORTH CAROLINA BANG'S FREE CERTIFICATE 11

GEO. WATTS HILL
Owner

Rougemont, N. C.

RAY G. GRIFFIN, Supt.
W. W. FITZPATRICK, Mgr.

He Was Quite A Bull

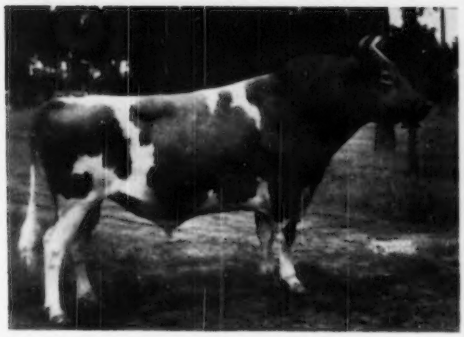

Quail Roost Maxim's Medico

Born: September 21, 1933
Died February 15, 1943

Sire of 28 A. R. daughters

Sire: HIGH POINT PRINCE MAXIM
78 A. R. daughters, 36 A. R. sons.

Dam: HILDA'S FOREMOST DAUGHTER
11972—592—D
1 A. R. daughter, 2 A. R. sons.

HIS DAUGHTERS' PERFORMANCE:

Dinsmore Medico Karleen	12667—601—Jr4—365C 17824—832—5yrs—365 20824—919—7yrs—365	Sold for $2,000 in 1947 Quail Roost Sale to W. R. German. Classified VG '48.
Dinsmore Maxim's Fawn	10079—559—G 16021—857—8yrs—365	
Dinsmore Medico Prissy	11071—580—FF 15002—747—7yrs—365	Classified VG '49
Dinsmore Medico Beda	14297—741—7yrs—365	
Dinsmore Medico Roberta	16485—730—6yrs—365	Classified VG '48

A Grandson Is Consigned To West Florida Sale

Marianna, Florida, in September, 1950.

Watch next issues of the Journal for date.

1. Out of Dinsmore Medico Rilma, 12763—632—Sr3—365C. Sired by Quail Roost Noble Yeoman. Born October 17, 1949. Vaccinated.

Other consignments:

2. Bull calf out of Dinsmore Gay Hester, 11214—532—6yrs—365C. Sired by Quail Roost Maxmost. Born October 6, 1949. Vaccinated.
3. A young A. R. cow, Dinsmore Empress Lessie, 7291—308—Sr2—305—2x (pending). Sired by Bournedale Ace's Sovereign. Born December 7, 1946. Vaccinated.
4. A young cow on test, Dinsmore Garfield Buttercup, 4419—198—Sr2—305—2x in 242 days on test. Sired by Dinsmore Garfield. Born September 17, 1946. Vaccinated.
5. A beautiful heifer calf out of Dinsmore Gay Anemone, 6714—300—Sr3—305C—2x. Sired by Quail Roost Noble Yeoman. Born August 8, 1949. Vaccinated.

GOLDEN GUERNSEY

FEDERAL ACCREDITED 57790 — J. B. LANOUX Herdsman — NEGATIVE TO BANG'S

Dinsmore Farms • *10 miles north of Jacksonville Near U. S. 1.* • **Dinsmore, Florida**

V. C. JOHNSON — EARL A. JOHNSON — CHARLES F. JOHNSON — BRADY S. JOHNSTON

DIARY — NEW YORK STATE SALE

Rhinebeck, New York — Monday, September 18, 1950

Flew to Syracuse Sunday afternoon, the 18th, and spent the night at the Onondaga Hotel.

DOUGLASTON MANOR

The next morning, Dick Price and John Sims, Fieldman for the New York Guernsey Breeders' Association, met me and we drove to Douglaston Manor where we selected a young bull dropped the day after Christmas, by Pine Manor King's Challenger out of Douglaston Baroness Anne, 622—Jr2, 715—Sr4C, next dam, Douglaston Princess Anne, 20071—966—AA, former Class Leader. This calf is a very good individual with an especially good rump and hind legs. They will let us have two bred heifers by Douglaston Vagabond (Antietam Vagabond—Antietam Bella, 13660—655—GG, $4,600). We selected three heifers to pick two from. One, **Douglaston Vagabond's Rainbow**, dropped December 20, 1947, bred December 27, 1949, to Pine Manor King's Challenger, out of Douglaston Baroness Christine, 13950—731—Sr3; another, **Douglaston Vagabond's Dawn**, dropped June 13, 1948, bred to Challenger, December 19, 1949, out of Douglaston Supreme's Sunrise on test 6958—324—Sr3—365 in 227 days, she by Gardenville Supreme out of Pine Manor King's Sunrise, 661—Jr2C. The last is **Douglaston Vagabond's Roxy**, dropped April 13, 1948, bred January 27, 1950, to Douglaston Agnes Challenger, he out of Douglaston Baroness Agnes, 693—Sr3. This heifer is out of Douglaston Baroness Roxy with over 500 as a Jr2.

We thought the herd in fine shape. They have some great daughters of Douglaston Crown Prince and almost forty daughters of Pine Manor King's Challenger with many of their best cows in calf to him.

Made a quick stop at Duane Downs. His herd looked quality and milky as always. Joe Mangeot wasn't home.

Picked a pair of heifers from Gordon Sheldon by McDonald Farms Pre Leader (McDonald Farms Prediction—McDonald Farms Fleda, 613—F, 615—CC, 659—6yrs, E '47—VG '48—'50), but he decided to wait another year.

CLOVER HILL

Grabbed lunch on the way and selected two cows and two bred heifers from Floyd Southard. **Income's Genie**, a three-year-old, due with second calf right now and very nice, by McDonald Farms Income, a three-quarter brother to McDonald Farm Kings Jolly Lady, sold to Franchester for $12,500, being by Myhaven King out of McDonald Farms Edwina, 533—G, 546—7yrs,$2,000 she out of Douglaston Lady Mary, 637—G, 633—DD, dam of Jolly Lady. On the bottom side she traces to Foremost Improver, a grandson of Imp. La Fleur du Jardin of Martindale twice, so you have three crosses to La Fleur du Jardin XVIII, in the pedigree. This is a choice one. Another fresh two-year-old, **Candidate's Dona** has 3160—158—in 80 days in D. H. I. A., by Caumsett Candidate, he by Caumsett High Strung out of Caumsett Ida, World's Record long distance cow of the breed. This young cow will be sold bred to Douglaston Lord Valerian (Imp. Financier of Myrtle Place—Douglaston Mary Charlotte, 592—GG, 838—DD). A bred heifer by Candidate, **Candidate's Queenie** out of Ira's Noble Queen, 403—Jr2—305 days, by Foremost Ira out of a Lord Valerian dam, bred to Caumsett Anchor, he by McDonald Farms Predictor out of Caumsett Ocean Jessie, 650—GG, 726—Jr4C. The other bred heifer, **Ira's Ivanhoe of Clover Hill**, bred to Anchor also, due ten days after the sale, is by Foremost Ira, he by Foremost Comet out of Foremost Rigolette, 663—GG (Foremost Royal Valor—Foremost's Cornelia, 752—A. by Langwater Foremost out of Gerar Ann, 553—G). She is out of Valerian's Ivanhoe, next dam, Leader's Bonnie Iva by Lady's Leader, a regular Southard pedigree. Twenty years ago I used to run a Cayuga County Sale every year. Floyd bred great dairy cows then, and still does. While we were there, T. J. Slayton drove in and said he had nothing to spare so we hurried to Greystone as we knew Lloyd Riford had a meeting that evening. Tom Staples was away but Lloyd and Steve showed us the whole herd. I was particularly impressed with the Get of Caumsett Eastern Magnet, a son of High Strung out of Caumsett Ocean Sunrise, 621—GG, on retest. When Tom Staples comes back they will select one or two.

Went over to Bill Emerson's and thought his herd very impressive. He has some very nice young cows and heifers by Antietam Vagabond's His Excellence, a maternal brother to Foremost Old Rose by Langwater Vagabond. They are using Tarbell Peerless King by Foremost Peacemaker out of Tarbell Farms Royal Lenda, 20508—1109—Jr4, National Record, Foremost Rose's Footprint by Foremost Footprint out of Foremost Royal's Rose, 994—Sr3C, National Record, 839—Sr4—305C—3x, National Record, and a young bull by Fairlawn Memoir's Performer out of Foremost Perfect Lady, 721—G, 864—AA, 758—AAA, 772—9yrs—305C, $10,000, a real set-up in sires. Sterlingold Prudence, bought the week before for $5,800 with twins, a bull and a heifer, looked well and their Vet. thought the heifer might breed. The twins are full brother and sister to Sterlingold Mandy, 807—Jr2, $7,100 and their production inheritance is extremely high.

Spent the night at the Osborne House in Auburn. John had to go to a meeting of the New York Board of Directors on Tuesday so Maynard Abbott, the other Field Representative, met us, arriving at the hotel before we were dressed. That doesn't often happen.

Off early. First stop, Ray Alexander's. His cows and heifers were on a magnificent modern pasture—Birdsfoot yellow trefoil, brome grass, ladino, fescue, etc., a far cry from the old blue grass, white dutch and red top.

We selected a pair of bred heifers by McDonald Farms King Select (Myhaven King—Wychmere Dauntless Constance, VG '47, has three records, the last one 19910—772—7yrs—365C), one due November 1st, **Sunnyside Select Flower Girl** out of a daughter of McDonald Farms Crown Prince, he by McDonald Farms Supreme King out of McDonald Farms Fidelity, 14276—838—6yrs—365C, next dam by Edgewood Double Anchor of Orra Rhodes breeding. Yesterday we drove near Etna and I remember what a great herd he had, daughters and granddaughters of Edgemere Anchor, real udders and lots of quality. The other heifer, **Sunnyside Select Isotta**, is out of a McDonald Farms Sunnyside (Prediction—McDonald Farms Adelia, 607—DD) dam.

FINGER LAKES COUNTRY

Drove up Lake Cayuga, never more beautiful, stopping a moment at Miss Florence McIntosh's who had none to spare this year, and went on Route 20, then north to Lyons where I saw for the first time the Maple Lawn herd of Sherman Lake's. He used most successfully, Douglaston Baron Kenyon, he by Crown Prince of course, out of Imp. Douglaston Henrietta Maria, 15285—722—AA. His daughters would suit anyone. We asked for two and hope for one at least. They will suit anyone, anytime, any place. He has a grade daughter of his, making 100 lbs. fat a month that would win in any company.

After some homemade ice cream and strawberries we went on to Clarence Marsh's where we had a most pleasant visit and delicious lunch. Clarence may put in a heifer. McDonald Farms Ideal Mars looked great. I believe he can go all the way if they show him again this year. His dam, granddam and great granddam on the bottom side are excellent and so is his sire's dam.

Next stop, Wychmere. Asked for a very nice young cow by a son of Douglaston Lady Sally and from the Meadow Springs Clara Belle line. Hope to get her.

Quick stop at Open Hearth. Clarence Hepburn was having tractor trouble and was anxious about his hay. Frank Chapman was unloading hay. At our suggestion Dick took his place and we went to a back pasture and selected a very nice bred heifer out of Bethany Wistar's Hollara by Charlescote Patriot. I thought the Get of Winbernie Blend of the Meads outstanding. He is linebred to Green Meadow Wistaria and Langwater King of the Meads.

Spent the night at the Hotel Seneca in Rochester. Ronnie Wilson came up and we tried to get Joe King so we would have the old judging team of Wilson, King and Price together that Ed Harrison brags so much about.

Up early and at Fred Gordon's before nine. I selected a bred heifer by Langwater Grenadier out of Nodrog Gratification with 16571—759—Sr4—365C for the Second Franchester Sale, October 16.

Talked to Harry Pate. He was flying to Boulder Bridge to complete arrangements for their dispersal we are running jointly, October 6.

Fred Gordon has a daughter of McDonald Farms Emerson, Berta of Caldwell Place, seven years, out of a daughter of Imp. Gem's Northerner III, making three pounds of fat per day with as nice an udder as we get. I suggested her for the McDonald Sale next year. She will do the trick.

Next stop at Stanley Baker's at Lyndonville. He has one of the best producing herds in the State. Selected a bred heifer by Cathedral Pal of Twin Birch, own sister to Twin Birch Pal's Danna, 11192—557—Jr3—HIR—2x—309 days, due in early October to Twin Birch Resolute by Rockingham Resolute out of Cathedral Hope Rilma, 15343—799—7yrs—HIR—365 days.

Went to Ronnie and Liz Wilson's for lunch, best as always. The "gals" from the Eastern Shore know how to provide. We got information but no complete confirmation on one that could top the sale, **Rex's Daffodil Betty**, just five, due in July, by Rosemount Rex. Her dam, Calculator's Daffodil is making a good record and is an own sister to Calculator's Marigold, 606—FF, 717—BB, E '47—VG '48; Calculator's Hyacinth, 879—BB and Calculator's Julia, made over 600 twice in D. H. I. A., three of the great cows of the breed. A bred heifer by Rosemount Rex, **Rex's Emerald** out of Yeoman's Sapphire, a daughter of Coronation Yeoman, on test, next dam, by Cornell Royal Calculator. She'll do too.

On to Lake Conesus. Went over the Damian herd with Vance Roby and asked Mr. Schlegel for three, one by Damian Victor of Ridglydale and two by Two Brooks Marlin, decision later. The herd looked good.

Drove down Cayuga Lake to Ithaca. This time of the year you can't beat the Finger Lakes Country. Ten feet of snow and twenty below in February, you can have it. Gordon Begent wasn't home. Had a steak dinner at the Green Arch in Cortland and to bed.

Casey took us to the Cortland Hotel for breakfast and we worked over the herd with time out for lunch and interruptions from about forty College Professors, etc., from the Dairy Science Meeting in Ithaca. I saw cars from six different states there. Had a nice visit with Keith Huston and Ed. Heizer from the University of Wisconsin.

We settled on a bull, three cows and a possible bred heifer for New York. **McDonald Farms Just Lidenia**, 11374—602—Sr2—365 (pending), now four, will sell fresh, by Justice (Distinction—Green Meads Thelma, 704—G, 740—D, E '47) out of McDonald Farms Gov. Idenia, 11353—566—Sr2C, VG '47, **McDonald Farms D. Kidelia** coming five, just fresh, 10692—512—Jr2C, on retest, by Distinction out of McDonald Farms Fidelia, 10203—516—FF and **McDonald Farms Idalene** coming seven, by Conqueror out of Alleen, hence own sister to Ellen, dam of McDonald Farms King Kris that is doing a good job at Milt Thomson's Windfall Farm. We also looked at **McDonald Farms Don's Nell** by King Don out of Pre Kay Girl and **McDonald Farms Pre Myrna** out of McDonald Farms Fascination, 586—EE, both bred heifers. We will get one. The bull is McDonald Farms Le Ponder, born February 28, 1950, a son of McDonald Farms S. Leader, sire of McDonald Farms Le Namesake ($7,600 as a bred heifer in the 1950 McDonald Sale) McDonald Farms Le Orvilla, 1st prize Jr. Calf, New York State Fair, 1949. Leader by Steadfast out of McDonald Farms Della, E '47—'48—'50. Le Ponder is out of McDonald Farms Idyllis, 12832—792—5yrs—365C—2x, 12279—687—Jr4—305C, 11142—656—G. On retest, 4559—253—6yrs—89 days—2x. Idyllis is by McDonald Farms Distinction out of Blakeford Phyllis, 9854—600—G, (King of the Meads and the Phyllis family).

For Burkeville, August 25, two King Don's, one an open heifer, very nice, out of Foremost Janaveve, going back to Imp. La Fleur du Jardin's Rosebud. The bull, an August calf by McDonald Farms Ideal out of McDonald Farms Delia, 13162—628—BB (Prediction—Gay Lad's Cecelia, 585—F, 609—BB).

For Riegeldale, October 31, **McDonald Farms S. Nardine**, coming two, due November 28, by Steadfast out of McDonald Farms Delilah, 677—G, 638—7yrsC, 627—8yrs—305C, bred to Traveller, McDonald Farms Prediction—Pert of Chicona, 559—Sr3, 613—5yrsC; **McDonald Farms B. B. Nangela** due December 14 to McDonald Farms Pre Nugget that is by McDonald Farms Prediction out of Klondike Hollifaith. Nangela is by McDonald Farms Blueblood King (Myhaven King—McDonald Farms Blueblood, 675—EE, 755—AA) owned jointly with Dick Saltonstall, out of McDonald Farms S. Kissetta, 8436—448—Jr2. The herd looked as usual in top condition. The prospective three-year-olds for this fall are beyond description.

On to George Pollack's where, without hesitation, we selected what we considered his three nicest cows, a pair of twins, four the first of last December, **Pine Grove Farms Keepsake** has 6181—296 in 177 days, bred March 7 to Demon's Hornet of Pine Grove and **Pine Grove Farms Katrina**, due early in July. They are by McDonald Farms Invincible, A. R. (Myhaven King—Valor's Insignia, 763—DD) out of Val's Hopeful of Pine Grove, next dam, Nan of Edgewood Farm, 596—FF, 670—A. The other cow, eight last November 30th, fresh the 25th of May and milking 52 lbs., by Val's Conqueror of Pine Grove (Val's Premier—Alta of Banksburn, 747—A) out of Regent's Evaline of Pine Grove, 3rd dam, Independence of Breidablik, 622—A. I remember when Sam Price bought her from Joe Broadhurst.

Spent the night at the Arlington Hotel and were at Dr. and Mrs. Samuel Allerton's at 6:45 the next morning. One of the nicest little farms I have ever seen, in a lovely valley, splendid pastures and home just right, not too high, not too low, but on a Drumlin left from a glacier, looks over the whole farm with

(Continued on page 920)

FOR CATALOGS WRITE

The LOUIS McL. MERRYMAN & SONS, Inc. - Sparks, Maryland

Telephone: Cockeysville, Md. 57